

- Notes
1. All dimensions to be checked on site.
 2. All dimensions are to masonry unless otherwise stated (ie not plaster finishes)
 3. All information is to be checked and verified by the contractors and sub-contractors for accuracy and fit.
 4. Discrepancies or omissions to be brought to the attention of Douglas & King prior to construction.
 5. Do not scale from this drawing.

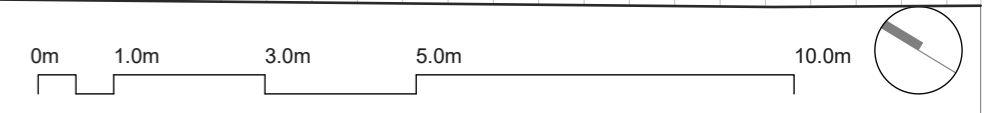

Douglas and King Architects

148-150 Curtain Road London EC2A 3AR
 t + 44 (020) 7613 1395
 info@douglasandking.com
 www.douglasandking.com

revision	date	notes
A	11/10/2017	Planning Application

project:	CAM124 124 Camden High Street	drawing title:	Proposed : Ground Floor	scale:	1:100@A2	date:	October 2017
client:	Martin Davis	drawing no:	CAM124_GA_100				



- Notes
1. All dimensions to be checked on site.
 2. All dimensions are to masonry unless otherwise stated (ie not plaster finishes)
 3. All information is to be checked and verified by the contractors and sub-contractors for accuracy and fit.
 4. All dimensions and notes are to be brought to the attention of Douglas & King prior to construction.
 5. Do not scale from this drawing.

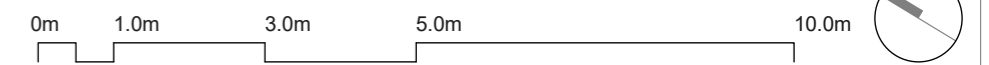

Douglas and King Architects

148-150 Curtain Road London EC2A 3AR
 t + 44 (020) 7613 1395
 info@douglasandking.com
 www.douglasandking.com

revision	date	notes
A	11/10/2017	Planning Application

project:	CAM124 124 Camden High Street	drawing title:	Proposed : First Floor	scale:	1:100@A2	date:	October 2017
client:	Martin Davis	drawing no:	CAM124_GA_101				

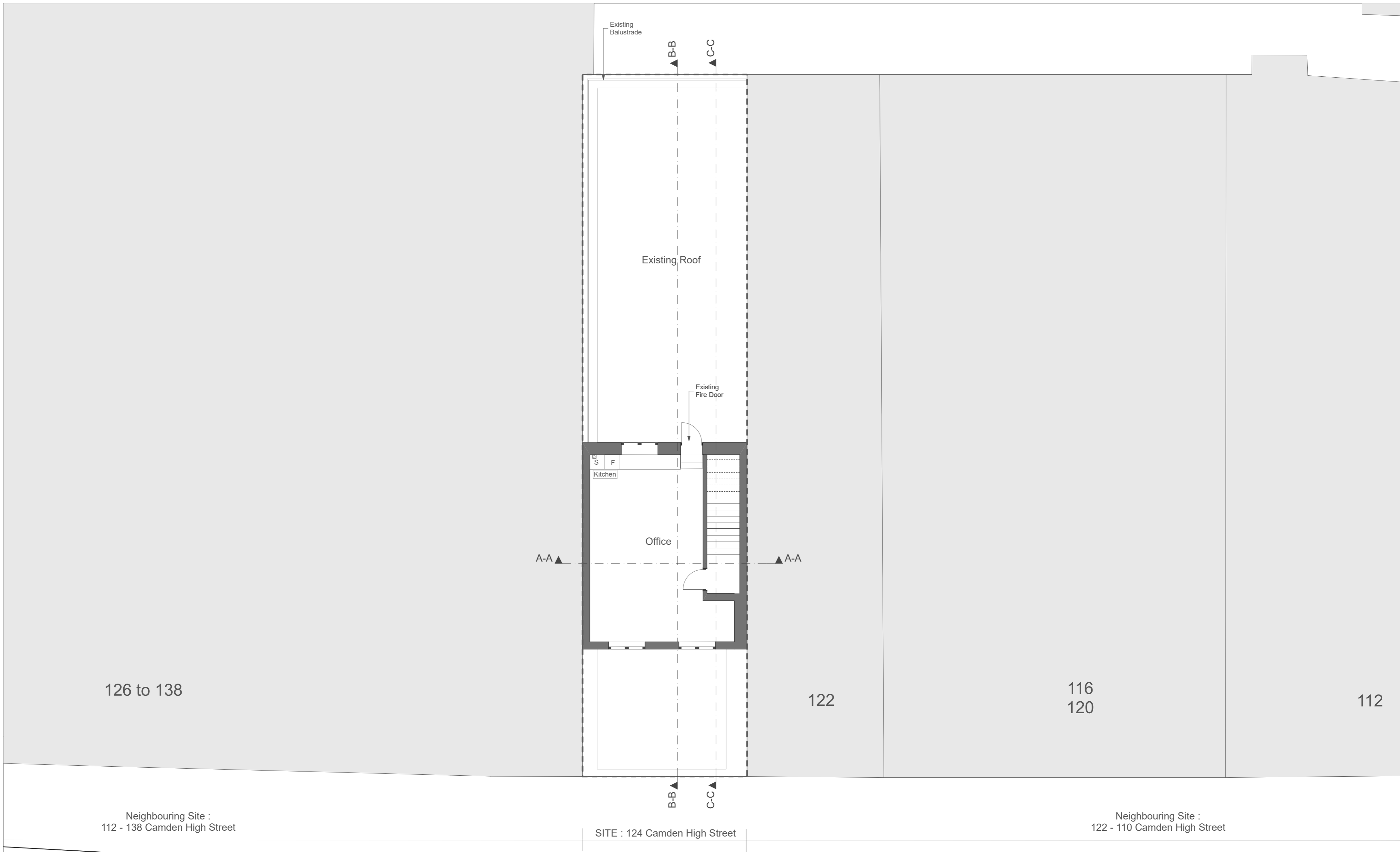

- Notes
1. All dimensions to be checked on site.
 2. All dimensions are to masonry unless otherwise stated (ie not plaster finishes)
 3. All information is to be checked and verified by the contractors and sub-contractors for accuracy and fit.
 4. Discrepancies or omissions to be brought to the attention of Douglas & King prior to construction.
 5. Do not scale from this drawing.

Douglas and King Architects

148-150 Curtain Road London EC2A 3AR
 t + 44 (020) 7613 1395
 info@douglasandking.com
 www.douglasandking.com

revision	date	notes
A	11/10/2017	Planning Application

0m 1.0m 3.0m 5.0m 10.0m

project: CAM124
124 Camden High Street

client: Martin Davis

drawing title: Proposed :
Second Floor

scale: 1:100@A2

date: October 2017

drawing no: CAM124_GA_102

PLANNING

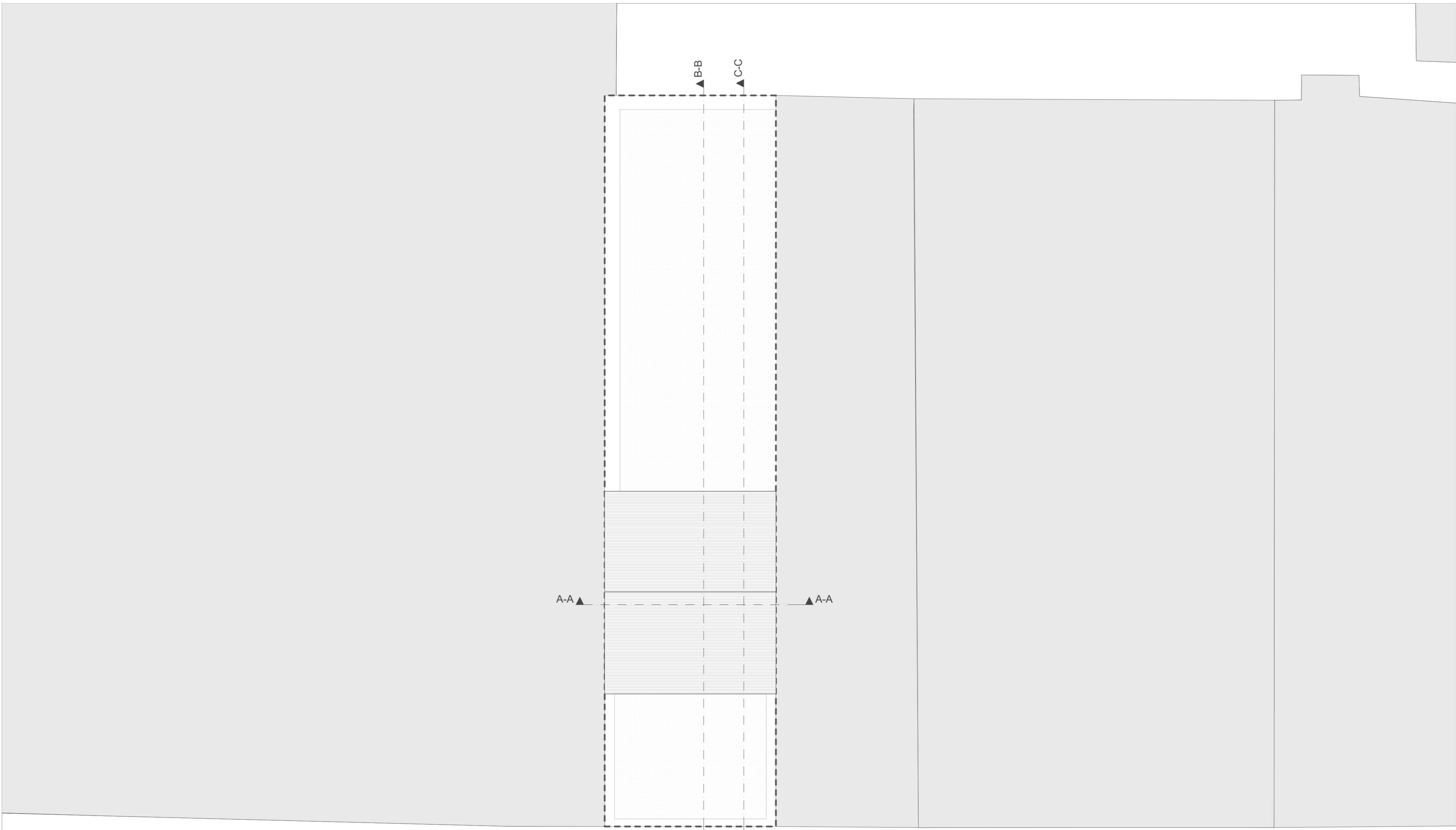

Neighbouring Site :
112 - 138 Camden High Street

SITE : 124 Camden High Street

Neighbouring Site :
122 - 110 Camden High Street

- Notes
1. All dimensions to be checked on site.
 2. All dimensions are to masonry unless otherwise stated (ie not plaster finishes)
 3. All information is to be checked and verified by the contractors and sub-contractors for accuracy and fit.
 4. Discrepancies or omissions to be brought to the attention of Douglas & King prior to construction.
 5. Do not scale from this drawing.

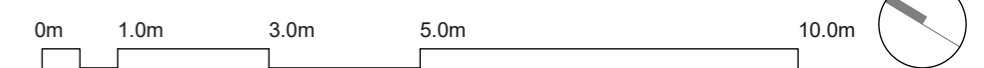

Douglas and King Architects

148-150 Curtain Road London EC2A 3AR
t + 44 (020) 7613 1395
info@douglasandking.com
www.douglasandking.com

revision	date	notes
A	11/10/2017	Planning Application

project: CAM124 124 Camden High Street	client: Martin Davis	drawing title: Proposed : Roof Level	scale: 1:100@A2	date: October 2017	drawing no: CAM124_GA_103
--	-------------------------	--	--------------------	--------------------------	------------------------------

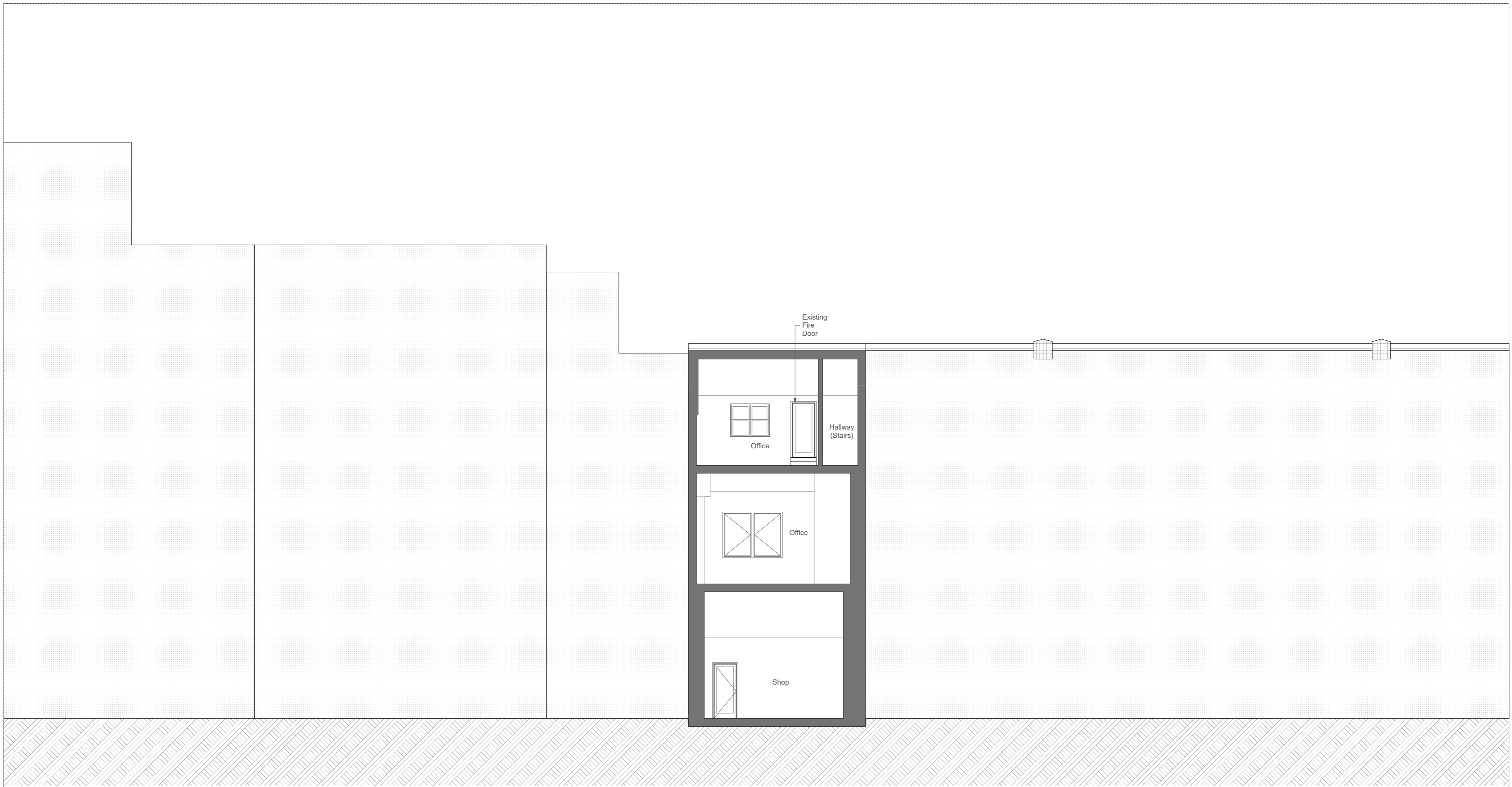

Neighbouring Site :
112 - 138 Camden High Street

SITE : 124 Camden High Street

Neighbouring Site :
122 - 110 Camden High Street

- Notes
1. All dimensions to be checked on site.
 2. All dimensions are to masonry unless otherwise stated (ie not plaster finishes)
 3. All information is to be checked and verified by the contractors and sub-contractors for accuracy and fit.
 4. Discrepancies or omissions to be brought to the attention of Douglas & King prior to construction.
 5. Do not scale from this drawing.



Douglas and King Architects

148-150 Curtain Road London EC2A 3AR
t + 44 (020) 7613 1395
info@douglasandking.com
www.douglasandking.com

revision	date	notes
A	11/10/2017	Planning Application

project: CAM124
124 Camden High Street
client: Martin Davis

drawing title:
Proposed :
Section A-A

scale: 1:100@A2
date: October 2017
drawing no: CAM124_GA_200

PLANNING

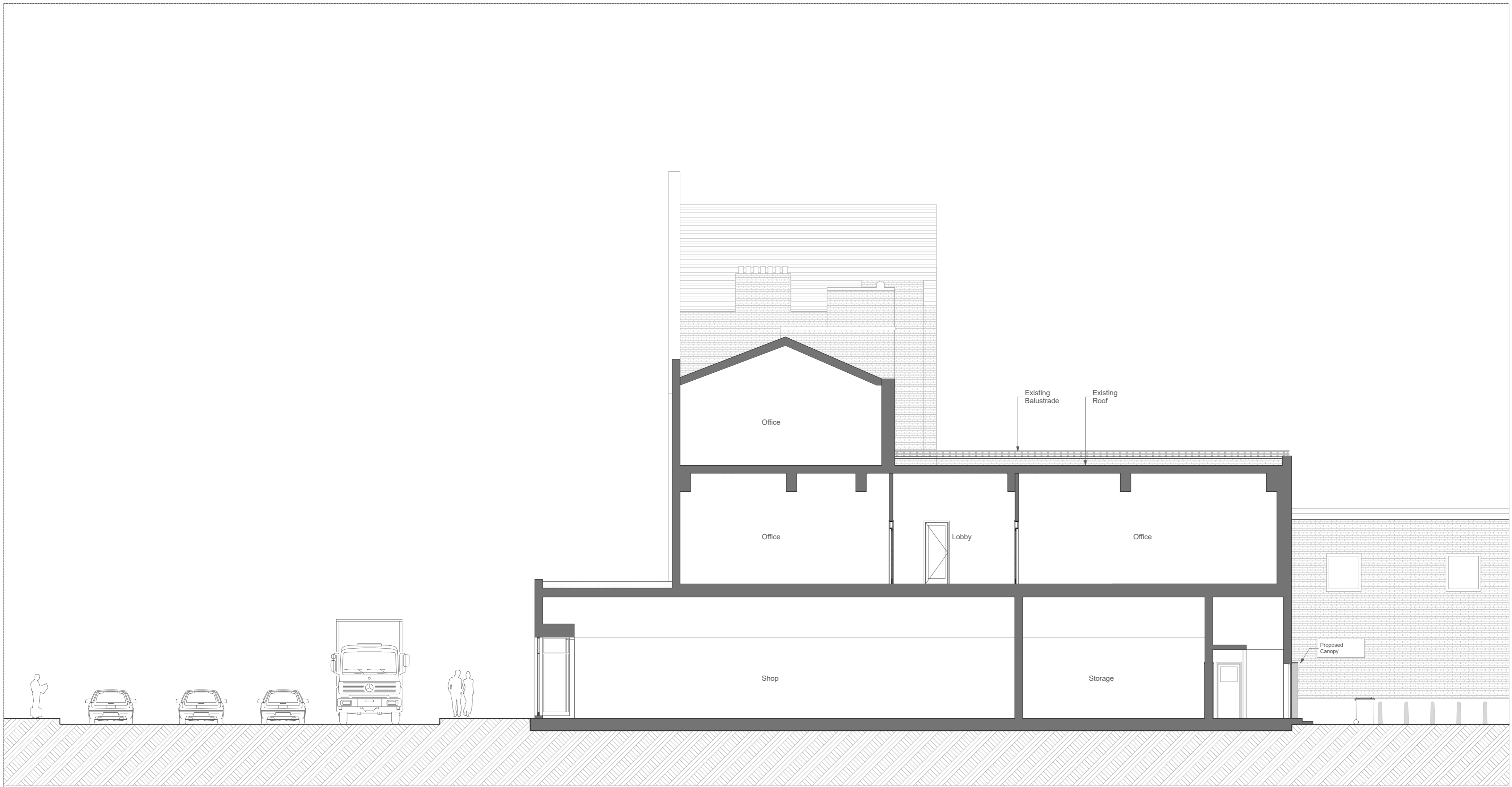

Camden High Street

SITE : 124 Camden High Street

- Notes
1. All dimensions to be checked on site.
 2. All dimensions are to masonry unless otherwise stated (ie not plaster finishes)
 3. All information is to be checked and verified by the contractors and sub-contractors for accuracy and fit.
 4. Discrepancies or omissions to be brought to the attention of Douglas & King prior to construction.
 5. Do not scale from this drawing.

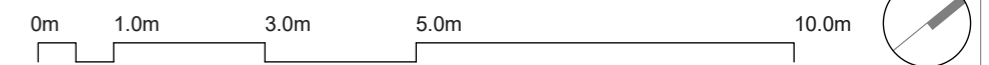

Douglas and King Architects

148-150 Curtain Road London EC2A 3AR
 t + 44 (020) 7613 1395
 info@douglasandking.com
 www.douglasandking.com

revision	date	notes
A	11/10/2017	Planning Application

project: CAM124
 124 Camden High Street
 client: Martin Davis

drawing title: Proposed :
 Section B-B

scale: 1:100@A2
 date: October 2017
 drawing no: CAM124_GA_201

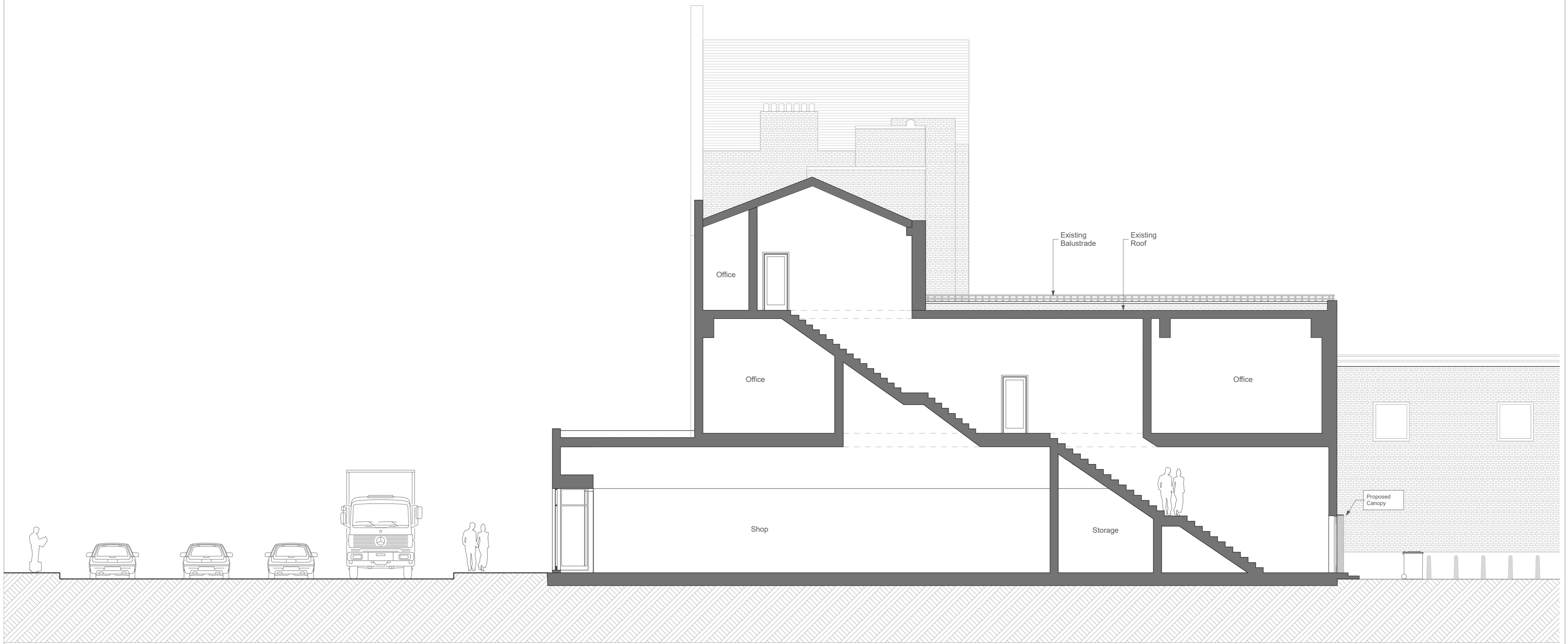

Camden High Street

SITE : 124 Camden High Street

- Notes
1. All dimensions to be checked on site.
 2. All dimensions are to masonry unless otherwise stated (ie not plaster finishes)
 3. All information is to be checked and verified by the contractors and sub-contractors for accuracy and fit.
 4. Discrepancies or omissions to be brought to the attention of Douglas & King prior to construction.
 5. Do not scale from this drawing.

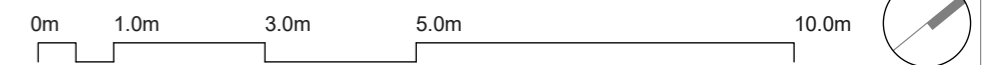

Douglas and King Architects

148-150 Curtain Road London EC2A 3AR
 t + 44 (020) 7613 1395
 info@douglasandking.com
 www.douglasandking.com

revision	date	notes
A	11/10/2017	Planning Application

project: CAM124
 124 Camden High Street
 client: Martin Davis

drawing title: Proposed :
 Section C-C

scale: 1:100@A2
 date: October 2017
 drawing no: CAM124_GA_202

PLANNING



Neighbouring Site :
112 - 138 Camden High Street

SITE : 124 Camden High Street

Neighbouring Site :
122 - 110 Camden High Street

- Notes
1. All dimensions to be checked on site.
 2. All dimensions are to masonry unless otherwise stated (ie not plaster finishes)
 3. All information is to be checked and verified by the contractors and sub-contractors for accuracy and fit.
 4. Discrepancies or omissions to be brought to the attention of Douglas & King prior to construction.
 5. Do not scale from this drawing.



Douglas and King Architects

148-150 Curtain Road London EC2A 3AR
t + 44 (020) 7613 1395
info@douglasandking.com
www.douglasandking.com

revision	date	notes
A	11/10/2017	Planning Application

project:	CAM124 124 Camden High Street
client:	Martin Davis

drawing title:
Proposed :
Front(West-South)
Elevation

scale:	1:100@A2	date:	October 2017
drawing no:	CAM124_GA_300		

PLANNING

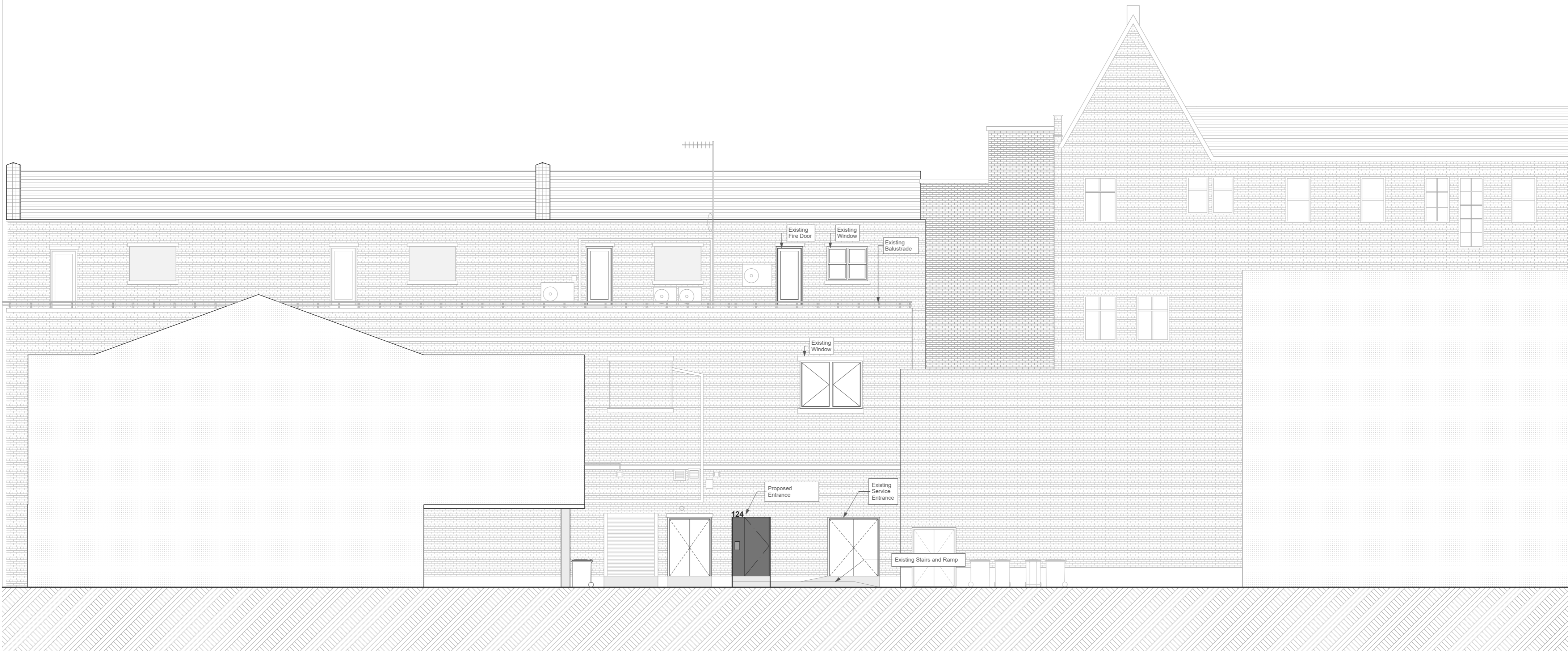

Neighbouring Site :
112 - 138 Camden High Street

SITE : 124 Camden High Street

Neighbouring Site :
122 - 110 Camden High Street

- Notes
1. All dimensions to be checked on site.
 2. All dimensions are to masonry unless otherwise stated (ie not plaster finishes)
 3. All information is to be checked and verified by the contractors and sub-contractors for accuracy and fit.
 4. Discrepancies or omissions to be brought to the attention of Douglas & King prior to construction.
 5. Do not scale from this drawing.

0m 1.0m 3.0m 5.0m 10.0m

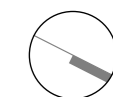

Douglas and King Architects

148-150 Curtain Road London EC2A 3AR
t + 44 (020) 7613 1395
info@douglasandking.com
www.douglasandking.com

revision	date	notes
A	11/10/2017	Planning Application

project: CAM124
124 Camden High Street

client: Martin Davis

drawing title:
Proposed :
Rear (East-North)
Elevation

scale: 1:100@A2

date: October 2017

drawing no: CAM124_GA_301

PLANNING

Neighbouring Site :
112 - 138 Camden High Street

SITE : 124 Camden High Street

Neighbouring Site :
122 - 110 Camden High Street

Existing Parking Space
Existing Bin Collection
Existing Service Entrance
Existing steps and ramp
Proposed access to upper floor

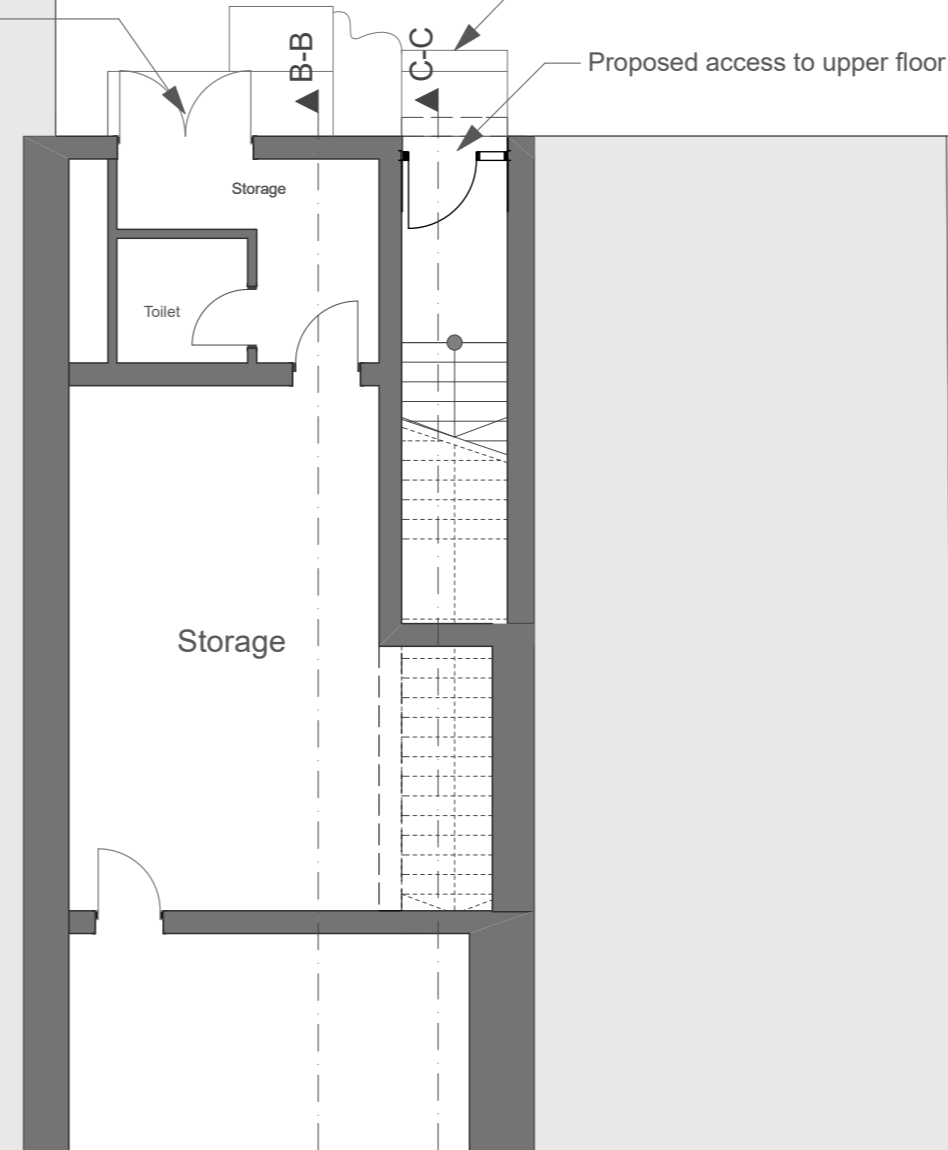

- Notes
1. All dimensions to be checked on site.
 2. All dimensions are to masonry unless otherwise stated (ie not plaster finishes)
 3. All information is to be checked and verified by the contractors and sub-contractors for accuracy and fit.
 4. Discrepancies or omissions to be brought to the attention of Douglas & King prior to construction.
 5. Do not scale from this drawing.



Douglas and King Architects

148-150 Curtain Road London EC2A 3AR
t + 44 (020) 7613 1395
info@douglasandking.com
www.douglasandking.com

revision	date	notes
A	11/10/2017	Planning Application

project: CAM124 124 Camden High Street	client: Martin Davis	drawing title: Proposed : Bin Collection & Parking Arrangement	scale: 1:100@A2	date: October 2017	drawing no: CAM124_GA_400
--	-------------------------	---	--------------------	--------------------------	------------------------------

PLANNING