

 SITE BOUNDARY
 Proposed 1100 mm wide footpath

PLANNING

project: 17-010 - 1 Hampshire Street, London NW5 2TE		
drawing: SITE LAYOUT PLAN		
date: 23.01.17	drawn by: LM	check: CC
scale: 1:500@A3	dwg no.: 101	rev. no.: P.03

© Copyright: This drawing or design may not be reproduced without permission.

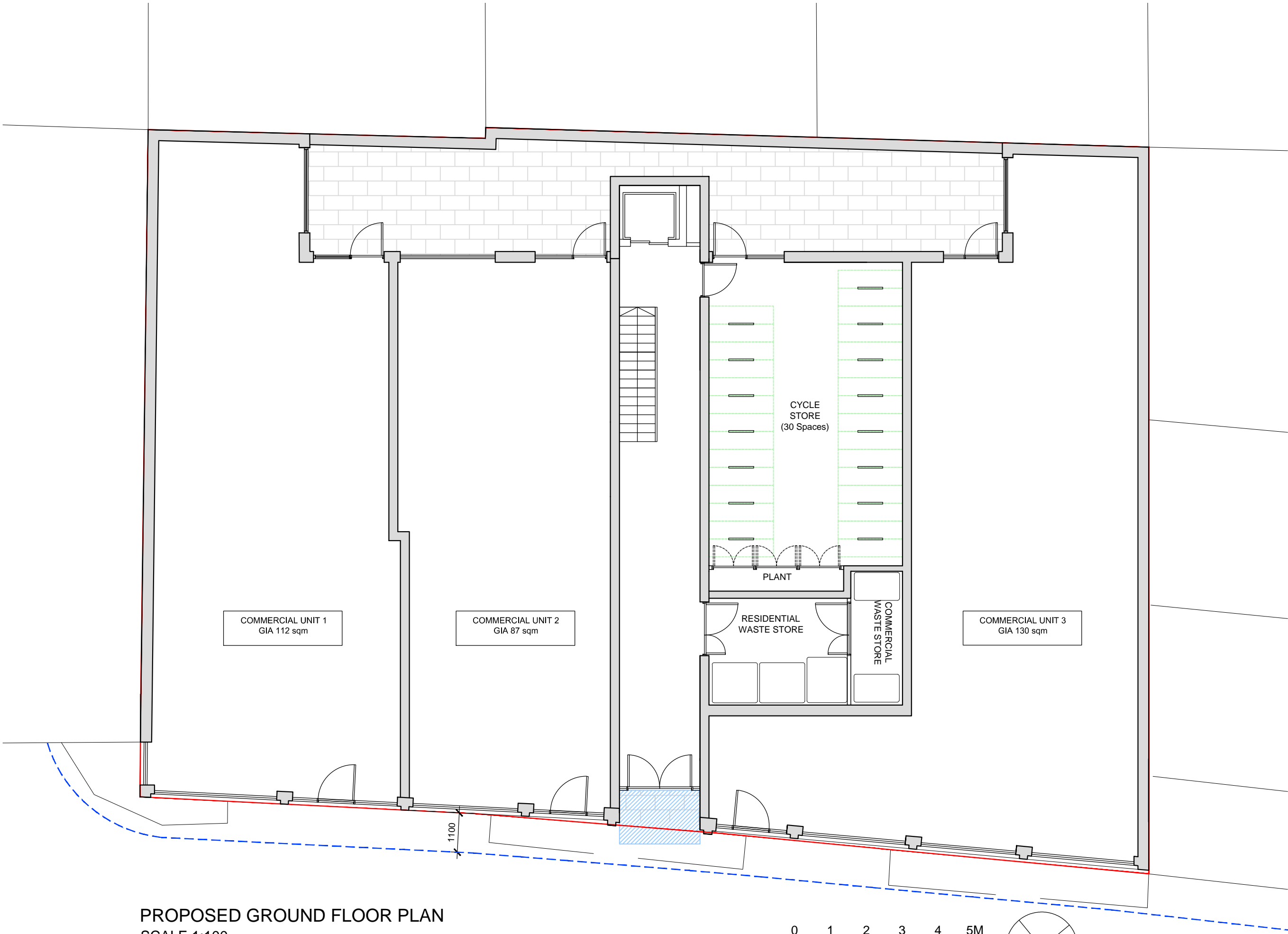

PROPOSED GROUND FLOOR PLAN
SCALE 1:100

NOTES	

- SITE BOUNDARY
- Level Landing 1500mm x 1500mm outside principal communal entrance, including 900mm deep covered area, in accordance with Part **M4(2)**
- 30 parking spaces (15 Sheffield Stands) shown dotted in green (layouts and spacing in accordance with **CPG 7** Cycling Facilities fig.5)
- Proposed 1100 m wide footpath

drawing status:	P L A N N I N G
-----------------	------------------------

revision:	description:	date:
P.01	Issued for Information	17.05.17
P.02	Revised as per comments	09.08.17
P.03	Revised as per comments	25.08.17
P.04	Revised as per comments	29.08.17
P.05	Revised as per comments	25.09.17

P L A N N I N G

SADAarchitecture
P : 1st Floor, 26C George Street, St. Albans, AL3 4ES
E : letterbox@sada-architecture.com
W : www.sada-architecture.com
T : 01727 860810

project:	17-010 - 1 Hampshire Street, London NW5 2TE		
drawing:	PROPOSED GROUND FLOOR PLAN		
date:	26.01.17	drawn by: LM	check: CC
scale:	1:100@A3	dwg no.: 310	rev. no.: P.05

© Copyright: This drawing or design may not be reproduced without permission.

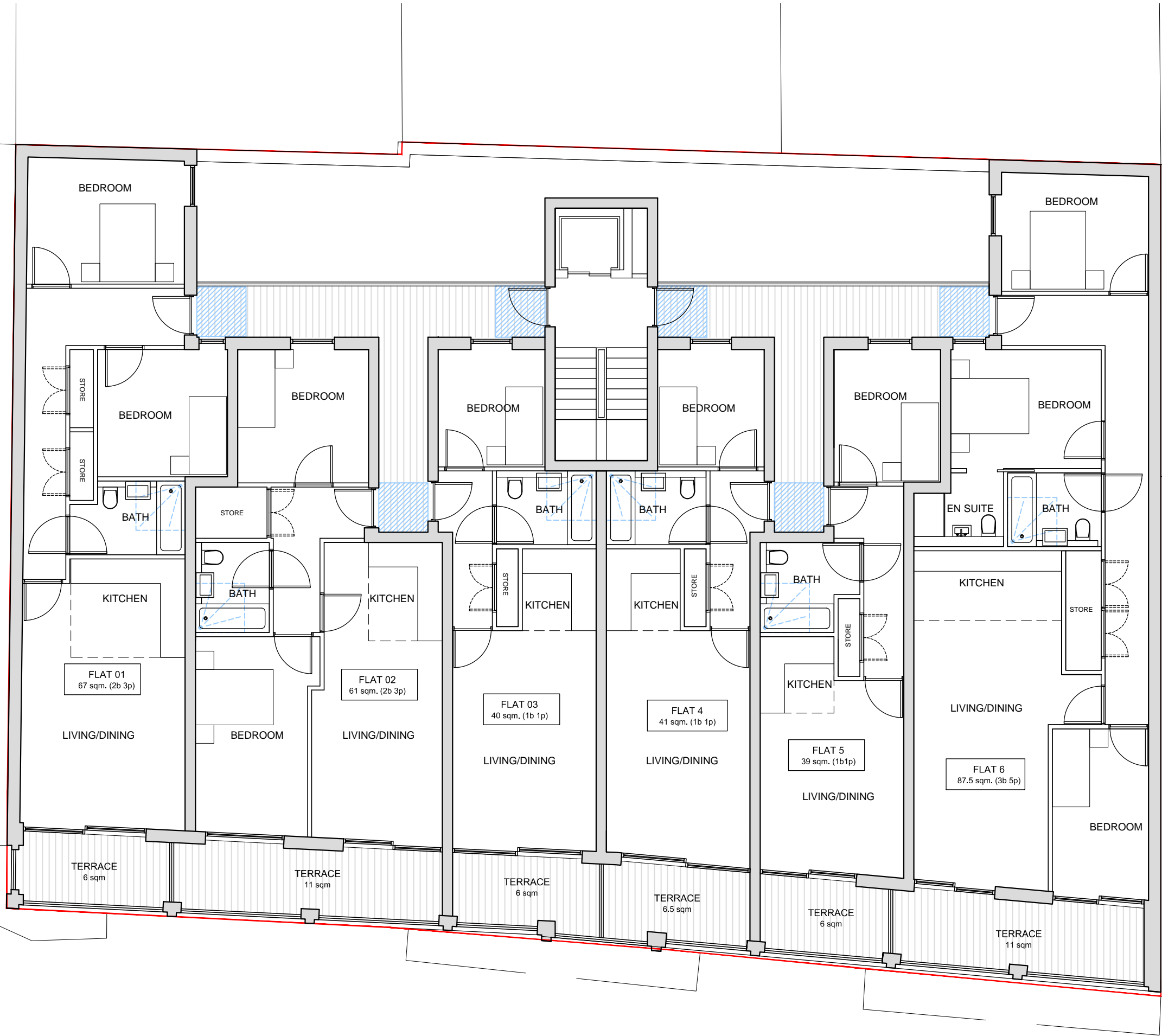

PROPOSED FIRST FLOOR PLAN
SCALE 1:100

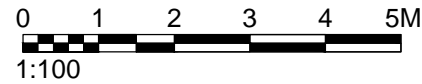

NOTES	

- SITE BOUNDARY
- All flats and circulation spaces are Part **M4(2)** Compliant - Accessible and Adaptable Dwellings
- Clear, unobstructed 1200mm x 1200mm approach routes to communal doors and private entrances shown hatched in blue
- Level Access Shower adaptability shown dotted in blue in bathrooms throughout

drawing status: P L A N N I N G		
revision:	description:	date:
P.01	Issued for PLANNING	05.02.17
P.02	Revised as per comments	09.08.17
P.03	Revised as per comments	29.08.17
P.04	Revised as per comments	25.09.17

P L A N N I N G

SADAarchitecture
P : 1st Floor, 26C George Street, St. Albans, AL3 4ES
E : letterbox@sada-architecture.com
W : www.sada-architecture.com
T : 01727 860810

project:	17-010 - 1 Hampshire Street, London NW5 2TE		
drawing:	PROPOSED FIRST FLOOR PLAN		
date:	26.01.17	drawn by: LM	check: CC
scale:	1:100@A3	dwg no.: 311	rev. no.: P.04

© Copyright. This drawing or design may not be reproduced without permission.



project:	17-010 - 1 Hampshire Street, London NW5 2TE		
drawing:	PROPOSED ROOF PLAN		
date:	18.04.17	drawn by: LM	check: CC
scale:	1:100 @A3	disc no.: 314	rev. no.: P.04

A horizontal graphic scale bar with alternating black and white segments. Above the bar are numerical markers at 0, 2, 4, 6, 8, and 10M. Below the bar is the scale indicator 1:200.

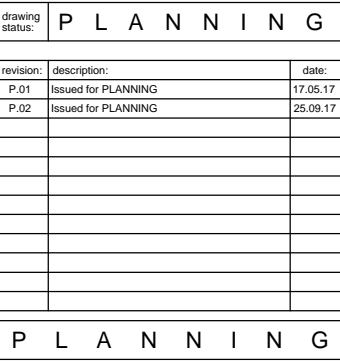

SADAarchitecture

P : 1st Floor, 26C George Street, St. Albans, AL3 4ES
E : letterbox@sada-architecture.com
W : www.sada-architecture.com
T : 01727 860810

project: **17-010 - 1 Hampshire Street, London NWS 2TE**
drawing: **PROPOSED SECTION A-A**

date: 23.01.17	drawn by: LM	check: CC
scale: 1:100/1:200 @A3	dwg no.: 410	rev. no.: P:02

© Copyright. This drawing or design may not be reproduced without permission.

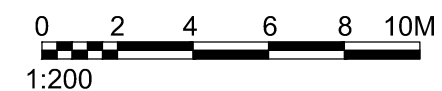
[illegible][illegible]

T : 01727 860810

© Copyright: This drawing or design may not be reproduced without permission.



PROPOSED ELEVATION
SCALE 1:100

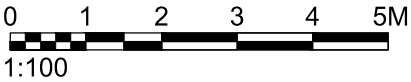

NOTES		

drawing status:	P L A N N I N G
-----------------	-----------------

revision:	description:	date:
P.01	Issued for PLANNING	17.05.17
P.02	Revised as per comments	09.08.17
P.03	Revised as per comments	25.09.17

P L A N N I N G

SADAarchitecture
P : 1st Floor, 26C George Street, St. Albans, AL3 4ES
E : letterbox@sada-architecture.com
W : www.sada-architecture.com
T : 01727 860810

project:	17-010 - 1 Hampshire Street, London NW5 2TE		
drawing:	PROPOSED FRONT ELEVATION (North)		
date:	23.01.17	drawn by: LM	check: CC
scale:	1:100 @ A3	dwg no.: 510	rev. no.: P.03

© Copyright. This drawing or design may not be reproduced without permission.

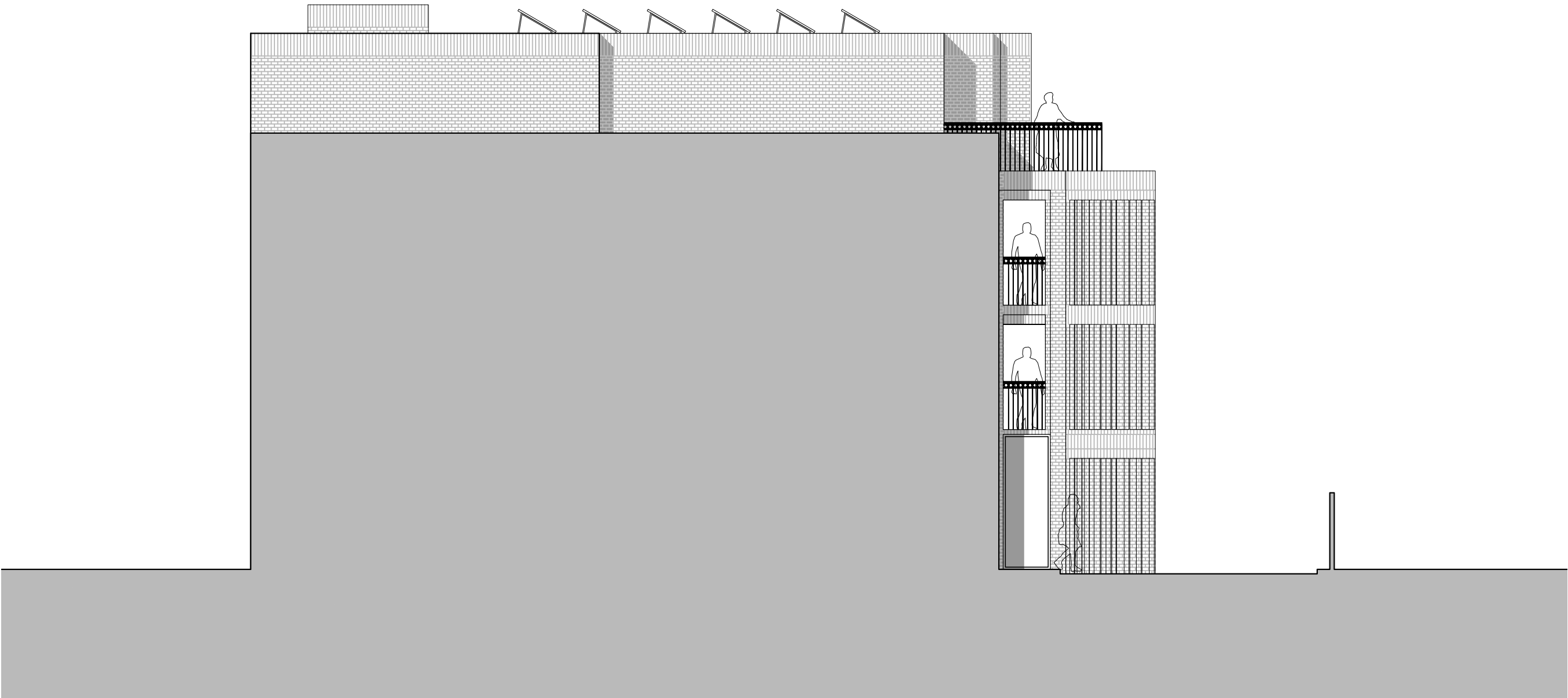

PROPOSED SIDE ELEVATION (East)
SCALE 1:100

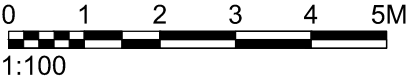

NOTES	

drawing status:	P L A N N I N G
-----------------	-----------------

revision:	description:	date:
P.01	Issued for PLANNING	17.05.17
P.02	Issued for PLANNING	25.09.17

P L A N N I N G

SADAarchitecture
P : 1st Floor, 26C George Street, St. Albans, AL3 4ES
E : letterbox@sada-architecture.com
W : www.sada-architecture.com
T : 01727 860810

project:	17-010 - 1 Hampshire Street, London NW5 2TE		
drawing:	PROPOSED SIDE ELEVATION (East)		
date:	23.01.17	drawn by: LM	check: CC
scale:	1:100 @ A3	draw no.: 511	rev. no.: P.02

© Copyright. This drawing or design may not be reproduced without permission.

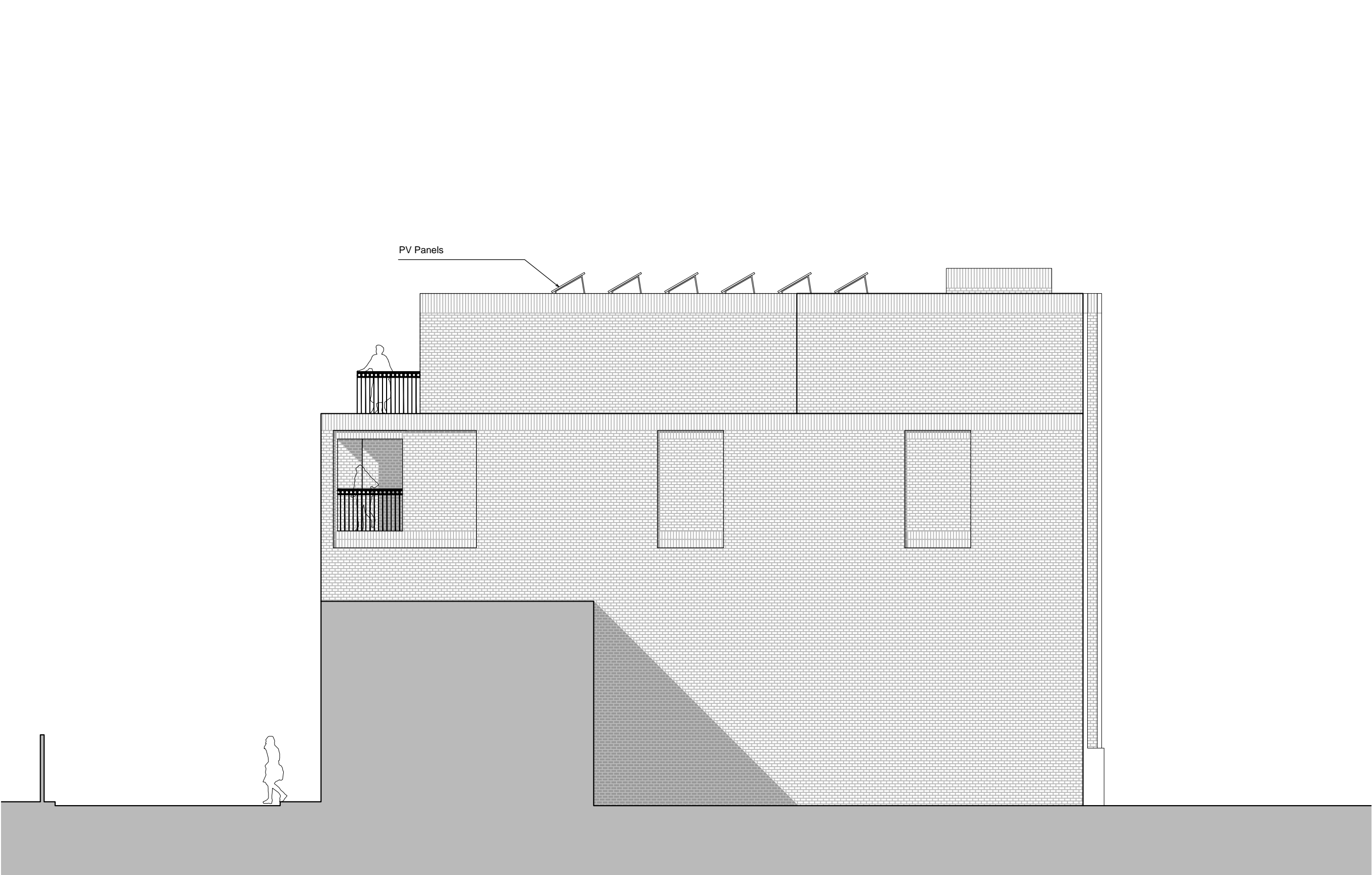

PROPOSED SIDE ELEVATION (West)
SCALE 1:100

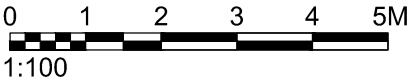

NOTES	

drawing status:	P L A N N I N G
-----------------	-----------------

revision:	description:	date:
P.01	Issued for PLANNING	17.05.17
P.02	Issued for PLANNING	25.09.17

P L A N N I N G

SADAarchitecture

P : 1st Floor, 26C George Street, St. Albans, AL3 4ES

E : letterbox@sada-architecture.com

W : www.sada-architecture.com

T : 01727 860810

project:	17-010 - 1 Hampshire Street, London NW5 2TE		
drawing:	PROPOSED SIDE ELEVATION (West)		
date:	23.01.17	drawn by: LM	check: CC
scale:	1:100@A3	draw no.: 512	rev. no.: P.02

© Copyright: This drawing or design may not be reproduced without permission.

Date	Time	Location	Description
1998-01-01	08:00	Forest	Initial survey of the study area.
1998-01-01	12:00	Forest	Observation of bird activity.
1998-01-01	16:00	Forest	Collection of samples for analysis.
1998-01-02	08:00	Forest	Continuation of the survey.
1998-01-02	12:00	Forest	Observation of bird activity.
1998-01-02	16:00	Forest	Collection of samples for analysis.
1998-01-03	08:00	Forest	Continuation of the survey.
1998-01-03	12:00	Forest	Observation of bird activity.
1998-01-03	16:00	Forest	Collection of samples for analysis.
1998-01-04	08:00	Forest	Continuation of the survey.
1998-01-04	12:00	Forest	Observation of bird activity.
1998-01-04	16:00	Forest	Collection of samples for analysis.
1998-01-05	08:00	Forest	Continuation of the survey.
1998-01-05	12:00	Forest	Observation of bird activity.
1998-01-05	16:00	Forest	Collection of samples for analysis.
1998-01-06	08:00	Forest	Continuation of the survey.
1998-01-06	12:00	Forest	Observation of bird activity.
1998-01-06	16:00	Forest	Collection of samples for analysis.
1998-01-07	08:00	Forest	Continuation of the survey.
1998-01-07	12:00	Forest	Observation of bird activity.
1998-01-07	16:00	Forest	Collection of samples for analysis.
1998-01-08	08:00	Forest	Continuation of the survey.
1998-01-08	12:00	Forest	Observation of bird activity.
1998-01-08	16:00	Forest	Collection of samples for analysis.
1998-01-09	08:00	Forest	Continuation of the survey.
1998-01-09	12:00	Forest	Observation of bird activity.
1998-01-09	16:00	Forest	Collection of samples for analysis.
1998-01-10	08:00	Forest	Continuation of the survey.
1998-01-10	12:00	Forest	Observation of bird activity.
1998-01-10	16:00	Forest	Collection of samples for analysis.



0 1 2 3 4 5M
1:100

[illegible]

SADAarchitecture

T : 01727 860810

© Copyright: This drawing or design may not be reproduced without permission.