

Area of basement from  
Planning Consent  
ref.:2013/7182/P

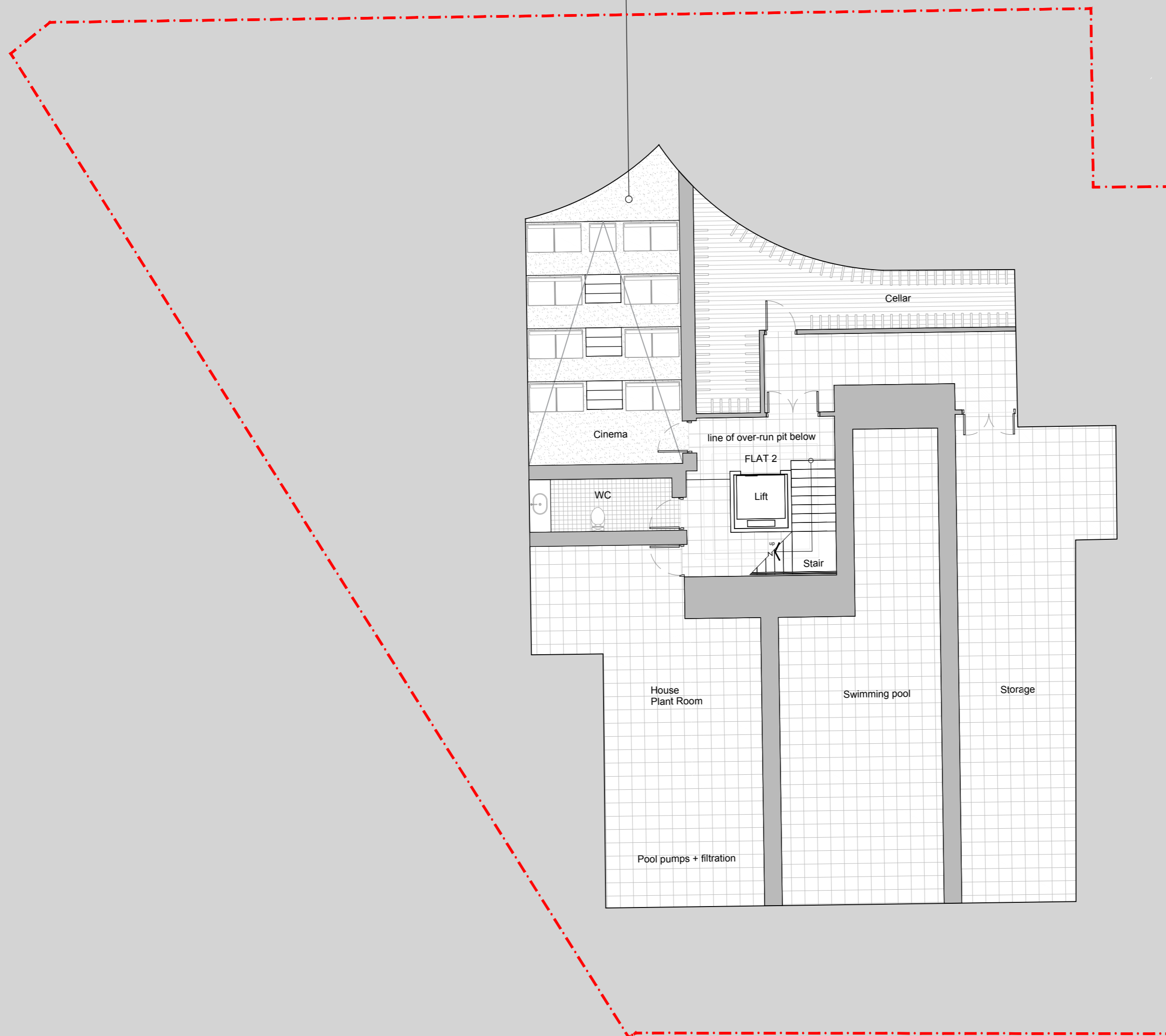

P3	28/09/17	Update to site boundary to match land registry
P2	05/04/17	Outline of basement added as approved under 2013/7182/P
P1	21/12/16	Planning
Rev	Date	Note

Client  
**Dan and Susie Wagner**

Project title  
**15 Wedderburn Road**

Drawing Title  
**Proposed Plan  
Basement  
Level: -03**

Project No.	Drawing no.	Revision
276	098	P3

Status	Scale	Date
Planning	1:100@A2	21/12/2016



**Clive Sall Architecture Ltd.**

2 Providence Yard  
Ezra Street  
London E2 7RJ