

Copyright Peter Morris Architects
 NOTES:
 Any discrepancies on this drawing with other contract documents to be reported immediately to the Contract Administrator for clarification.
 NOTES:
 ALL NOTES IN RED INDICATE A REVISION TO THE ORIGINAL PLANNING PERMISSION

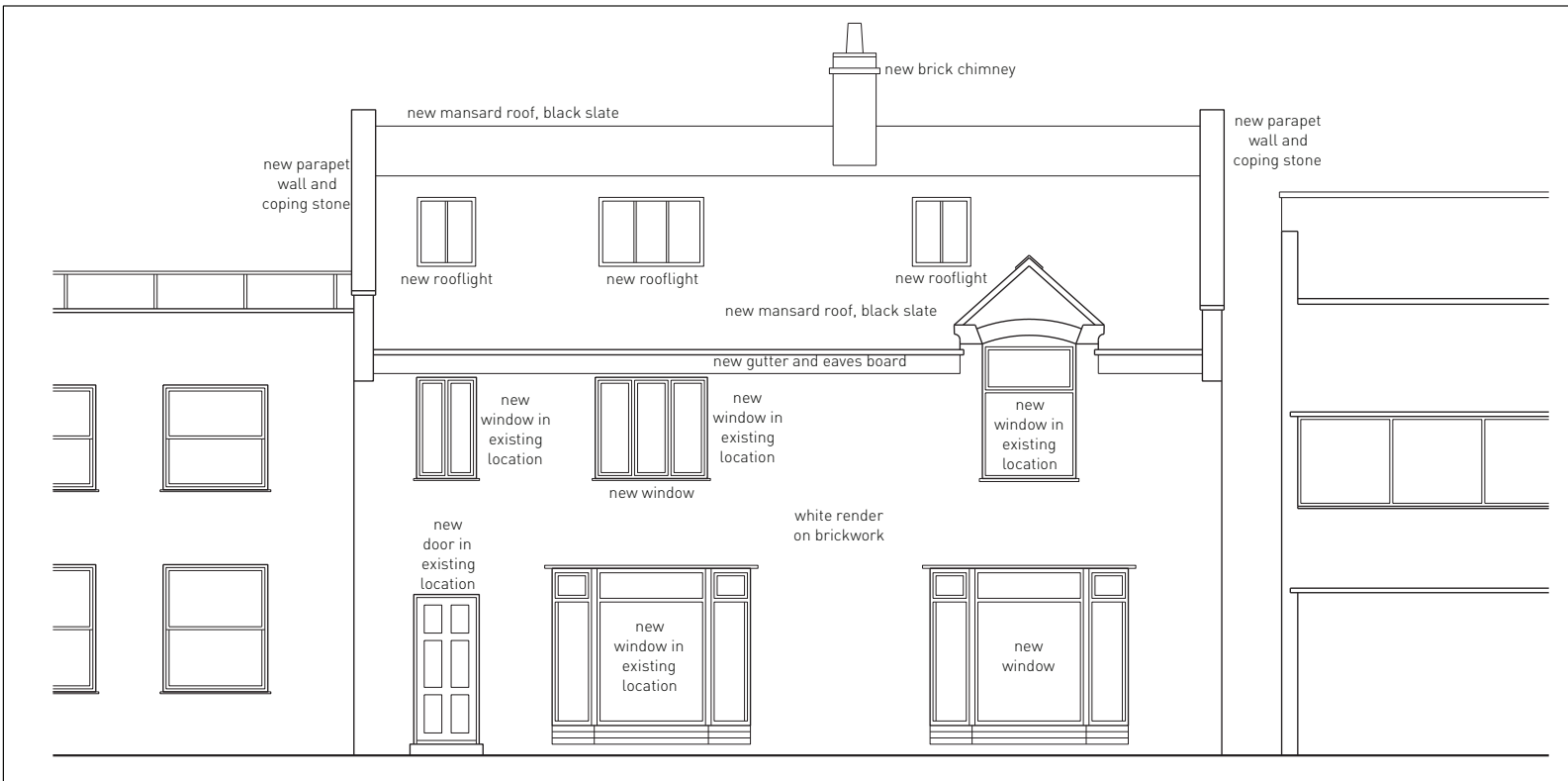

EXISTING FRONT ELEVATION 1:100



CURRENT APPROVED PLANNING PERMISSION FRONT ELEVATION 1:100

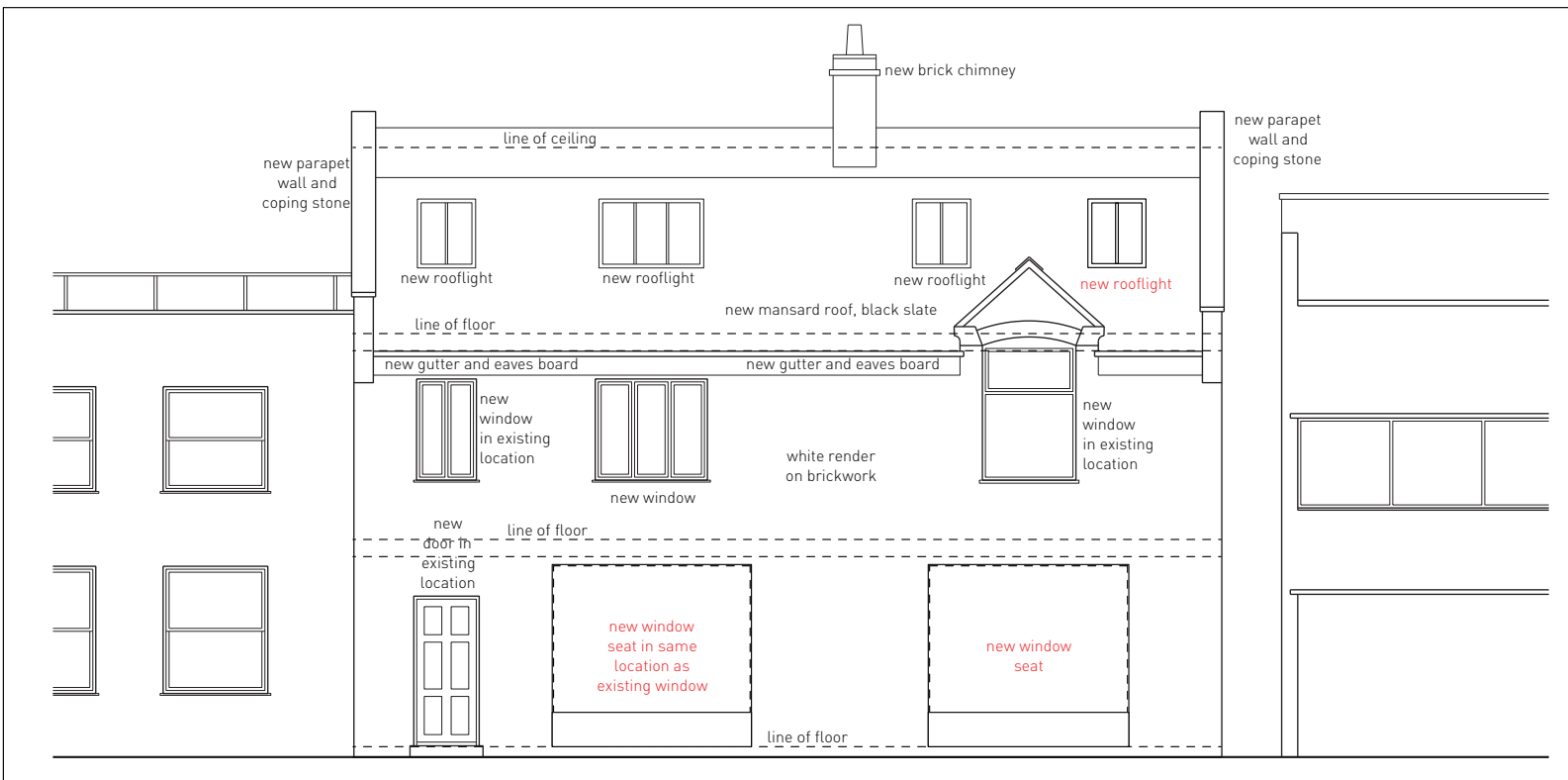

PROPOSED FRONT ELEVATION 1:100

FOR PLANNING

| rev | date | by | comment | chkd |
|-----|----------|----|-------------------|------|
| C | 17.10.17 | KT | PLANNING DRAWINGS | PM |
| B | 21.09.17 | KT | PLANNING DRAWINGS | PM |
| A | 29.08.17 | KT | PLANNING DRAWINGS | PM |



Peter Morris Architects
 465C Unit 2 Hornsey Road, London N19 4DR - 0773887218 - peter@petermorrisarchitects.com

Client
 Lucia Siviotti

Job

9 Regal Lane
 London
 NW1 7TH

Drawing Title
 EXISTING AND PROPOSED
 FRONT ELEVATIONS

Scale 1:100 @ A3

| Date | Drawn | Issued | Checked |
|------------|-------|--------|---------|
| 03.02.2017 | KT | PM | PM |

| Drg. No. | Rev. |
|----------|------|
| 205 010 | C |