

DRAINAGE KEY	
	BELOW GROUND DRAIN
	ABOVE GROUND DRAIN
RWP	RAINWATER PIPE
SVP	SOIL VENT PIPE

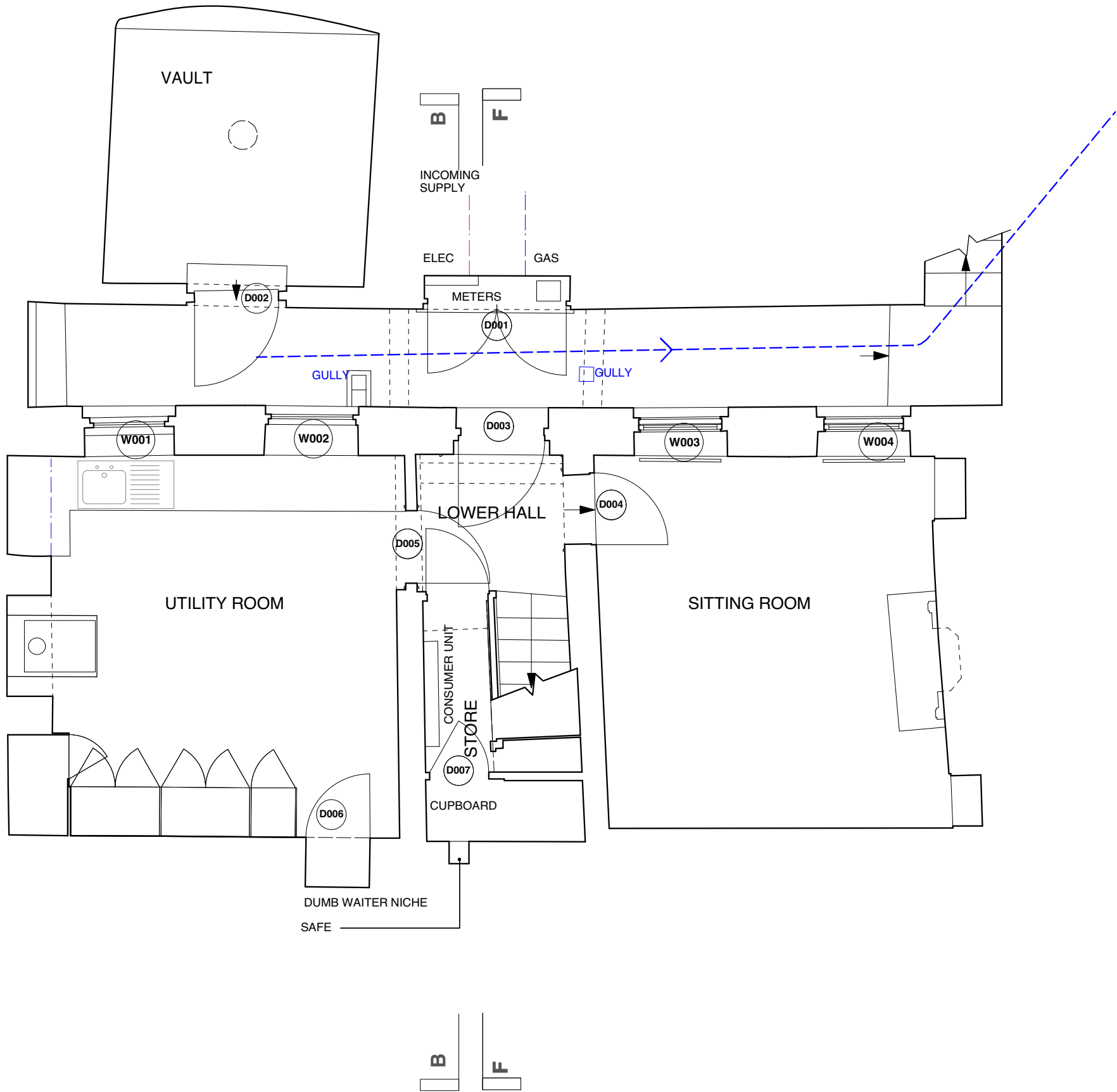

FIRST FLOOR
DRESSING ROOM

DRAINAGE KEY

- BELOW GROUND DRAIN
- ABOVE GROUND DRAIN
- RWP RAINWATER PIPE
- SVP SOIL VENT PIPE

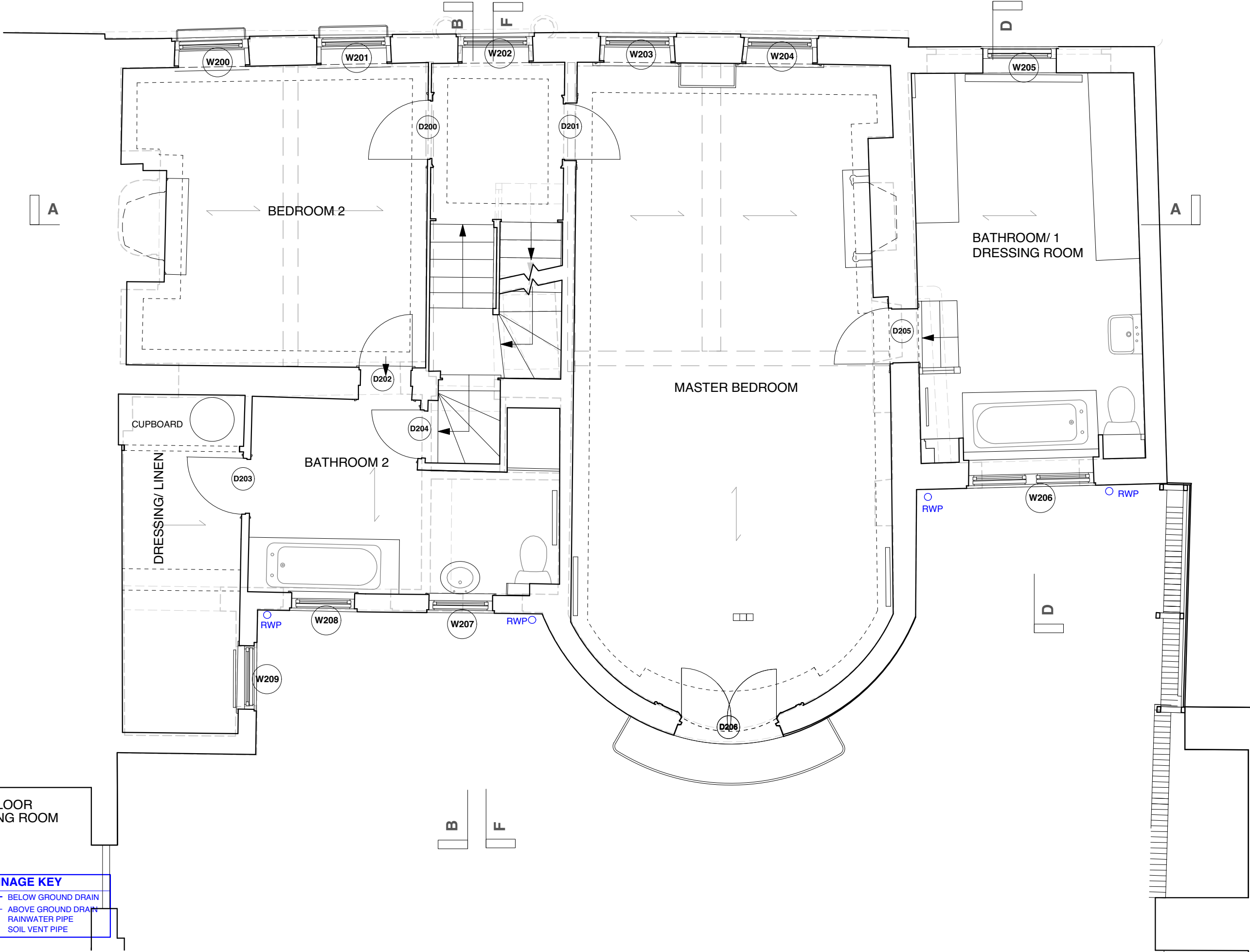

Lisa Shell
architects

EG2 Norway Wharf, 24 Hertford Road, N1 5QT
T: 020 7275 7773 E: mail@lisashellarchitects.co.uk
www.lisashellarchitects.co.uk
Director: Lisa Shell RIBA Registered in England No. 6000338
Registered Office: 100a House, 100a on the West, Gals, GL34 1AF

REVISIONS/ ISSUE

- | | | |
|------------|---|---|
| 26/06/2017 | A | ISSUE TO SE, CONTRACTOR FOR INFO/ COMMENT |
| 24/7/2017 | A | ISSUE TO MENITY SOCIETIES FOR COMMENT |

- | | | |
|------------|---|-------------------------------------|
| 10/08/2017 | B | ISSUE TO CONTRACTOR FOR INFORMATION |
| 23/08/2017 | B | ISSUE TO CONTRACTOR FOR INFORMATION |
| 29/08/2017 | C | ISSUE TO PLANNING FOR APPROVAL |

- | | | |
|------------|---|--|
| 06/10/2017 | C | AMENDINED ISSUE TO PLANNING FOR APPROVAL |
|------------|---|--|

PLEASE USE SCALE BAR TO TAKE MEASUREMENTS WHEN READING FROM PDFS



KEY

MORETON HOUSE N 6

FIRST FLOOR PLAN
AS EXISTING

MRT/SU/003/C

1 : 50 @ A 3

DO NOT SCALE FROM THIS DRAWING
REFER ALL DISCREPANCIES TO ARCHITECT

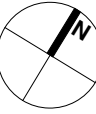

SECOND FLOOR
BATHROOM

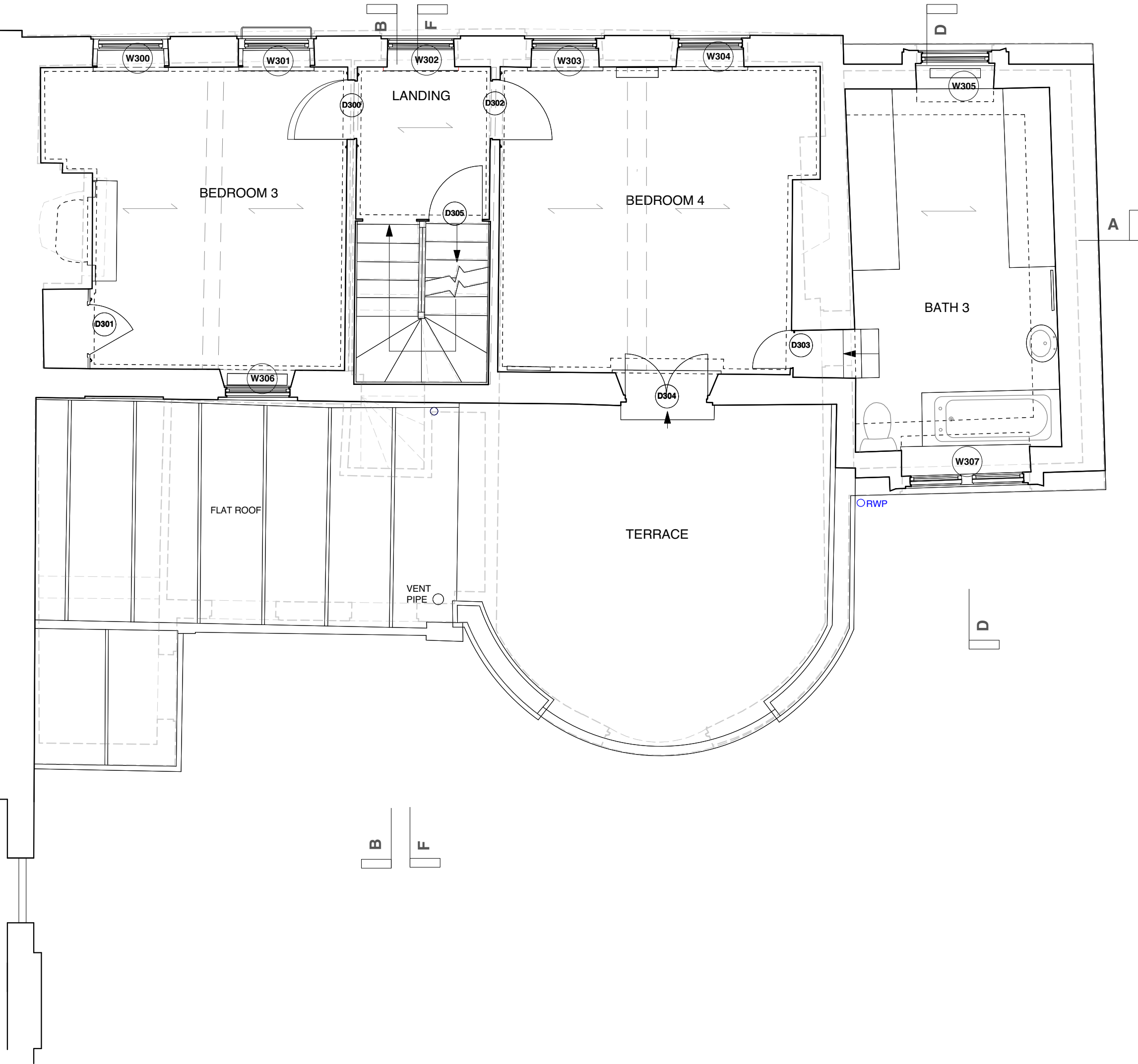

Lisa Shell
architects

EG2 Norway Wharf, 24 Hertford Road, N1 5QT
T: 020 7275 7773 E: mail@lisashellarchitects.co.uk
www.lisashellarchitects.co.uk
Director: Lisa Shell RIBA Registered in England No. 5000138
Registered office: Rose House, Slow-on-the-Wold, Oxon, GL54 1AF

REVISIONS/ ISSUE

26/06/2017
ISSUE TO SE, CONTRACTOR
FOR INFO/ COMMENT
A
24/7/2017
ISSUE TO MENTY SOCIETIES
FOR COMMENT
A

10/08/2017
ISSUE TO CONTRACTOR
FOR INFORMATION
B
23/08/2017
ISSUE TO CONTRACTOR
FOR INFORMATION
B
29/08/2017
ISSUE TO PLANNING
FOR APPROVAL
C

06/10/2017
AMENDMENT ISSUE TO
PLANNING
FOR APPROVAL
C

PLEASE USE SCALE BAR TO TAKE MEASUREMENTS WHEN READING FROM PDFS

M 0 1 2 3 4 5

KEY

MORETON HOUSE N6

SECOND FLOOR PLAN
AS EXISTING

MRT/SU/004/C

1:50 @ A3

DO NOT SCALE FROM THIS DRAWING

REFER ALL DISCREPANCIES TO ARCHITECT

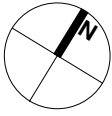

SECOND FLOOR
BATHROOM

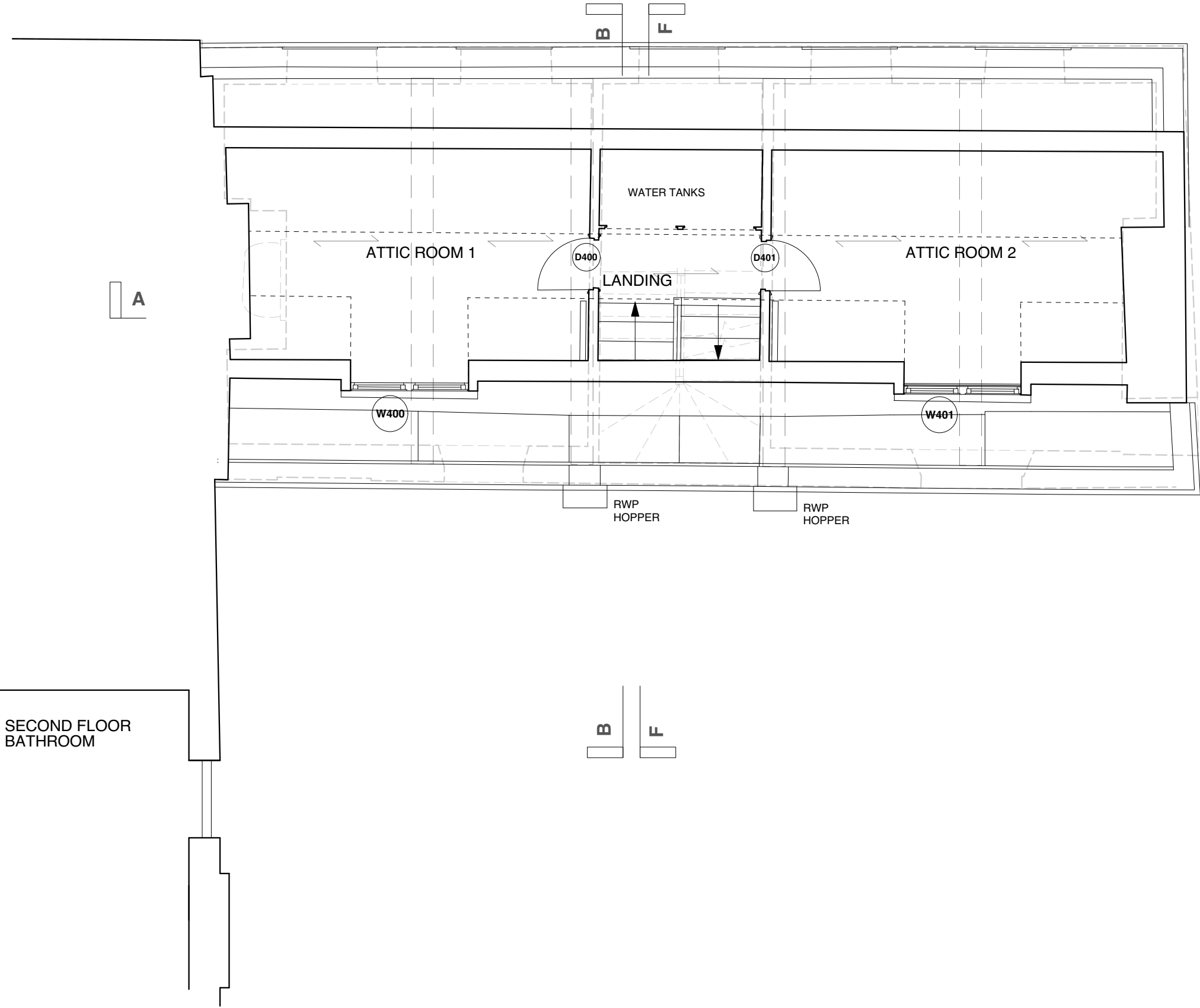

Lisa Shell
architects

1A John Campbell Road, London, N16 6JY
T: 0207275 7773 | E: mail@lisashellarchitects.co.uk
www.lisashellarchitects.co.uk

© 2017 Lisa Shell Architects. Registered in England No. 060000189
Registered office: Moreton House, 200-201 New Water, Colchester, Essex, CO1 1JF

REVISIONS/ ISSUE	
26/06/2017 ISSUE TO SE CONTRACTOR FOR INFO/ COMMENT	A
24/7/2017 ISSUE TO MENITY SOCIETIES FOR COMMENT	A
10/08/2017 ISSUE TO CONTRACTOR FOR INFORMATION	B
23/08/2017 ISSUE TO CONTRACTOR FOR INFORMATION	B
29/08/2017 ISSUE TO PLANNING FOR APPROVAL	C
06/10/2017 AMENDNED ISSUE TO PLANNING FOR APPROVAL	C



KEY

MORETON HOUSE N 6

ATTIC PLAN
AS EXISTING

MRT/SU/005/C

1 : 50 @ A 3

DO NOT SCALE FROM THIS DRAWING
REFER ALL DISCREPANCIES TO ARCHITECT

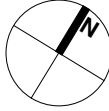

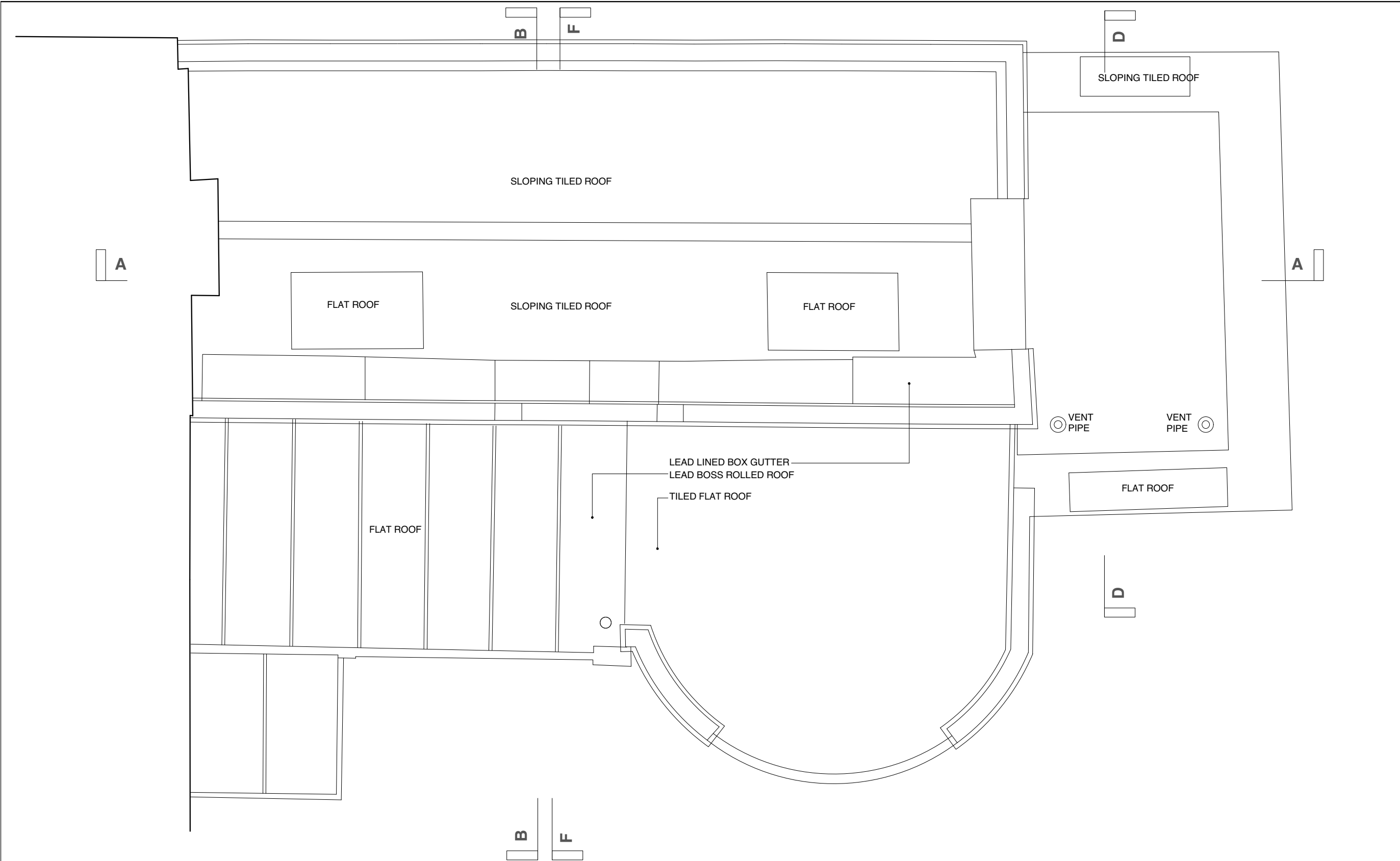

Lisa Shell
architects

EG2 Norway Wharf, 24 Hertford Road, NI 5QT
T. 020 7276 7773 E. info@lisashellarchitects.co.uk
www.lisashellarchitects.co.uk
Director: Lisa Shell RIBA Registered in England No. 500703
Registered office: Moreton House, Stone-on-the-Wood, Glos. GL54 1JF

REVISIONS/ ISSUE

26/06/2017
ISSUE TO SE CONTRACTOR
FOR INFO/ COMMENT

24/7/2017
ISSUE TO MENITY SOCIETIES
FOR COMMENT

10/08/2017
ISSUE TO CONTRACTOR
FOR INFORMATION

23/08/2017
ISSUE TO CONTRACTOR
FOR INFORMATION

29/08/2017
ISSUE TO PLANNING
FOR APPROVAL

06/10/2017
AMENDNED ISSUE TO
PLANNING
FOR APPROVAL

C

26/06/2017
ISSUE TO SE CONTRACTOR
FOR INFO/ COMMENT

24/7/2017
ISSUE TO MENITY SOCIETIES
FOR COMMENT

10/08/2017
ISSUE TO CONTRACTOR
FOR INFORMATION

23/08/2017
ISSUE TO CONTRACTOR
FOR INFORMATION

29/08/2017
ISSUE TO PLANNING
FOR APPROVAL

06/10/2017
AMENDNED ISSUE TO
PLANNING
FOR APPROVAL

C

1

2

3

4

5

M

PLEASE USE SCALE BAR TO TAKE MEASUREMENTS WHEN READING FROM PDFS

09/08/2017
ISSUE TO PLANNING

B

MORETON HOUSE N 6

ROOF PLAN
AS EXISTING
MRT/SU/006/C

1 : 50 @ A 3
DO NOT SCALE FROM THIS DRAWING
REFER ALL DISCREPANCIES TO ARCHITECT

KEY

REVISIONS/ ISSUE

26/06/2017
ISSUE TO SE CONTRACTOR
FOR INFO/ COMMENT

24/7/2017
ISSUE TO MENITY SOCIETIES
FOR COMMENT

10/08/2017
ISSUE TO CONTRACTOR
FOR INFORMATION

23/08/2017
ISSUE TO CONTRACTOR
FOR INFORMATION

29/08/2017
ISSUE TO PLANNING
FOR APPROVAL

06/10/2017
AMENDNED ISSUE TO
PLANNING
FOR APPROVAL

C

26/06/2017
ISSUE TO SE CONTRACTOR
FOR INFO/ COMMENT

24/7/2017
ISSUE TO MENITY SOCIETIES
FOR COMMENT

10/08/2017
ISSUE TO CONTRACTOR
FOR INFORMATION

23/08/2017
ISSUE TO CONTRACTOR
FOR INFORMATION

29/08/2017
ISSUE TO PLANNING
FOR APPROVAL

06/10/2017
AMENDNED ISSUE TO
PLANNING
FOR APPROVAL

C

1

2

3

4

5

M

PLEASE USE SCALE BAR TO TAKE MEASUREMENTS WHEN READING FROM PDFS

09/08/2017
ISSUE TO PLANNING

B

Lisa Shell
architects

EG2 Norway Wharf, 24 Hertford Road, NI 5QT
T. 020 7276 7773 E. info@lisashellarchitects.co.uk
www.lisashellarchitects.co.uk
Director: Lisa Shell RIBA Registered in England No. 500703
Registered office: Moreton House, Stone-on-the-Wood, Glos. GL54 1JF

REVISIONS/ ISSUE

26/06/2017
ISSUE TO SE CONTRACTOR
FOR INFO/ COMMENT

24/7/2017
ISSUE TO MENITY SOCIETIES
FOR COMMENT

10/08/2017
ISSUE TO CONTRACTOR
FOR INFORMATION

23/08/2017
ISSUE TO CONTRACTOR
FOR INFORMATION

29/08/2017
ISSUE TO PLANNING
FOR APPROVAL

06/10/2017
AMENDNED ISSUE TO
PLANNING
FOR APPROVAL

C

26/06/2017
ISSUE TO SE CONTRACTOR
FOR INFO/ COMMENT

24/7/2017
ISSUE TO MENITY SOCIETIES
FOR COMMENT

10/08/2017
ISSUE TO CONTRACTOR
FOR INFORMATION

23/08/2017
ISSUE TO CONTRACTOR
FOR INFORMATION

29/08/2017
ISSUE TO PLANNING
FOR APPROVAL

06/10/2017
AMENDNED ISSUE TO
PLANNING
FOR APPROVAL

C

1

2

3

4

5

M

PLEASE USE SCALE BAR TO TAKE MEASUREMENTS WHEN READING FROM PDFS

09/08/2017
ISSUE TO PLANNING

B

NO 15 SOUTH GROVE IN BACKGROUND

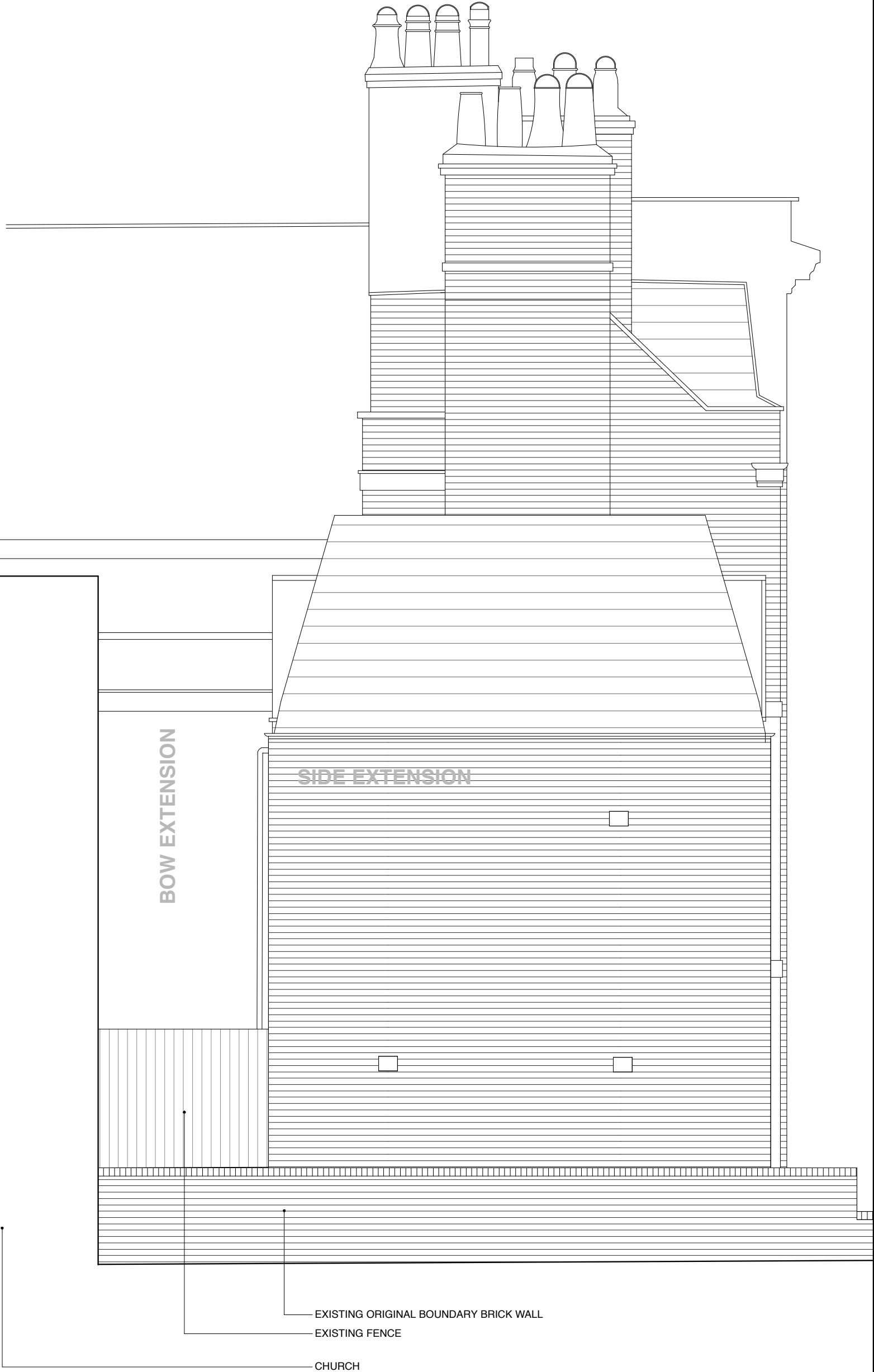
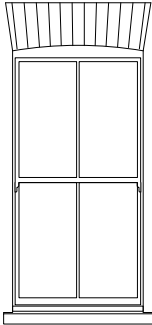

Lisa Shell
architects

EGG Norway Wharf, 99A Hertford Road, N1 5GT
T. 020 7275 7275 E. mail@lisashellarchitects.co.uk
www.lisashellarchitects.co.uk
Registered Architect No. 14040, Registered Architect No. 14040, Registered Architect No. 14040, Registered Architect No. 14040

REVISIONS/ ISSUE

26/05/2017 A
ISSUE TO SE, CONTRACTOR
FOR INFO/ COMMENT
24/7/2017 A
ISSUE TO AMENITY SOCIETIES
FOR COMMENT
10/08/2017 B
ISSUE TO CONTRACTOR
FOR INFORMATION
PLEASE USE SCALE BAR TO TAKE MEASUREMENTS WHEN READING FROM PDFS

29/08/2017 C
ISSUE TO PLANNING
FOR APPROVAL
06/10/2017 D
AMENDED ISSUE TO
PLANNING
FOR APPROVAL

M 1 2 3 4 5

KEY

MORETON HOUSE N6

**FLANK ELEVATION
AS EXISTING**

MRT/SU/102/D

1:50 @ A3
DO NOT SCALE FROM THIS DRAWING
REFER ALL DISCREPANCIES TO ARCHITECT



1:50 @ A3
DO NOT SCALE FROM THIS DRAWING
REFER ALL DISCREPANCIES TO ARCHITECT



SIDE EXTENSION

PAINTED BOARDED GARAGE
DOORS

RENDERED MASONRY

Lisa Shell
architects

EG2 Norway Wharf, 24 Herford Road, NI 5QT
T: 020 7275 7773 E: info@lisashellarchitects.co.uk
www.lisashellarchitects.co.uk
Director: Lisa Shell RIBA Registered in England No. 8000198
Registered Office: 100a Foston, Dover, Kent, CT16 3AF

REVISIONS/ ISSUE
15/03/2017 A
ISSUE TO CLIENT
FOR INFO
30/03/2017 A
ISSUE TO SE, CONTRACTOR
FOR INFO/COMMENT
29/08/2017 B
ISSUE TO PLANNING
FOR APPROVAL

20/05/2017 A
ISSUE TO PLANNING
FOR PRE-APP COMMENT
26/05/2017 A
ISSUE TO SE, CONTRACTOR
FOR INFO/COMMENT
29/08/2017 B
ISSUE TO PLANNING
FOR APPROVAL

06/10/2017 B
AMENDED ISSUE TO
PLANNING
FOR APPROVAL

PLEASE USE SCALE BAR TO TAKE MEASUREMENTS WHEN READING FROM PDFS
M 1 2 3 4 5

KEY

MORETON HOUSE N6
FRONT ELEVATION
AS EXISTING
MRT/SU/104/B
1:50 @ A3
DO NOT SCALE FROM THIS DRAWING
REFER ALL DISCREPANCIES TO ARCHITECT



MORETON HOUSE N6
STREET ELEVATION
AS EXISTING
MRT/SU/105/B
1:50 @ A3
DO NOT SCALE FROM THIS DRAWING
REFER ALL DISCREPANCIES TO ARCHITECT

KEY

REVISIONS/ISSUE	24/7/2017 ISSUE TO AMENITY SOCIETIES FOR COMMENT	29/08/2017 B ISSUE TO PLANNING FOR APPROVAL
	10/08/2017 A ISSUE TO CONTRACTOR FOR INFORMATION	06/10/2017 B AMENDED ISSUE TO PLANNING FOR APPROVAL

PLEASE USE SCALE BAR TO TAKE MEASUREMENTS WHEN READING FROM PDFS

M 1 2 3 4

Lisa Shell
architects

EG2 Norway Wharf, 24 Hertford Road, N1 5QT
T. 020 7275 7773 E. mail@lisashellarchitects.co.uk
www.lisashellarchitects.co.uk

Director: Lisa Shell RIBA Registered (England No. 5001338)
Registered Office: Ross House, Stonecliffe Way, GL34 1AF



MORETON HOUSE N6

SECTION AA
AS EXISTING

MRT/SU/201/D
1:50 @ A3
DO NOT SCALE FROM THIS DRAWING
REFER ALL DISCREPANCIES TO ARCHITECT

KEY

REVISIONS/ ISSUE		C	
10/08/2017	ISSUE TO CONTRACTOR FOR INFORMATION	29/08/2017	ISSUE TO PLANNING FOR APPROVAL
20/05/2017	ISSUE TO PLANNING FOR PRE-APP COMMENT	06/10/2017	AMENDED ISSUE TO PLANNING FOR APPROVAL
26/05/2017	ISSUE TO SE & CONTRACTOR FOR INFO/COMMENT PRE-CONSTRUCTION DOC		

PLEASE USE SCALE BAR TO TAKE MEASUREMENTS WHEN READING FROM PDFS

M 0 1 2 3 4 5

Lisa Shell architects

EG2 Norway Wharf, 24 Hertford Road, NI 50T
T: 020 7275 7773 E: mail@lisashellarchitects.co.uk
www.lisashellarchitects.co.uk
Director: Lisa Shell RIBA Registered in England No: 5000158
Registered office: Ross House, Shaw-on-the-Wald, Glos, GL54 1AF

NO 15 SOUTH GROVE IN BACKGROUND



NB INTERNAL PANELLING NOT SHOWN

Lisa Shell
architects

EG2 Norway Wharf, 24 Hertford Road, N1 5QT
T. 020 7275 7773 E. mail@lisashellarchitects.co.uk
www.lisashellarchitects.co.uk

Director: Lisa Shell RIBA Registered in England No. 5000138
Registered office: Rose House, Slow-on-the-Wold, Glos. GL54 1AF

REVISIONS/ ISSUE
26/05/2017 A
ISSUE TO SE & CONTRACTOR
FOR INFO/ COMMENT
PRE-CONSTRUCTION DOC

10/08/2017 B
ISSUE TO CONTRACTOR
FOR INFORMATION

29/08/2017 C
ISSUE TO PLANNING
FOR APPROVAL
06/10/2017 C
AMENDED ISSUE TO
PLANNING
FOR APPROVAL

PLEASE USE SCALE BAR TO TAKE MEASUREMENTS WHEN READING FROM PDFS



KEY

MORETON HOUSE N6

**SECTION BB
AS EXISTING**

MRT/SU/202/C

1:50 @ A3
DO NOT SCALE FROM THIS DRAWING
REFER ALL DISCREPANCIES TO ARCHITECT

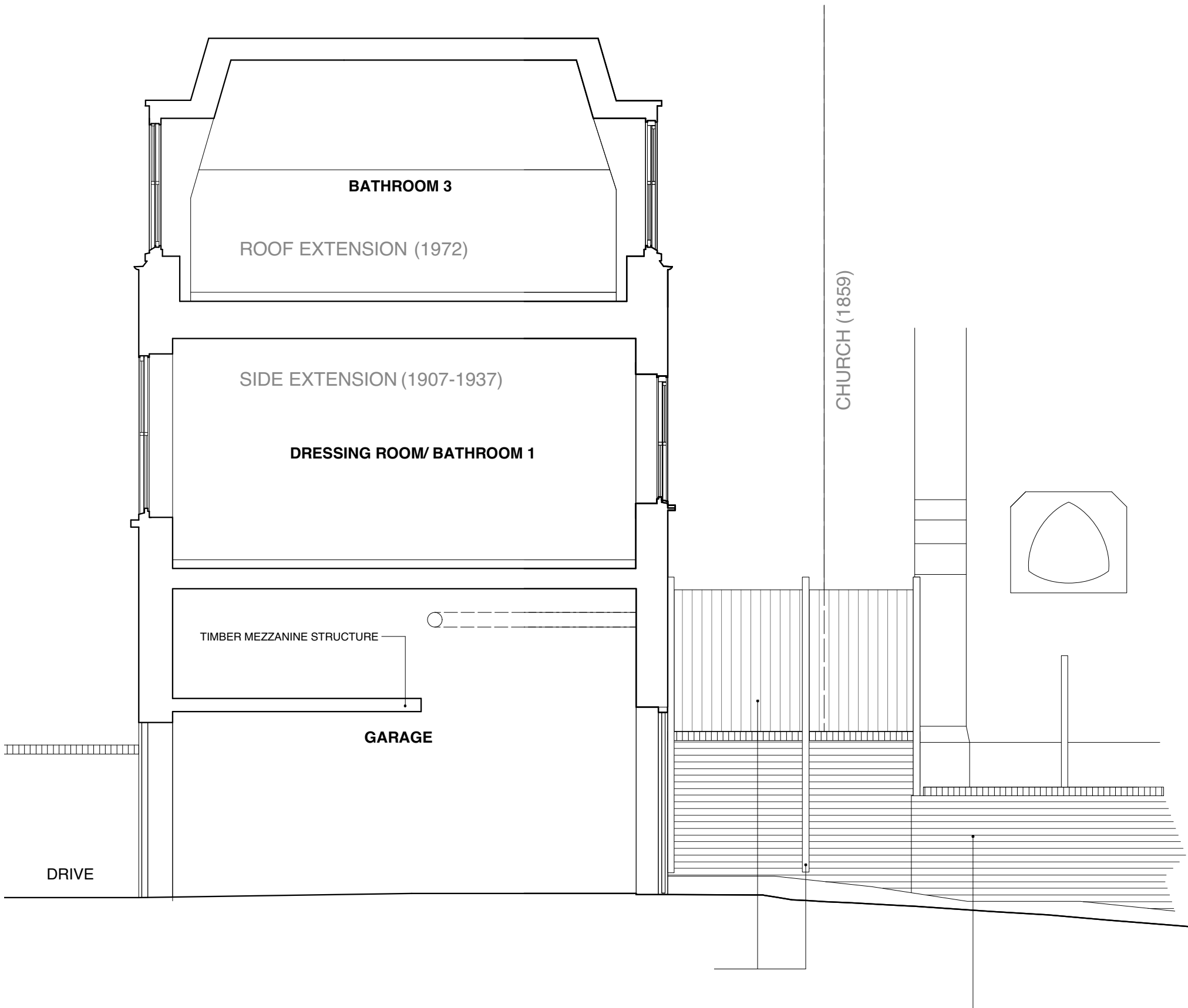

Lisa Shell
architects

EG2 Norway Wharf, 24 Hertford Road, N1 5QT
T. 020 7275 7773 E. mail@lisashellarchitects.co.uk

www.lisashellarchitects.co.uk

Director: Lisa Shell RIBA Registered in England No. 5000138
Registered office: Ross House, Slow-on-the-Wold, Glos. GL54 1AF

REVISIONS/ ISSUE

26/04/2017
ISSUE TO CLIENT; SE;
HERITAGE CONSULTANT
FOR INFO

20/05/2017 A
ISSUE TO PLANNING
FOR PRE-APP COMMENT

26/05/2017 A
ISSUE TO SE & CONTRACTOR
FOR INFO/ COMMENT
PRE-CONSTRUCTION DOC

29/08/2017 B
ISSUE TO PLANNING
FOR APPROVAL

10/09/2017 C
ISSUE TO PWS
FOR NOTICES

06/10/2017 C
AMENDED ISSUE TO
PLANNING
FOR APPROVAL

PLEASE USE SCALE BAR TO TAKE MEASUREMENTS WHEN READING FROM PDFS

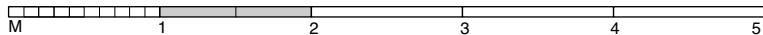

KEY

MORETON HOUSE N6

SECTION DD
AS EXISTING

MRT/SU/204/C

1:50 @ A3
DO NOT SCALE FROM THIS DRAWING
REFER ALL DISCREPANCIES TO ARCHITECT

