

LOCATION

CLOSET WING
GROUND FLOOR W104

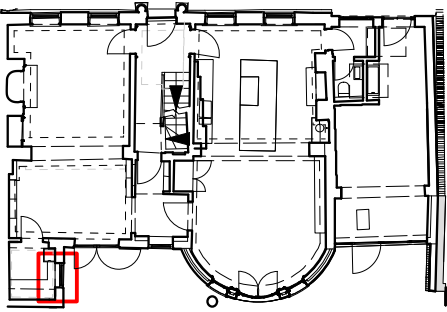

PAINTED SW LININGS ON TIMBER
GROUNDS WITH OGEE ARCHITRAVE
TO MATCH EXISTING

DETAILS

PLAN 1:10

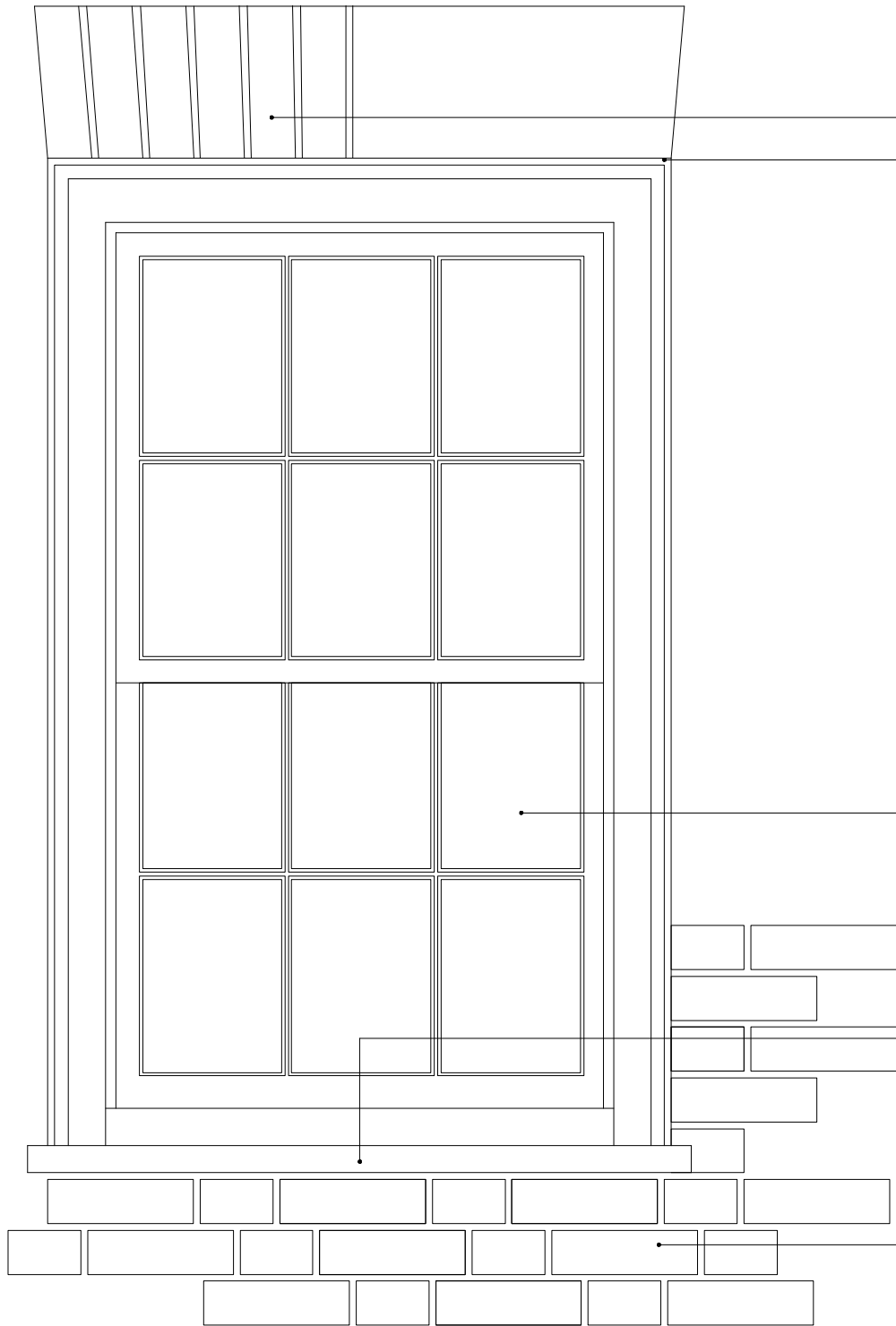
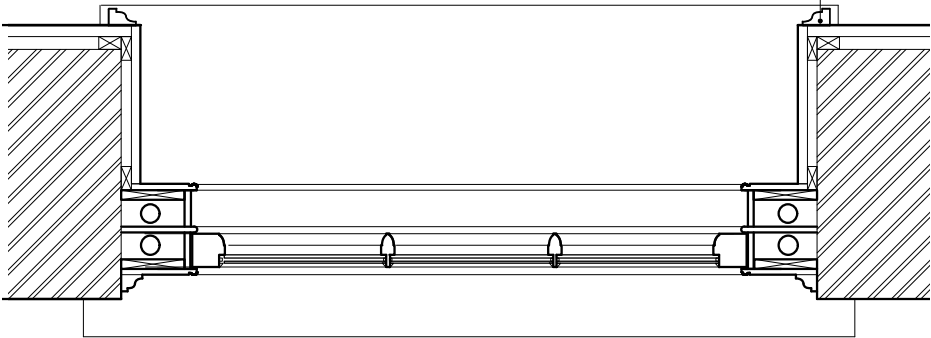

EXTERNAL ELEVATION 1:10

PHOTOS

EXISTING DOOR D104



DETAIL W209

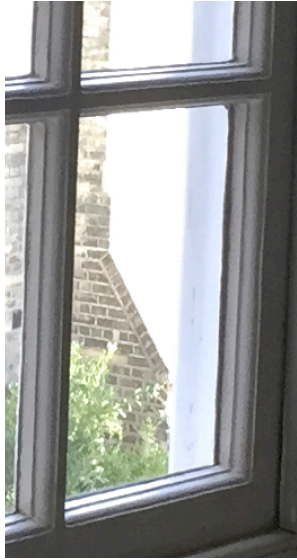

GLAZING BAR DETAIL 1:1

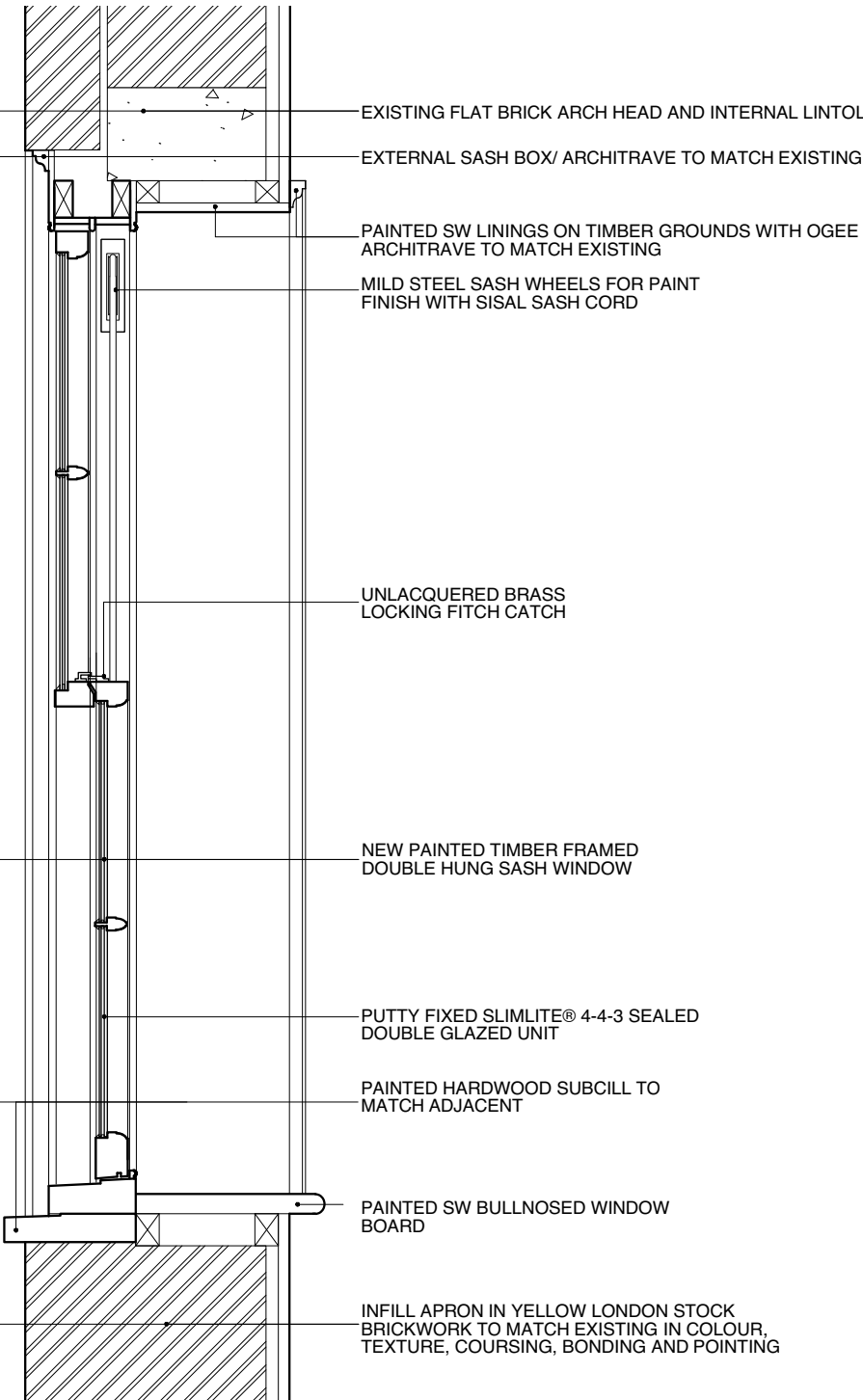
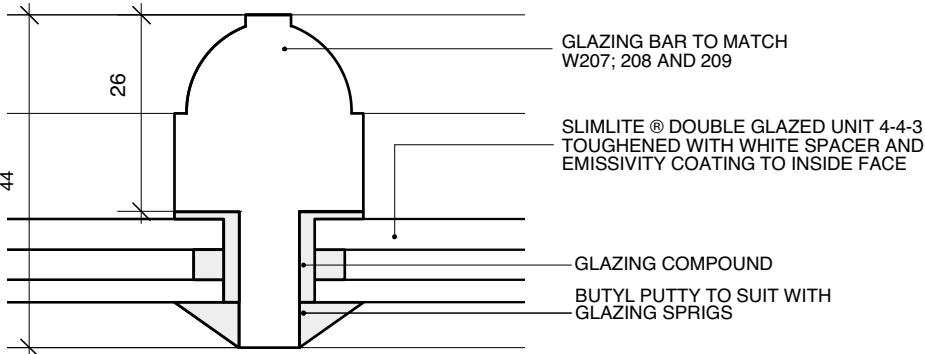

SECTION 1:10

Lisa Shell
architects

EG2 Norway Wharf, 24 Hertford Road, N1 5QT
T. 020 7275 7773 E. mail@lisashellarchitects.co.uk

www.lisashellarchitects.co.uk

Director: Lisa Shell RIBA Registered in England No. 5000138
Residential office: Room 104, 105, 106, 107, 108, 109, 110, 111, 112, 113, 114, 115, 116, 117, 118, 119, 120, 121, 122, 123, 124, 125, 126, 127, 128, 129, 130, 131, 132, 133, 134, 135, 136, 137, 138, 139, 140, 141, 142, 143, 144, 145, 146, 147, 148, 149, 150, 151, 152, 153, 154, 155, 156, 157, 158, 159, 160, 161, 162, 163, 164, 165, 166, 167, 168, 169, 170, 171, 172, 173, 174, 175, 176, 177, 178, 179, 180, 181, 182, 183, 184, 185, 186, 187, 188, 189, 190, 191, 192, 193, 194, 195, 196, 197, 198, 199, 200, 201, 202, 203, 204, 205, 206, 207, 208, 209, 210, 211, 212, 213, 214, 215, 216, 217, 218, 219, 220, 221, 222, 223, 224, 225, 226, 227, 228, 229, 230, 231, 232, 233, 234, 235, 236, 237, 238, 239, 240, 241, 242, 243, 244, 245, 246, 247, 248, 249, 250, 251, 252, 253, 254, 255, 256, 257, 258, 259, 260, 261, 262, 263, 264, 265, 266, 267, 268, 269, 270, 271, 272, 273, 274, 275, 276, 277, 278, 279, 280, 281, 282, 283, 284, 285, 286, 287, 288, 289, 290, 291, 292, 293, 294, 295, 296, 297, 298, 299, 300, 301, 302, 303, 304, 305, 306, 307, 308, 309, 310, 311, 312, 313, 314, 315, 316, 317, 318, 319, 320, 321, 322, 323, 324, 325, 326, 327, 328, 329, 330, 331, 332, 333, 334, 335, 336, 337, 338, 339, 340, 341, 342, 343, 344, 345, 346, 347, 348, 349, 350, 351, 352, 353, 354, 355, 356, 357, 358, 359, 360, 361, 362, 363, 364, 365, 366, 367, 368, 369, 370, 371, 372, 373, 374, 375, 376, 377, 378, 379, 380, 381, 382, 383, 384, 385, 386, 387, 388, 389, 390, 391, 392, 393, 394, 395, 396, 397, 398, 399, 400, 401, 402, 403, 404, 405, 406, 407, 408, 409, 410, 411, 412, 413, 414, 415, 416, 417, 418, 419, 420, 421, 422, 423, 424, 425, 426, 427, 428, 429, 430, 431, 432, 433, 434, 435, 436, 437, 438, 439, 440, 441, 442, 443, 444, 445, 446, 447, 448, 449, 450, 451, 452, 453, 454, 455, 456, 457, 458, 459, 460, 461, 462, 463, 464, 465, 466, 467, 468, 469, 470, 471, 472, 473, 474, 475, 476, 477, 478, 479, 480, 481, 482, 483, 484, 485, 486, 487, 488, 489, 490, 491, 492, 493, 494, 495, 496, 497, 498, 499, 500, 501, 502, 503, 504, 505, 506, 507, 508, 509, 510, 511, 512, 513, 514, 515, 516, 517, 518, 519, 520, 521, 522, 523, 524, 525, 526, 527, 528, 529, 530, 531, 532, 533, 534, 535, 536, 537, 538, 539, 540, 541, 542, 543, 544, 545, 546, 547, 548, 549, 550, 551, 552, 553, 554, 555, 556, 557, 558, 559, 560, 561, 562, 563, 564, 565, 566, 567, 568, 569, 570, 571, 572, 573, 574, 575, 576, 577, 578, 579, 580, 581, 582, 583, 584, 585, 586, 587, 588, 589, 590, 591, 592, 593, 594, 595, 596, 597, 598, 599, 600, 601, 602, 603, 604, 605, 606, 607, 608, 609, 610, 611, 612, 613, 614, 615, 616, 617, 618, 619, 620, 621, 622, 623, 624, 625, 626, 627, 628, 629, 630, 631, 632, 633, 634, 635, 636, 637, 638, 639, 640, 641, 642, 643, 644, 645, 646, 647, 648, 649, 650, 651, 652, 653, 654, 655, 656, 657, 658, 659, 660, 661, 662, 663, 664, 665, 666, 667, 668, 669, 670, 671, 672, 673, 674, 675, 676, 677, 678, 679, 680, 681, 682, 683, 684, 685, 686, 687, 688, 689, 690, 691, 692, 693, 694, 695, 696, 697, 698, 699, 700, 701, 702, 703, 704, 705, 706, 707, 708, 709, 710, 711, 712, 713, 714, 715, 716, 717, 718, 719, 720, 721, 722, 723, 724, 725, 726, 727, 728, 729, 730, 731, 732, 733, 734, 735, 736, 737, 738, 739, 740, 741, 742, 743, 744, 745, 746, 747, 748, 749, 750, 751, 752, 753, 754, 755, 756, 757, 758, 759, 760, 761, 762, 763, 764, 765, 766, 767, 768, 769, 770, 771, 772, 773, 774, 775, 776, 777, 778, 779, 780, 781, 782, 783, 784, 785, 786, 787, 788, 789, 790, 791, 792, 793, 794, 795, 796, 797, 798, 799, 800, 801, 802, 803, 804, 805, 806, 807, 808, 809, 810, 811, 812, 813, 814, 815, 816, 817, 818, 819, 820, 821, 822, 823, 824, 825, 826, 827, 828, 829, 830, 831, 832, 833, 834, 835, 836, 837, 838, 839, 840, 841, 842, 843, 844, 845, 846, 847, 848, 849, 850, 851, 852, 853, 854, 855, 856, 857, 858, 859, 860, 861, 862, 863, 864, 865, 866, 867, 868, 869, 870, 871, 872, 873, 874, 875, 876, 877, 878, 879, 880, 881, 882, 883, 884, 885, 886, 887, 888, 889, 890, 891, 892, 893, 894, 895, 896, 897, 898, 899, 900, 901, 902, 903, 904, 905, 906, 907, 908, 909, 910, 911, 912, 913, 914, 915, 916, 917, 918, 919, 920, 921, 922, 923, 924, 925, 926, 927, 928, 929, 930, 931, 932, 933, 934, 935, 936, 937, 938, 939, 940, 941, 942, 943, 944, 945, 946, 947, 948, 949, 950, 951, 952, 953, 954, 955, 956, 957, 958, 959, 960, 961, 962, 963, 964, 965, 966, 967, 968, 969, 970, 971, 972, 973, 974, 975, 976, 977, 978, 979, 980, 981, 982, 983, 984, 985, 986, 987, 988, 989, 990, 991, 992, 993, 994, 995, 996, 997, 998, 999, 1000

REVISIONS/ ISSUE

30/09/2017
ISSUE TO HIGHGATE SOCIETY
FOR COMMENT
04/10/2017 A
ISSUE TO PLANNING
FOR APPROVAL

MORETON HOUSE N6

GROUND FLOOR
LAUNDRY
NEW SASH WINDOW W104
MRT/CO/110/A

1:10/1:1 @ A3
DO NOT SCALE FROM THIS DRAWING REFER ALL DISCREPANCIES TO ARCHITECT

LOCATION

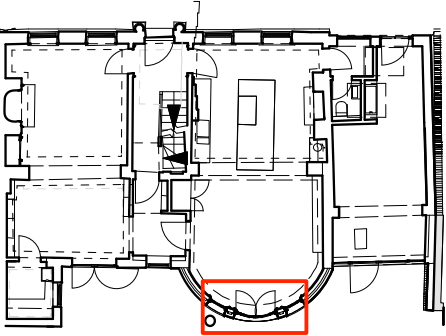

PHOTOS



EXTEND EXISTING TOP STEP

NEW BUFF YORK STONE
BULLNOSED TREADS TO
EXISTING STEPS



EXTERNAL ELEVATION 1:10

EXTENDED CURVED INSITU CONCRETE LINTOL
TO SE DETAIL
NEW ARCHITRAVE TO MATCH EXISTING
NEW PLASTER CORNICE OVER

SHS COLUMN TO SE DETAIL
ADAPT EXISTING ARCHITRAVE TO CREATE
PANEL BETWEEN DOORS

NEW OUTWARD OPENING CASEMENTS WITH
PAINTED SOFTWOOD FRAMES AND GLAZING BARS
TO MATCH EXISTING

GLAZING BAR DETAIL 1:1

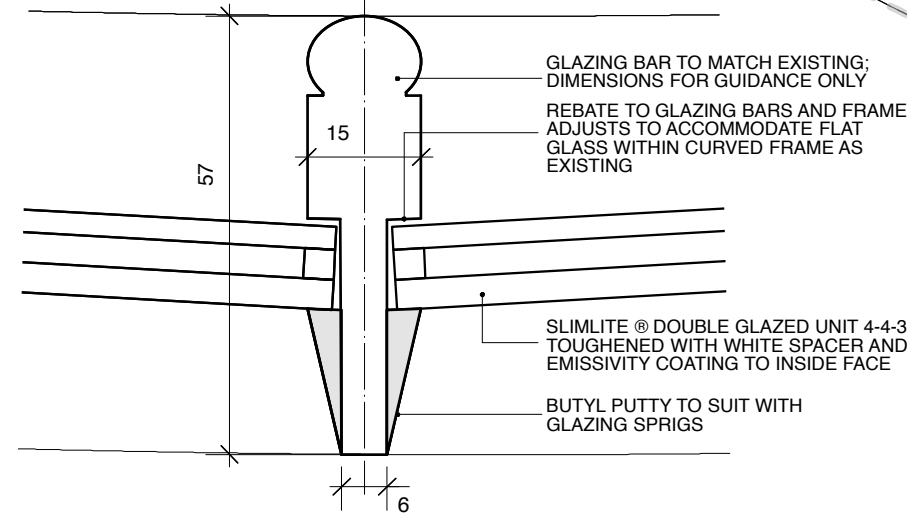

GLAZING BAR TO MATCH EXISTING;
DIMENSIONS FOR GUIDANCE ONLY
REBATE TO GLAZING BARS AND FRAME
ADJUSTS TO ACCOMMODATE FLAT
GLASS WITHIN CURVED FRAME AS
EXISTING

SLIMLITE ® DOUBLE GLAZED UNIT 4-4-3
TOUGHENED WITH WHITE SPACER AND
EMISSIVITY COATING TO INSIDE FACE
BUTYL PUTTY TO SUIT WITH
GLAZING SPRIGS

PLAN 1:10

PHOTOS



NO ALTERATION TO BALCONY OVER

EXTEND INSITU PAINTED CONCRETE LINTOL TO SE
DETAIL/ METHOD STATEMENT

NEW ARCHITRAVES TO MATCH EXISTING
REPLACE CORNICE TO SUIT DOWNSTAND AT
HEAD OF DOORS
BULLSEYE DETAIL TO MATCH EXISTING

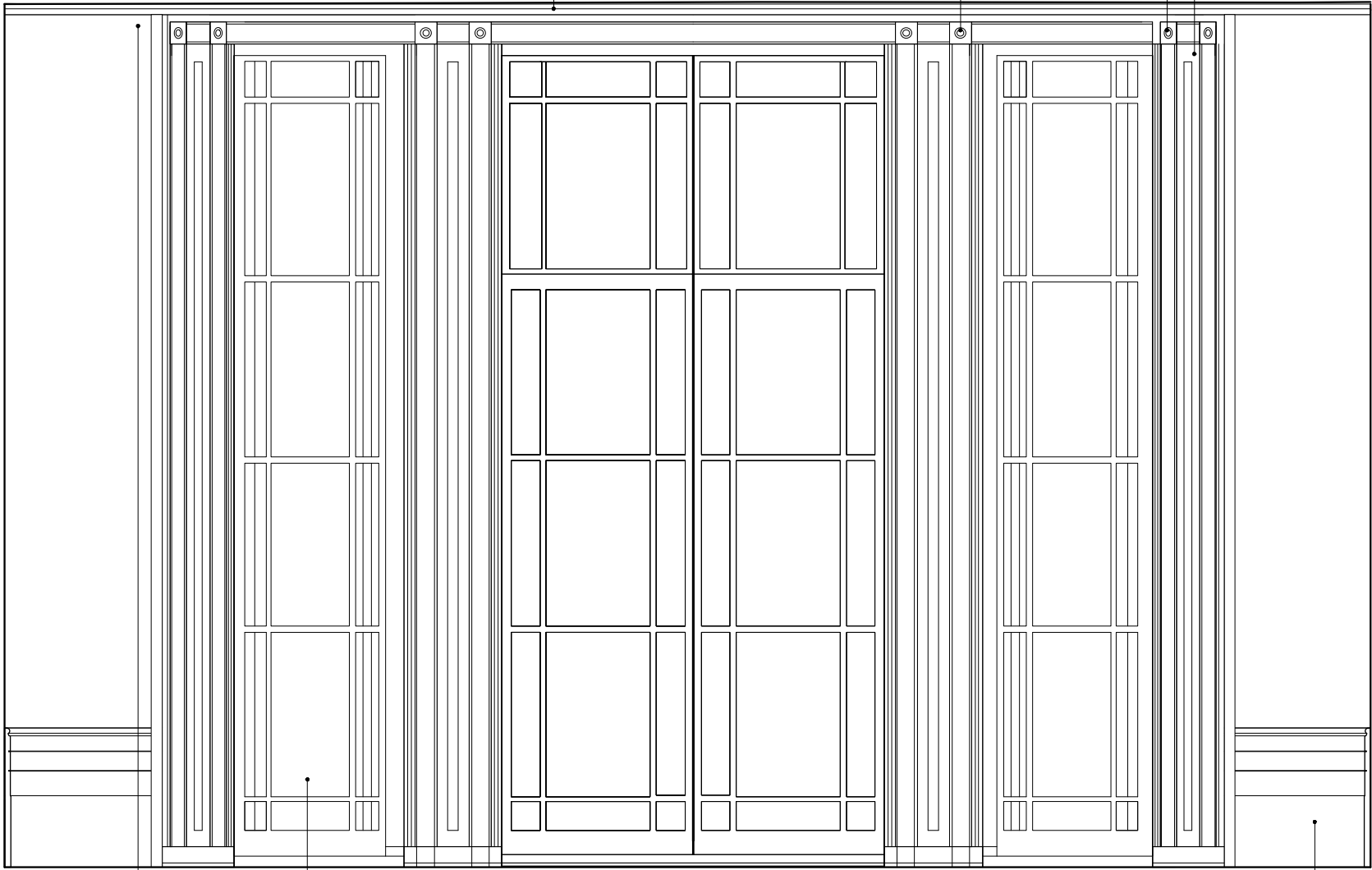

EXISTING SKIRTING
NEW OPENING SIDE LIGHTS DETAIL TO MATCH
EXISTING DOORS
NO CURTAINS OR PELMET

INTERNAL ELEVATION 1:10

Lisa Shell
architects

832 Nooney Way, 2nd Floor, 1st Floor
T. 020 7225 7773 E. info@lisashellarchitects.co.uk
www.lisashellarchitects.co.uk

Company Limited by Guarantee, Registered in England No. 00000000
Registered Office: 832 Nooney Way, 2nd Floor, 1st Floor, 1st Floor, 1st Floor

REVISIONS/ ISSUE

26/09/2017
ISSUE TO SE
FOR INFO
30/09/2017
ISSUE TO HIGHGATE SOCIETY
FOR COMMENT
04/10/2017 B
ISSUE TO PLANNING
FOR APPROVAL

MORETON HOUSE N6

GROUND FLOOR

REAR WINDOWS TO BOW
EXTENSION W106 & W107
MRT/CO/112/B

1:10/1:20/1:1 @ A2 1:20/1:40/1:2 @ A4
DO NOT SCALE FROM THIS DRAWING REFER ALL DISCREPANCIES TO ARCHITECT

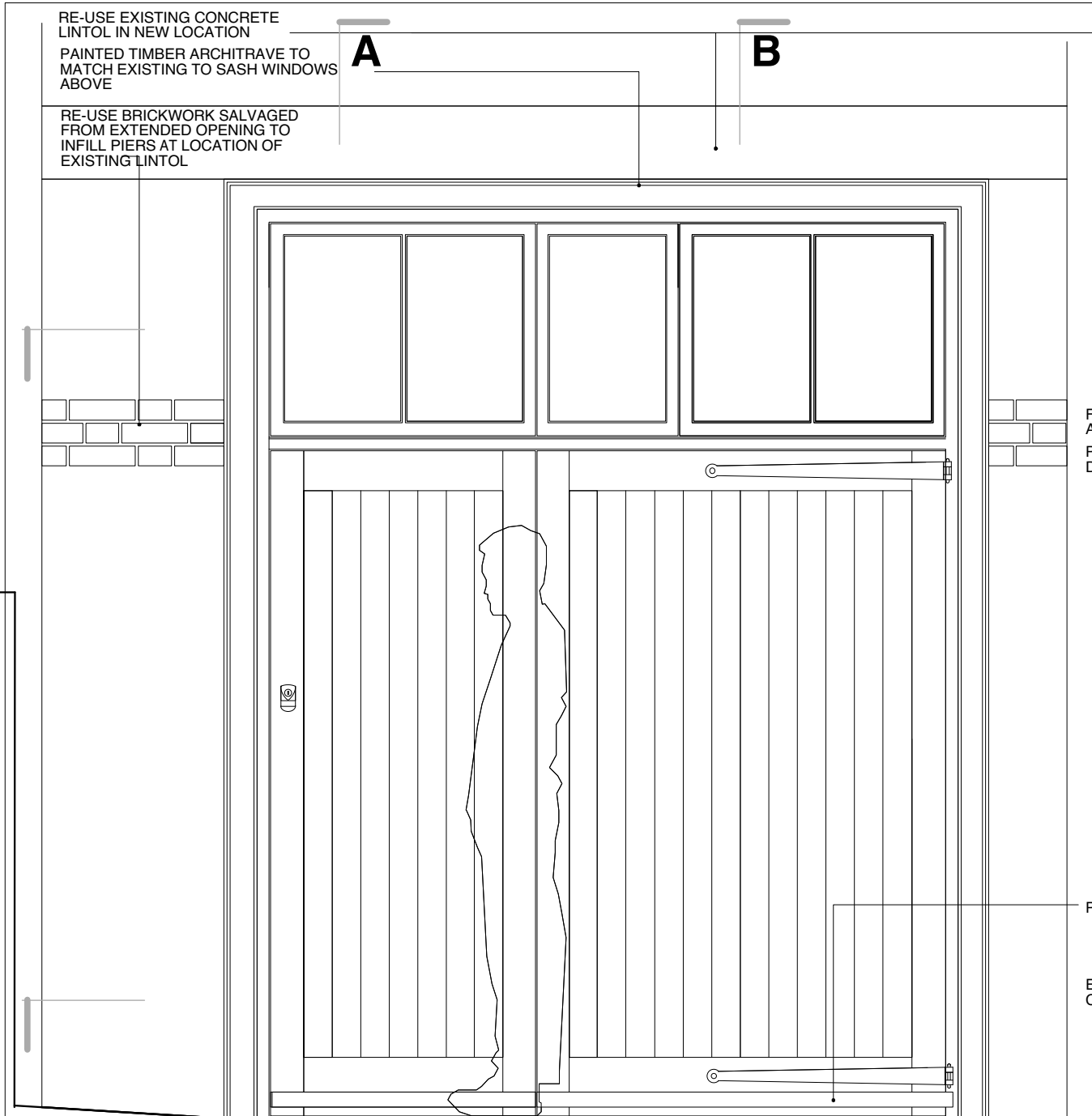

EXTERNAL ELEVATION 1:20

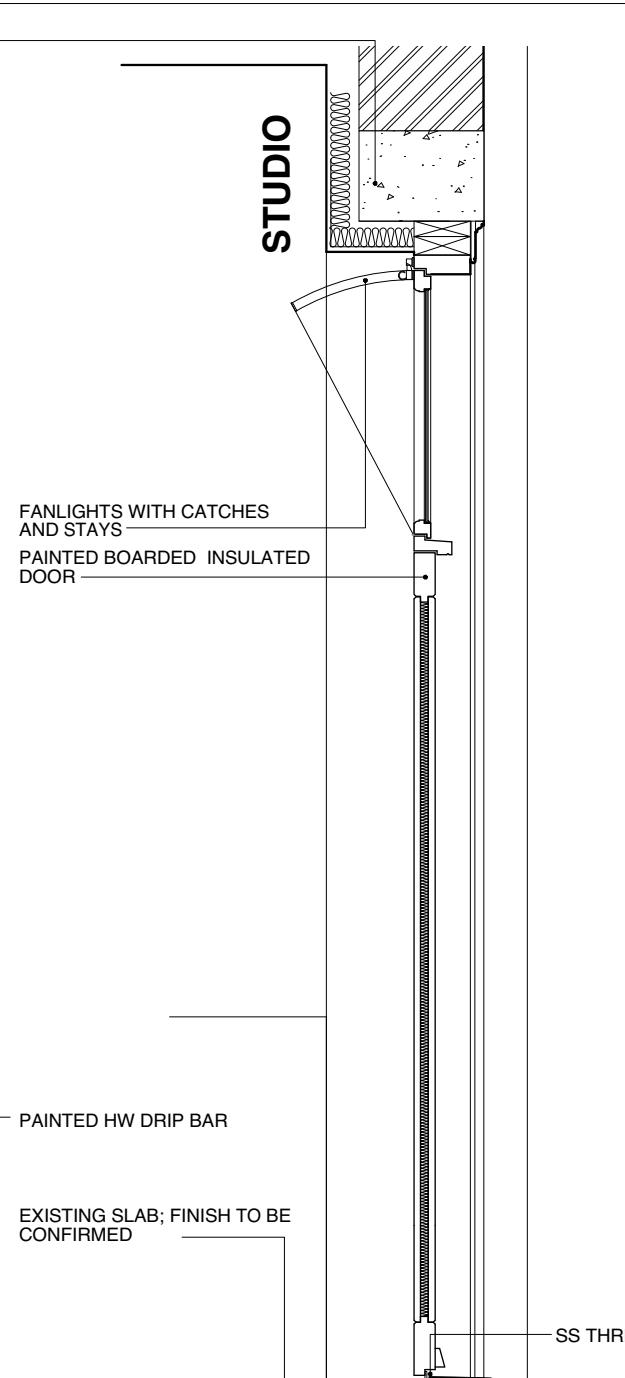

AA 1:20

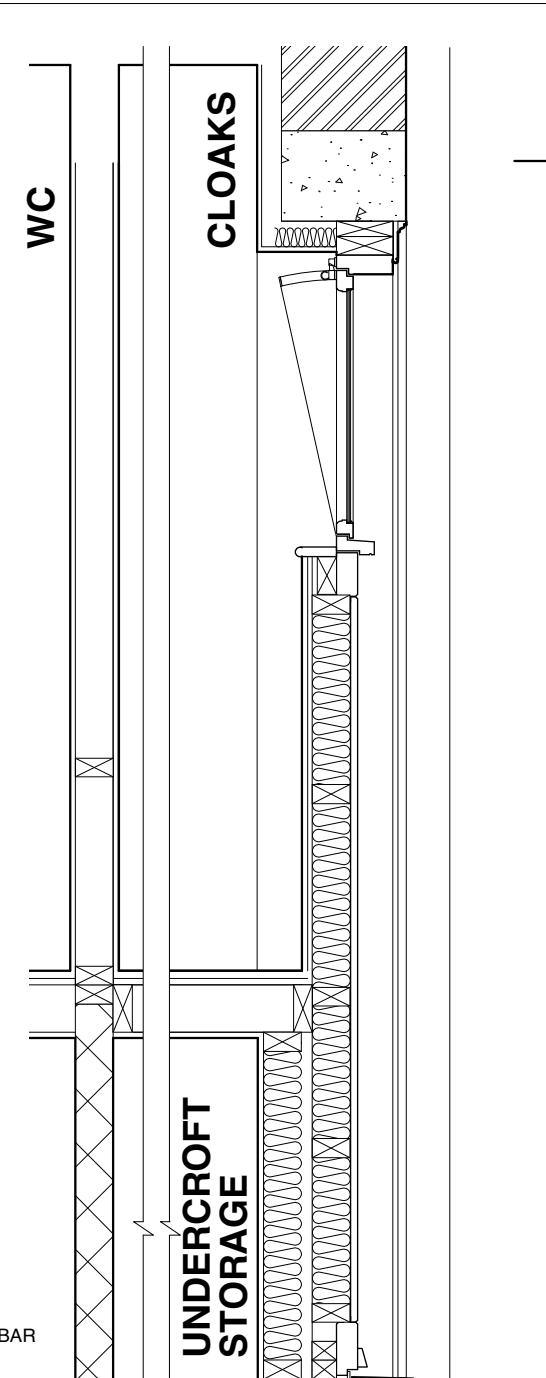

BB 1:20

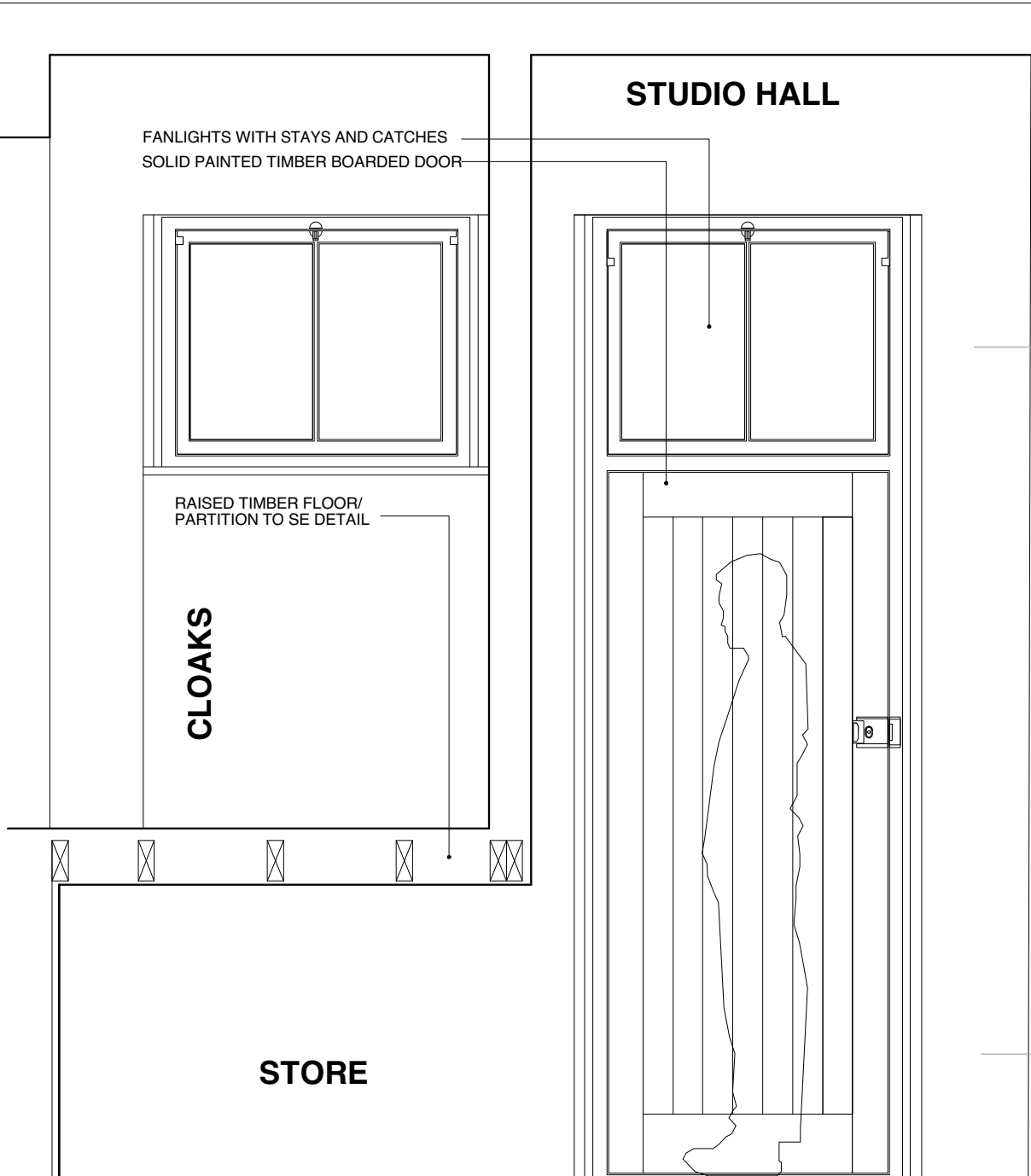

INTERNAL ELEVATION 1:20

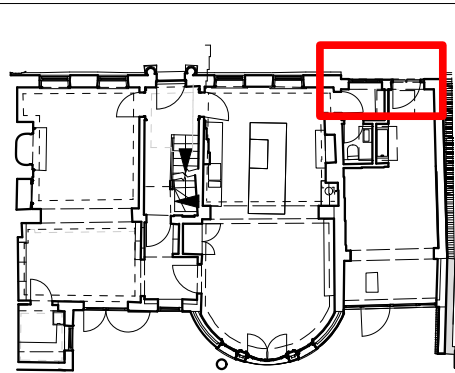

LOCATION PHOTO

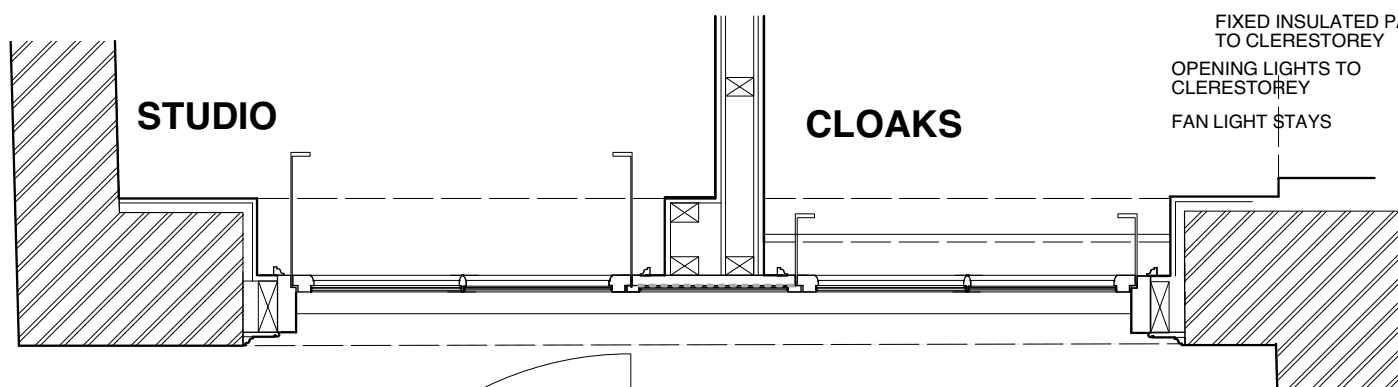

PLAN DETAIL UPPER 1:5

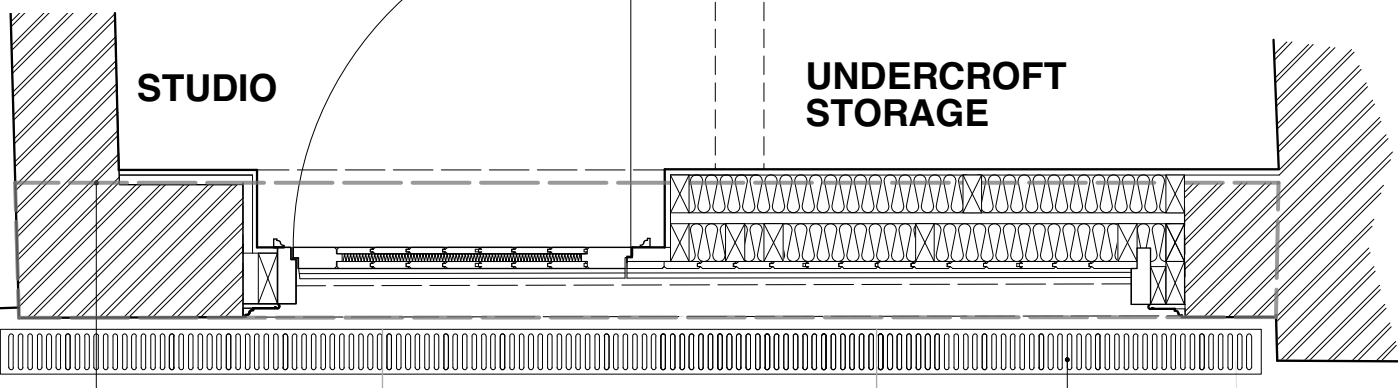

PLANS 1:20

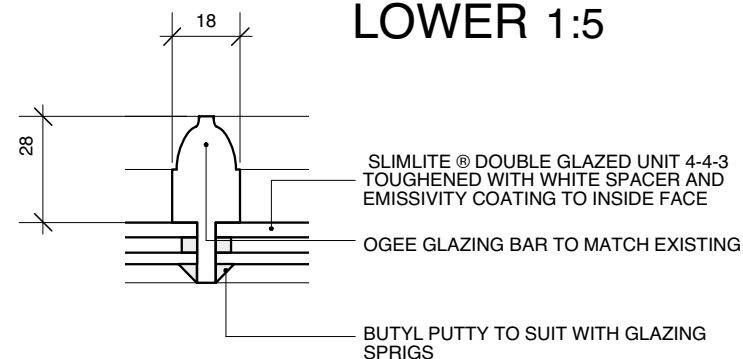

AGREE WHICH GLAZING BAR IS TO BE MATCHED WITH ARCHITECT AND PROVIDE SAMPLE FOR APPROVAL. ALLOW FOR SPECIAL CUTTER

DETAIL GLAZING BAR 1:2

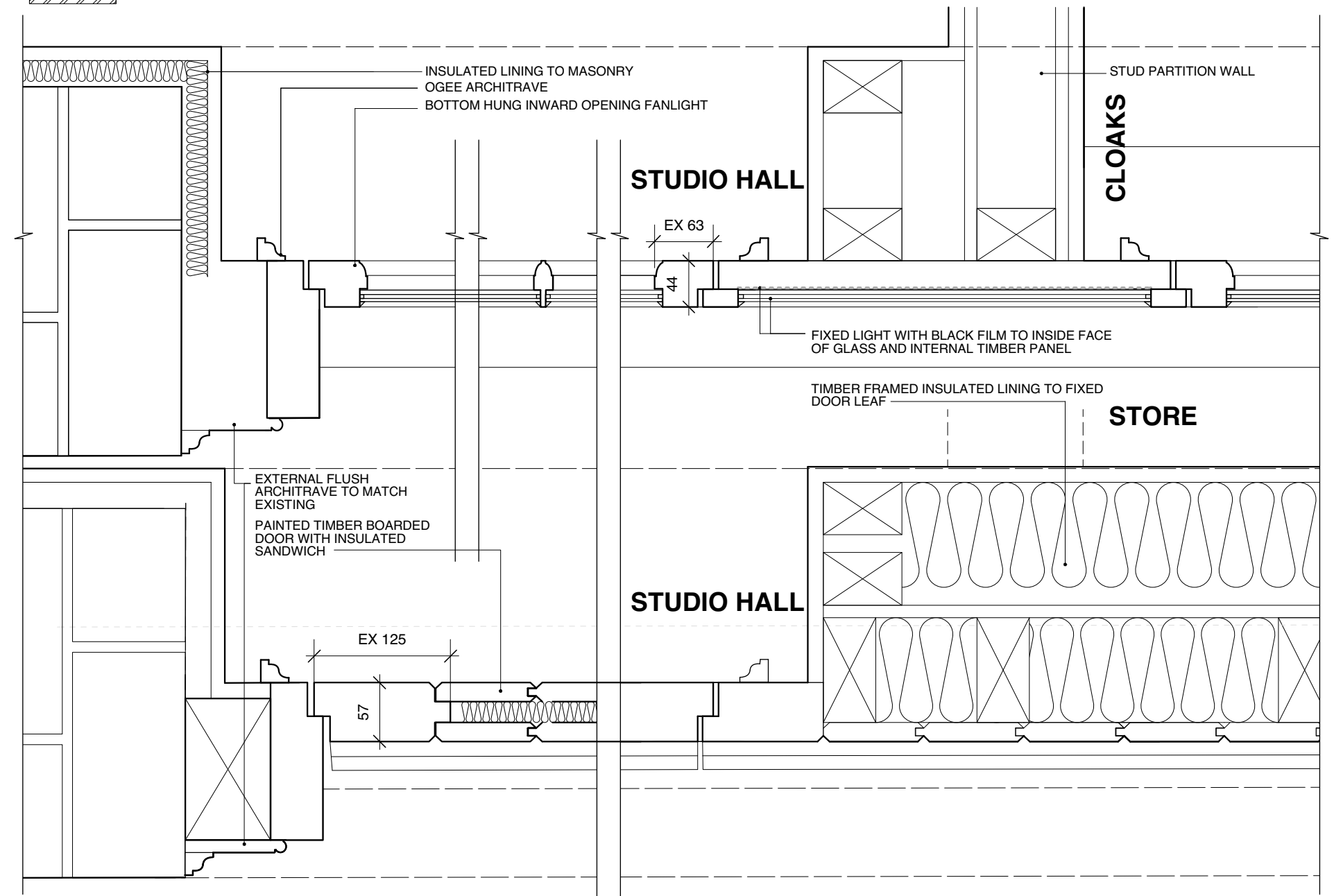

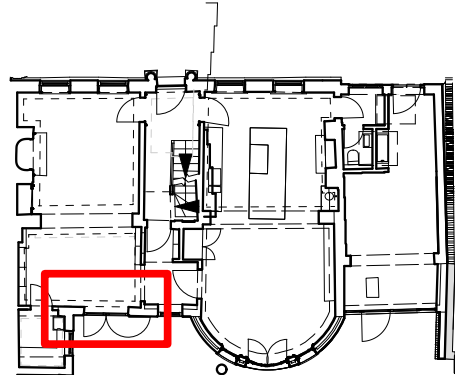

LOCATION

PHOTOS



EXISTING DOOR DETAIL D206



WINDOW TO BE REPLACED BY DOOR D118

LIBRARY

TERRACE

FAN LIGHT STAYS AND CATCHES

MAKE GOOD REVEALS AT NEW
OPENING WITH EXISTING
BRICKWORK TOOTHED IN TO
MATCH

OAK DECKING
SS WEATHER BAR

EXISTING FLAT BRICK ARCH
HEAD AND RED BRICK
RUBBER QUOINS

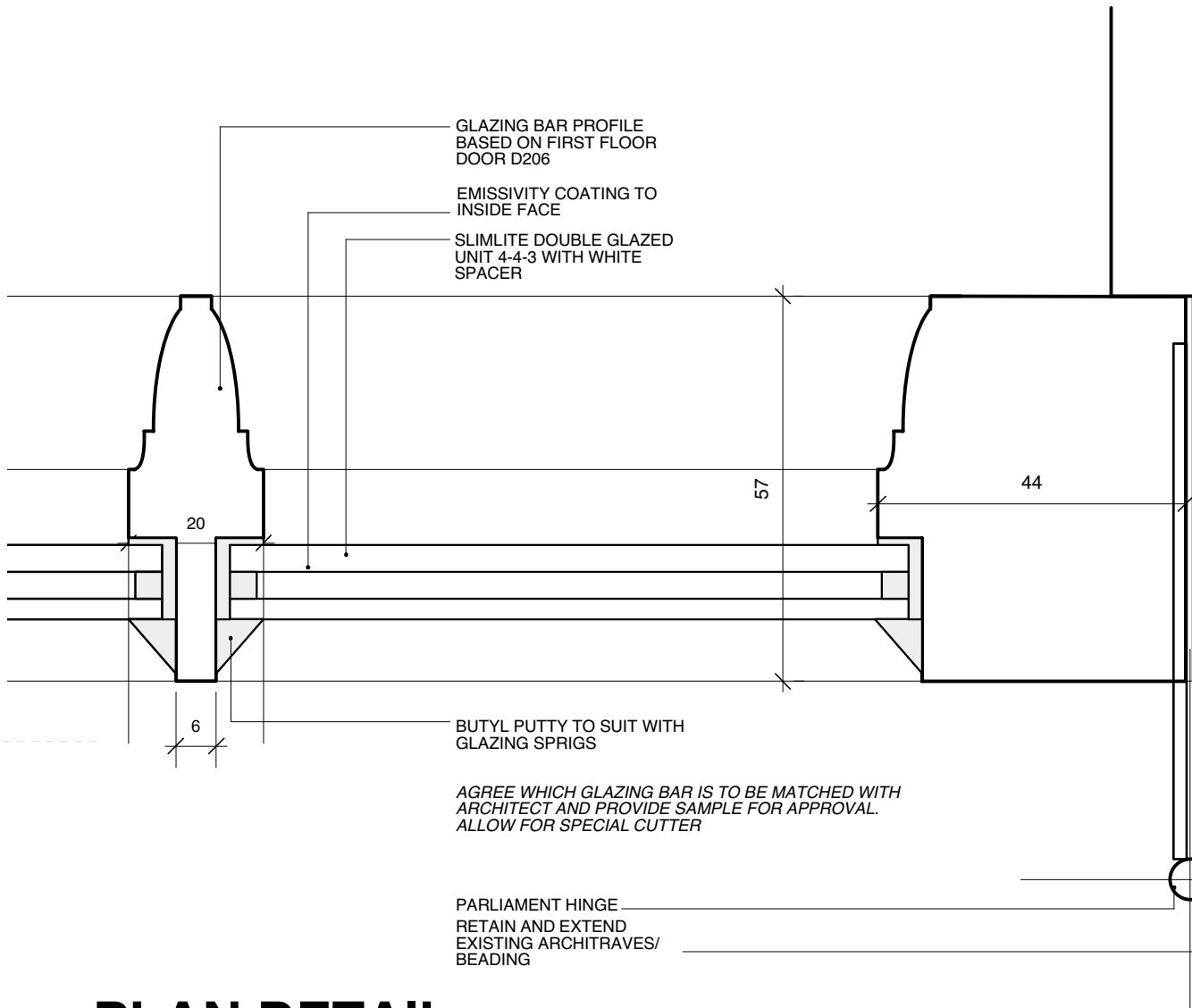

PLAN DETAIL

1:1

AA

1:10

PLAN

1:10

LIBRARY

TERRACE

Lisa Shell
architects

1A John Campbell Road, London, N16 8JY
T. 020 7275 7773 E. mail@lisashellarchitects.co.uk
www.lisashellarchitects.co.uk

Director: Lisa Shell RIBA Registered in England No. 5050136
Registered office: Ross House, Show-on-the-World, Q105, Q154 1AF

REVISIONS/ ISSUE

30/09/2017
ISSUE TO HIGHGATE SOCIETY
FOR COMMENT

04/10/2017 A
ISSUE TO PLANNING
FOR APPROVAL

MORETON HOUSE N6

GROUND FLOOR
LIBRARY GLAZED DOORS D118
MRT/CO/114/A

1:10/1:1 @ A2
DO NOT SCALE FROM THIS DRAWING REFER ALL DISCREPANCIES TO ARCHITECT

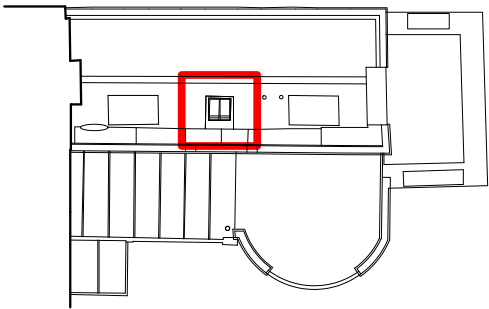

LOCATION

the Rooflight Company

Return to Main Site

0 item(s) - £0.00

the Conservation Rooflight® neo™ the Plateau Rooflight the Lantern Rooflight the Pyramid Rooflight Blinds Ironmongery

the Conservation Rooflight® Between the Rafter CR-7 Conservation Rooflight®

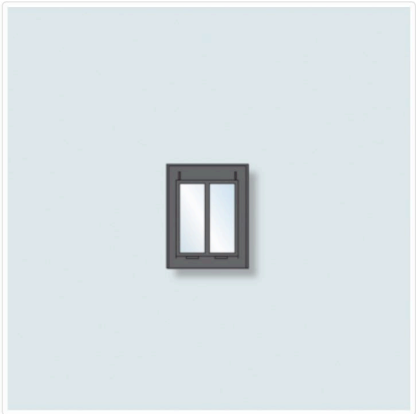

CR-7 Conservation Rooflight®

Details:
The original low profile skylight, combining the highest modern performance standards with an authentic traditional appearance.
Brand: The Rooflight Company

£639.50

Available Options

Opening Type *

Motorised

Would you like to customise your rooflight? *

No, I want the Standard options

Frame Colour *

(Standard) RAL 9005 - Jet Black

Glazing *

(Standard) Toughened & Argon Filled (1.2 U-Value)

Ironmongery *

Linear Actuator with Switch - 180mm (230v) (+£189.50)

Reset options

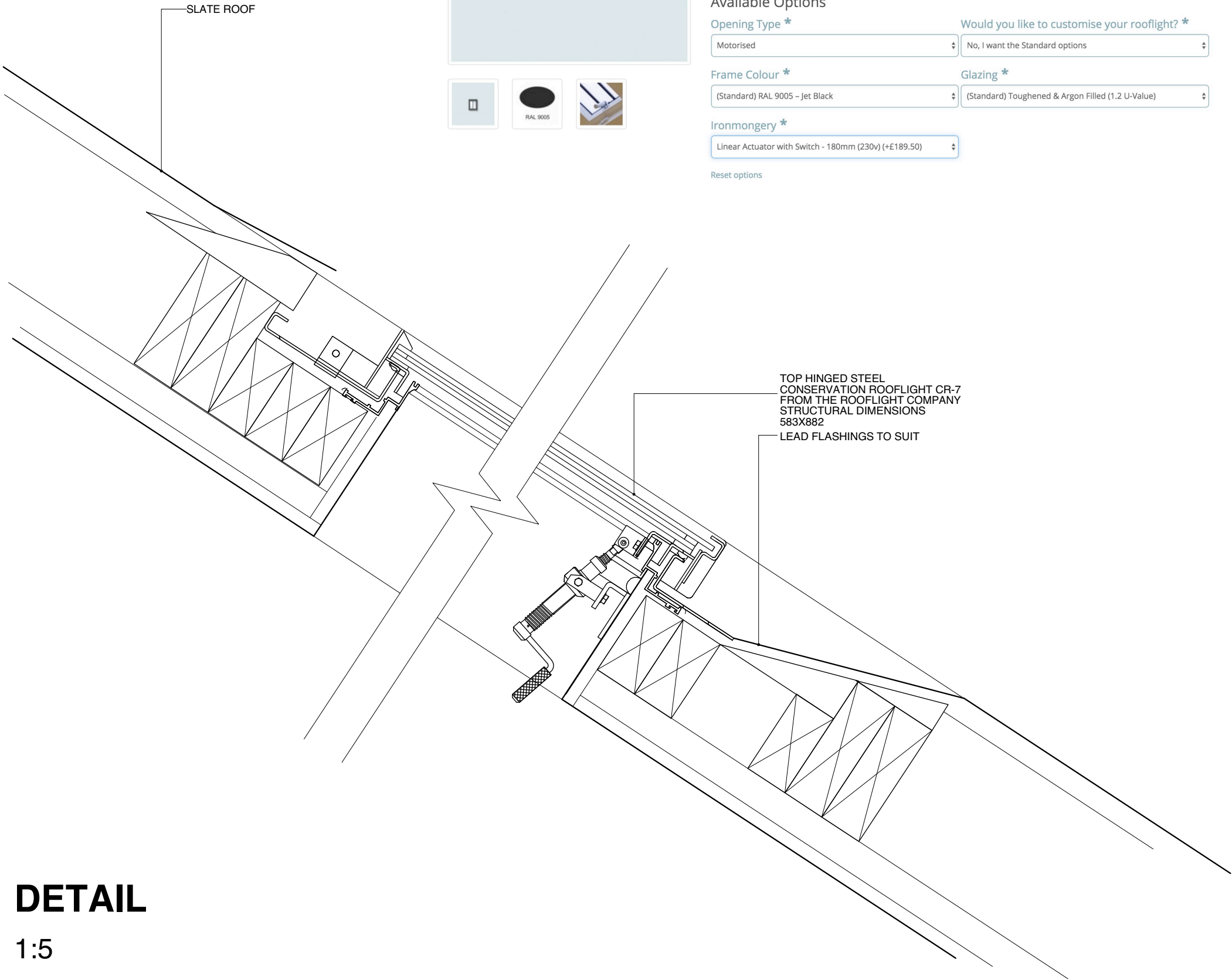

DETAIL

1:5

Lisa Shell architects

1A John Campbell Road, London, N16 8JY
T. 020 7275 7773 E. mail@lisashellarchitects.co.uk
www.lisashellarchitects.co.uk

Director: Lisa Shell RIBA Registered in England No. 5000198
Registered office: Rose House, Slow-on-the-Wold, Glos. GL54 1AF

REVISIONS/ ISSUE

04/10/2017
ISSUE TO PLANNING
FOR APPROVAL

MORETON HOUSE N6

ATTIC
CONSERVATION ROOFLIGHT W402
MRT/CO/141

1:5 @ A3

DO NOT SCALE FROM THIS DRAWING REFER ALL DISCREPANCIES TO ARCHITECT