

- NOTES:
1. This drawing is copyright of Scancon Architects Ltd.
  2. Subject to detailed Survey.
  3. Use figured dimensions only.
  4. Contractors to notify architect immediately of any dimensional discrepancy.

- Revisions:
- / - June 2017: Submitted to Client.
  - / - June 2017: Issued to Local Authority as part of an application for Full Planning Permission.

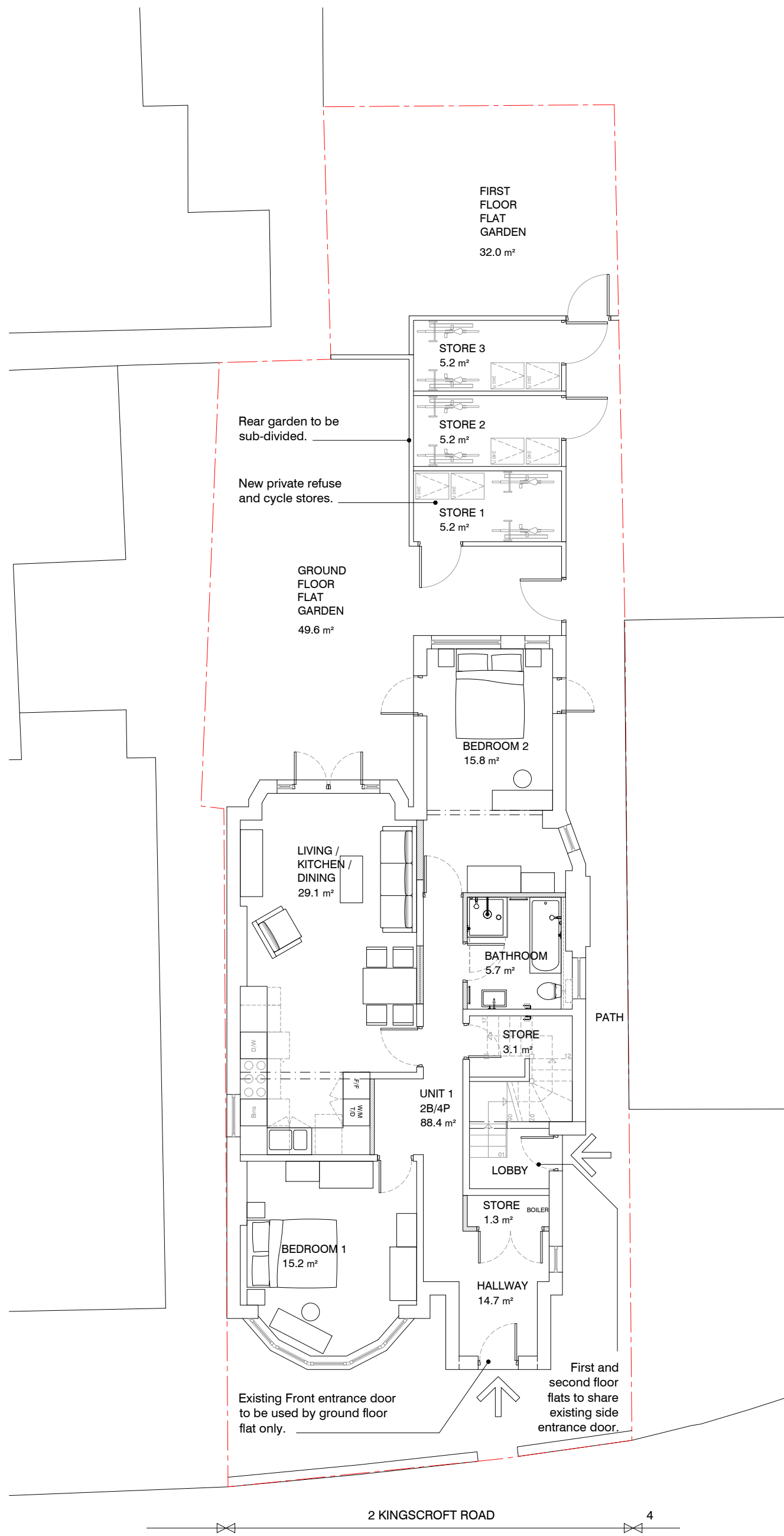

**SITE PLAN - INCLUDING GROUND FLOOR LAYOUT**

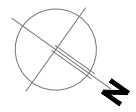

drawing status:		PLANNING
job title:		
<b>FLATS 2 &amp; 2A</b>		
<b>KINGSCROFT ROAD</b>		
London, NW2 3QG		
client:		
Hyjan Investments Holdings Ltd		
drg title:		
<b>SITE PLAN - INCL. GR. FL.</b>		
Proposed Layout		
drawn:	audited:	date:
mk	bgd	06/2017
scale:	1:50@A1	
1:100@A3		
job no:	drg no:	rev:
<b>0248</b>	<b>PL 21</b>	/

