

CONDITIONS OF USE OF THIS DRAWING

1. This drawing, the design and contents contained herein are copyright, all rights reserved, the part being the property of the author and shall not be reproduced, stored in a retrieval system, or transmitted in any form or by any means, electronic, mechanical, photocopying, recording, or otherwise, without the prior written consent of the author.
2. The client is granted a copyright license to use this drawing and its contents for the purposes of which the drawing has been prepared.
3. No part of this drawing, design or contents shall be used for any other purpose without the prior written consent of the author.
4. This drawing is to be used only for the purposes for which it was prepared. The author is not liable for construction purposes unless the drawing is shown to be the construction document.
5. In construction, neither the author nor the contractor shall be held liable for any errors or omissions in the drawing or for any damage or loss of any kind resulting from the use of the drawing.
6. Where the drawing contains discrepancies in relation to other related documents, such discrepancies shall be brought to the attention of the Architect who shall have a written instruction as to which document is to be followed, and such written instruction shall be deemed to be the author's instruction.
7. References to National Standards, whether British (BS) or otherwise, or codes of practice (CP) shall be taken to refer to the latest editions of such standards or codes of practice at the date of the drawing not allowing any reference to the country or to any earlier standard.
8. All necessary consents and permits to be obtained according to construction's current planning regulations. Consents to these drawings shall be obtained from the relevant authorities.
9. Conditions applicable to prepare and execute drawings for all buildings where specified on the drawing drawings to be submitted to Project Architect for approval prior to construction.

Rev. No.	Date	Revision Notes	By

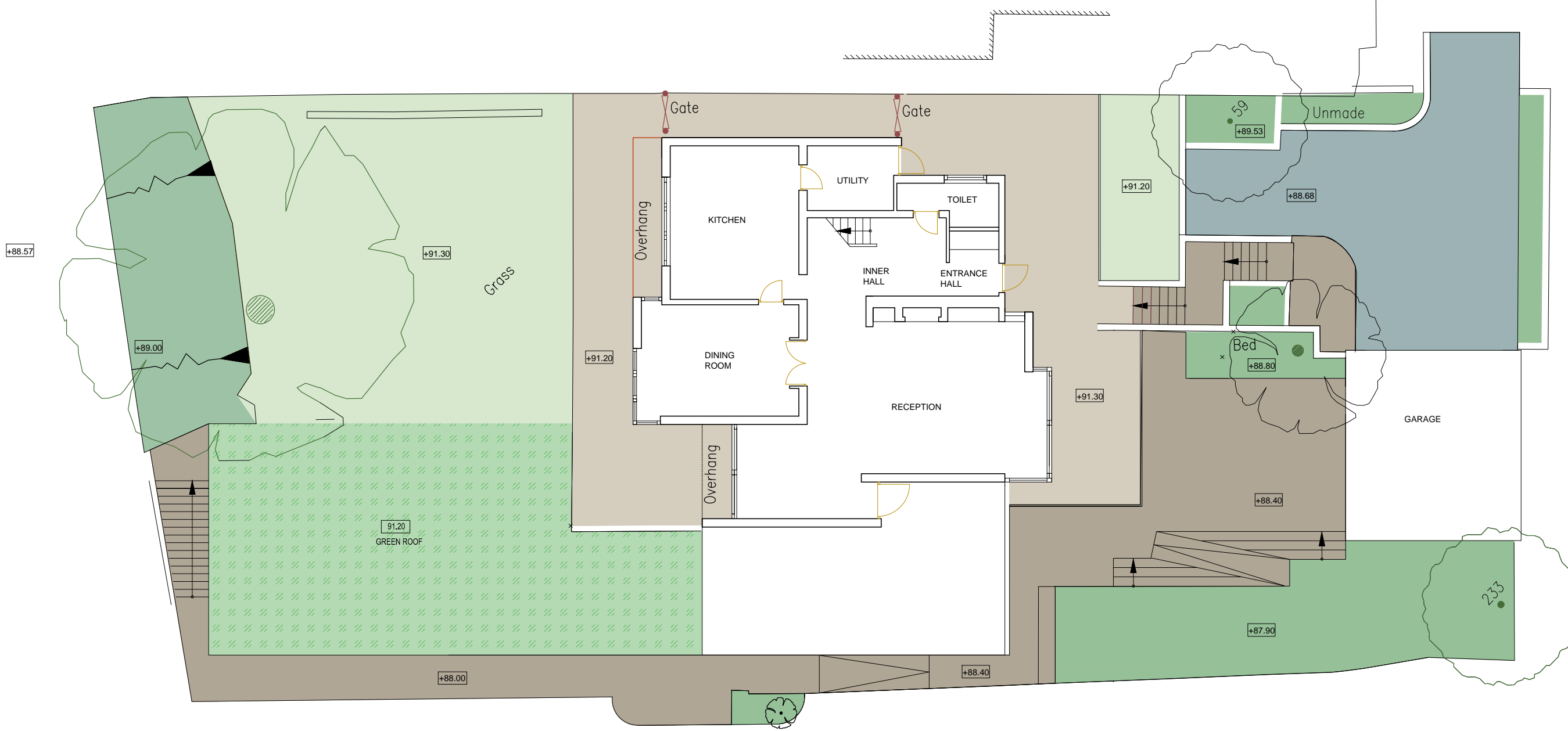

PROPOSED LANDSCAPE PLAN

LEGEND

	SOFT LANDSCAPE
	HARD LANDSCAPE

+44 (0) 203 581 9800
 15 Stratton Street, London, W1J 8LQ
 info@ldc-group.co.uk
 www.ldc-group.co.uk

London Development & Construction
 Project : 26 West Hill Park, London, N6 6ND
 Drawing : PROPOSED LANDSCAPE PLAN

Date : 22.09.2017	Scale : 1:100 @ A2
Drawn : [Name]	Checkd : [Name]
09-B	NOT FOR CONSTRUCTION

COPYRIGHT This drawing or design may not be reproduced without permission

