

**CONDITIONS OF USE OF THIS DRAWING**

1. This drawing, the design and contents contained herein are copyright, all rights reserved, the part being the sole property of the architect or design team. No part of this drawing may be reproduced, stored in a retrieval system, or transmitted in any form or by any means, electronic, mechanical, photocopying, recording, or by any information storage and retrieval system, without the prior written consent of the architect or design team.
2. The client is granted a copyright license to use this drawing and its contents for the purposes of which the drawing has been prepared.
3. No part of this drawing, design or contents may be used for any other purpose without the prior written consent of the architect or design team.
4. This drawing is to be used only for the purposes for which it was prepared. The architect or design team is not liable for construction purposes unless the drawing is shown to be the construction system.
5. In construction, unless stated to the contrary, the client shall be responsible for safety and checking any use of drawings and notes that relate to the work.
6. Where the drawing contains discrepancies in relation to other related documents, such discrepancies shall be brought to the attention of the Architect who shall have a written obligation to the client to advise in writing of such discrepancies in the drawing, and such written notification has been issued, any work carried out in reliance on the drawing shall be at the client's risk.
7. References to British Standards, whether British (BS) or otherwise, or codes of practice (CP) shall be taken to refer to the current editions of such codes or the date of issue of the drawing, not allowing any reference to the country or to any earlier standard.
8. All necessary measurements and proportions to be provided according to construction's common practice. Coordinate to them Project booklet if these conflict with any specific instructions.
9. Contractor responsible to prepare and verify drawings for all quantities before construction.

Rev. No.	Date	Revision Notes	By

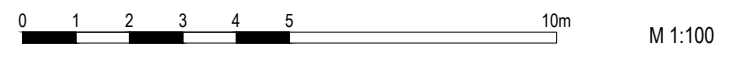
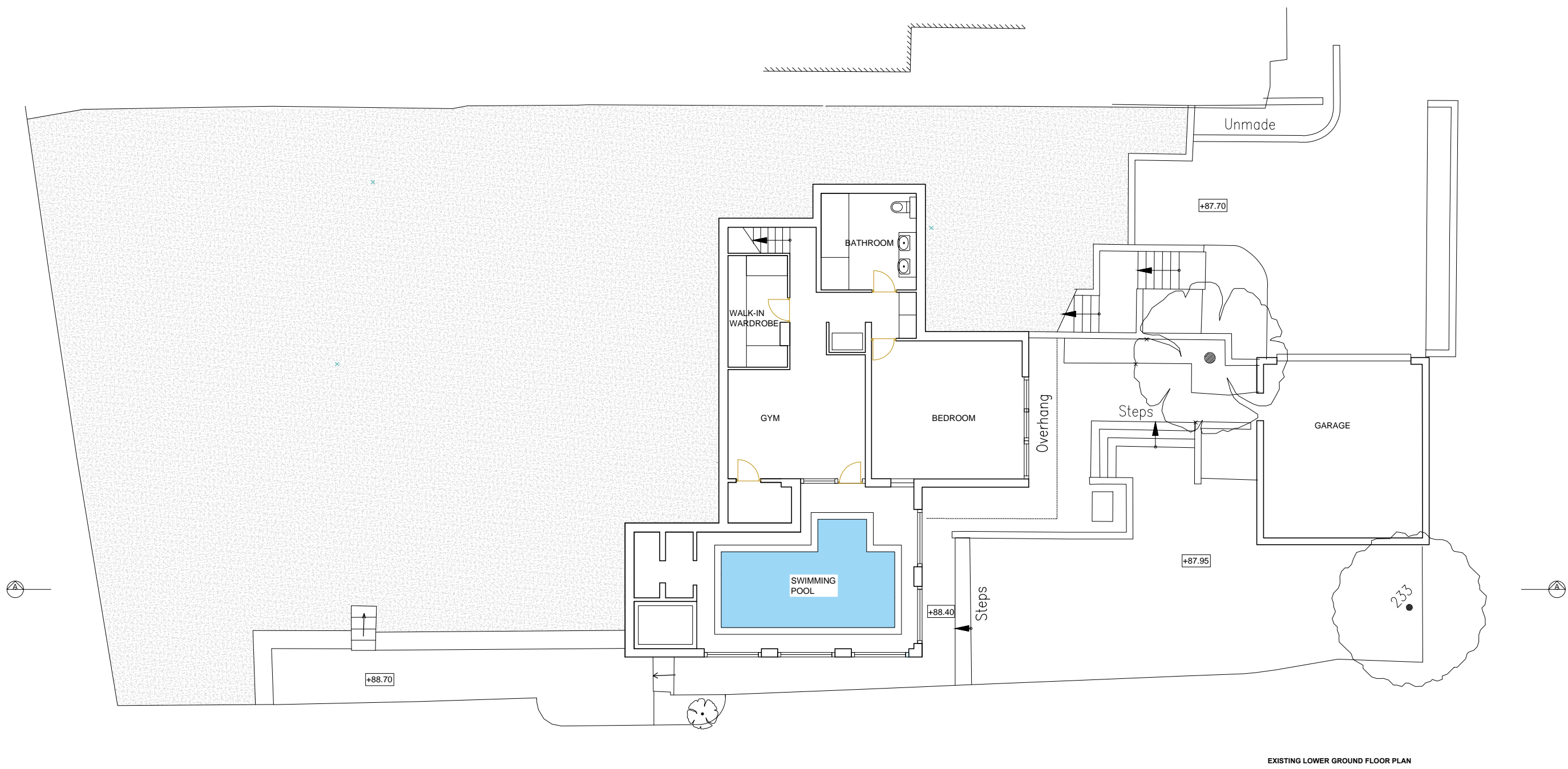

+44 (0) 203 581 9800  
 15 Stratton Street, London, W1J 8LQ  
 info@ldc-group.co.uk  
 www.ldc-group.co.uk

London Development & Construction  
 Project: 26 West Hill Park, London, N6 6ND  
 Drawing: EXISTING LOWER GROUND FLOOR PLAN

Date: 22.09.2017 Scale: 1:100 @ A2  
 Drawn: [Signature] Status of Drawing: NOT FOR CONSTRUCTION  
 Checked: 01-B  
 COPYRIGHT This drawing or design may not be reproduced without permission