

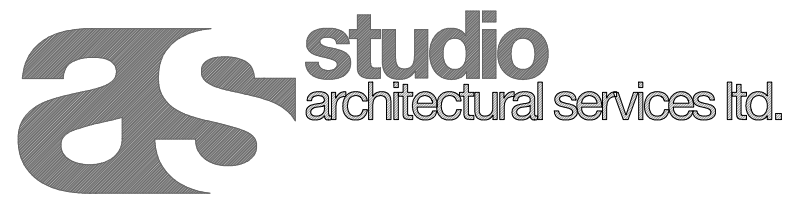

- MATERIALS**
- 01 - BRICK WALL TO MATCH EXISTING
 - 02 - DOUBLE GLAZED WINDOWS, DESIGN AND COLOUR TO MATCH EXISTING WINDOWS
 - 02a - DOUBLE GLAZED DOORS, DESIGN AND COLOUR TO MATCH EXISTING DOORS/WINDOWS
 - 03 - STEEL BALUSTRADE PAINTED DARK GREY
 - 04 - CONCRETE STAIRS WITH STONE FACES
 - 05 - TILED ROOF TO MATCH EXISTING
 - 06 - DARK GREY POWDER COATED ALUMINIUM SKYLIGHT WITH OPAQUE GLASS
DARK GLASS ON PLANE FACING NEIGHBOURS WINDOWS ABOVE
 - 07 - FELT ROOF
 - 08 - COPING TO MATCH EXISTING
 - 09 - ARTIFICIAL CONCRETE PAVING
 - 10 - WOODEN DECKING / ARTIFICIAL CONCRETE PAVING
 - 11 - CAST CONCRETE STAIRS PAVED TO MATCH PAVING



2 magdalen mews
back of 164 finchley road
london
NW3 5HB
tel:+44 (0)207 794 1625 fax:+44 (0) 207 794 0296
info@as-studio.co.uk

PROJECT ADDRESS:
9 MARESFIELD GARDENS,
NW3 5SJ LONDON

CLIENT NAME:
-

PROPOSED WEST (REAR) ELEVATION - SECTION

DRAWING NO: 3009(PLA)203-1		DWG FILE: 3009(PLA)100-300	
PROJECT STAGE: PLANNING		DRAWN:	
VERSION:	SCALE: 1:100	SIZE: A3	DATE: DEC 2016