

GROUND FLOOR PLAN

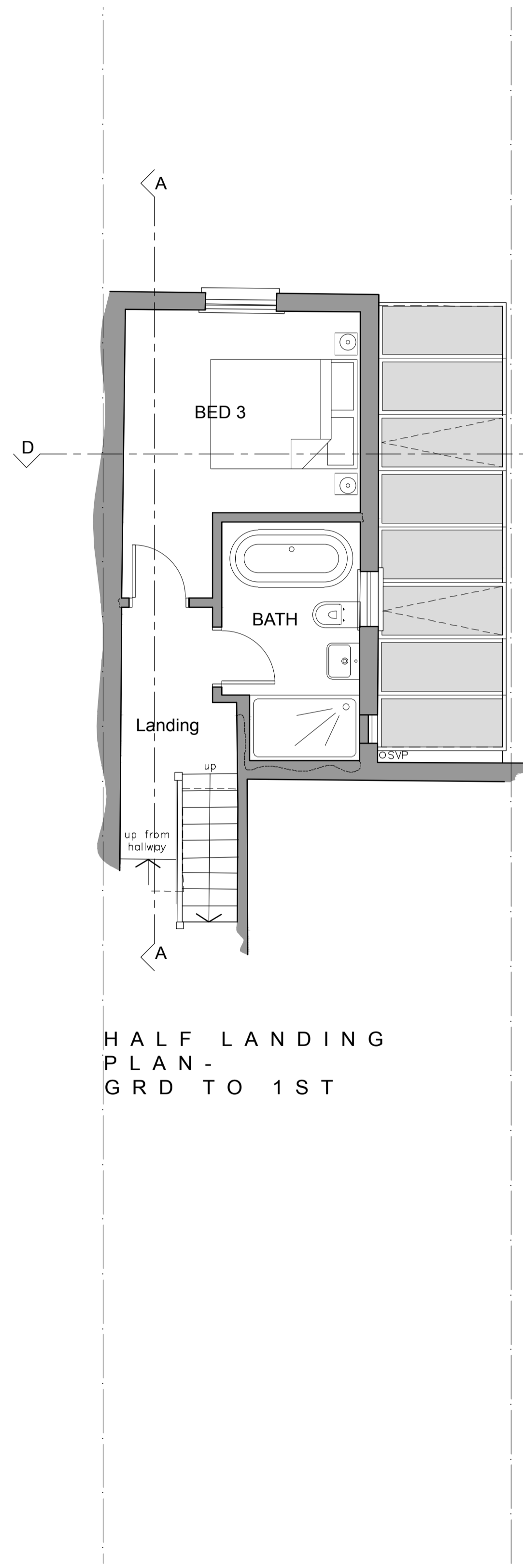

HALF LANDING PLAN - GRD TO 1ST

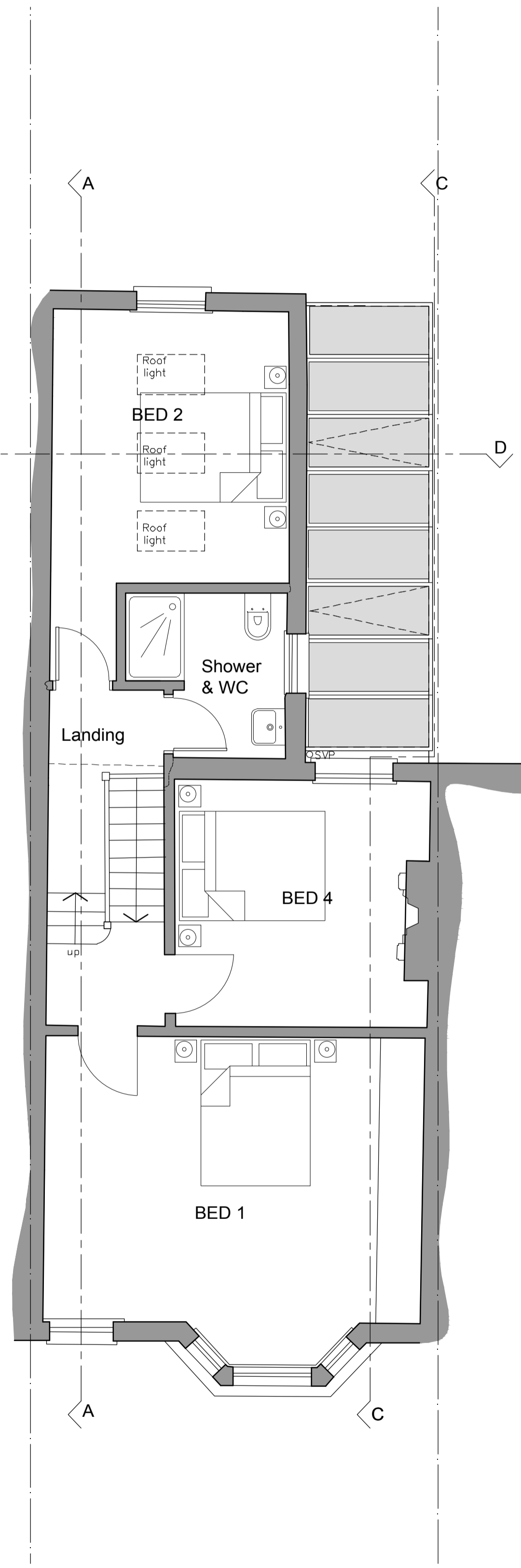

FIRST FLOOR PLAN

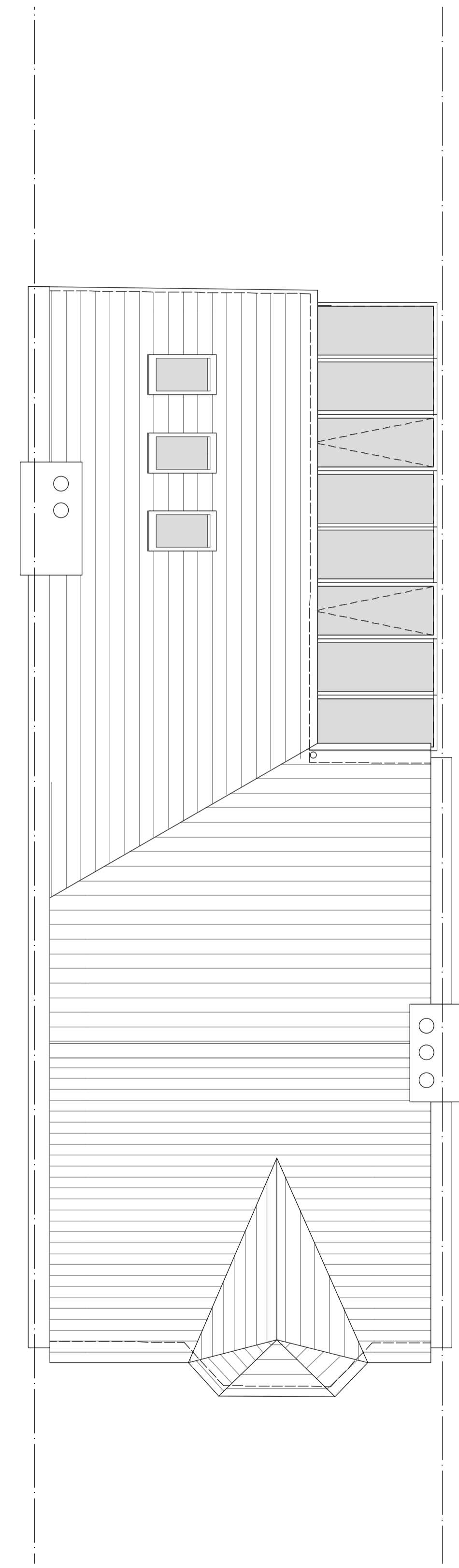

ROOF PLAN

rev	description	date	by
A	ELEVATIONS & SECTIONS REMOVED TO AN ADDITIONAL SHEET.	22.08.17	SW
B	REVISED TO CLIENT REQUIREMENTS.	31.08.17	SW
C	GROUND FLOOR EXTENSION REVISED (WALL MOVED BACK 150mm) & LOFT EXTENSION REMOVED.	17.10.17	SW



ellisdesigns

client
Mr & Mrs McMullen
 project
33 Ulysses Road
London, NW6 1ED
 drawing
Proposed Floor Plans

scale
1:50@A1
 date
July 2017
 drawing number

364_P01

drawn by
SW
 revision
C