1:50@A3

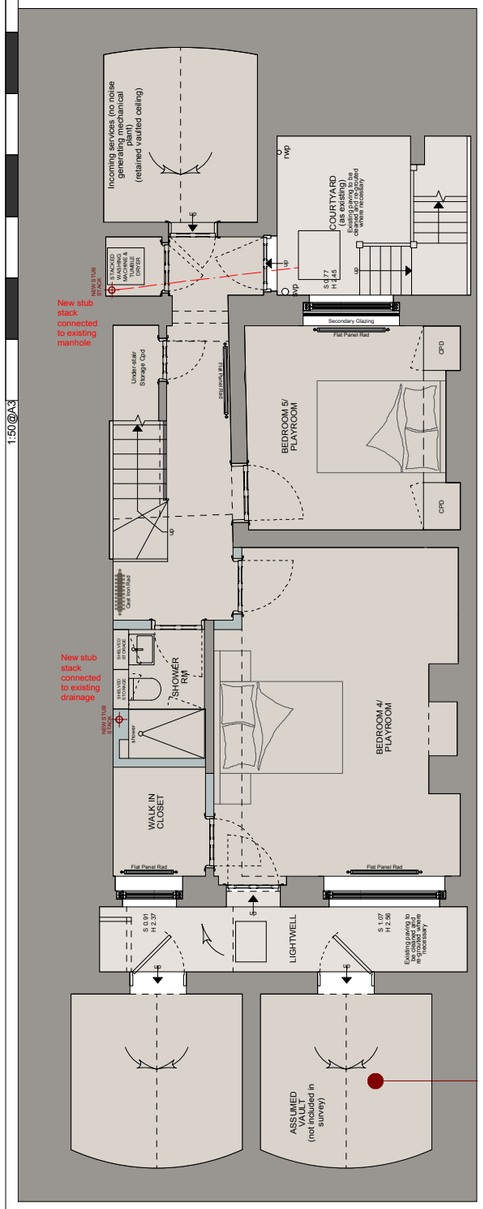

L/GROUND FLOOR

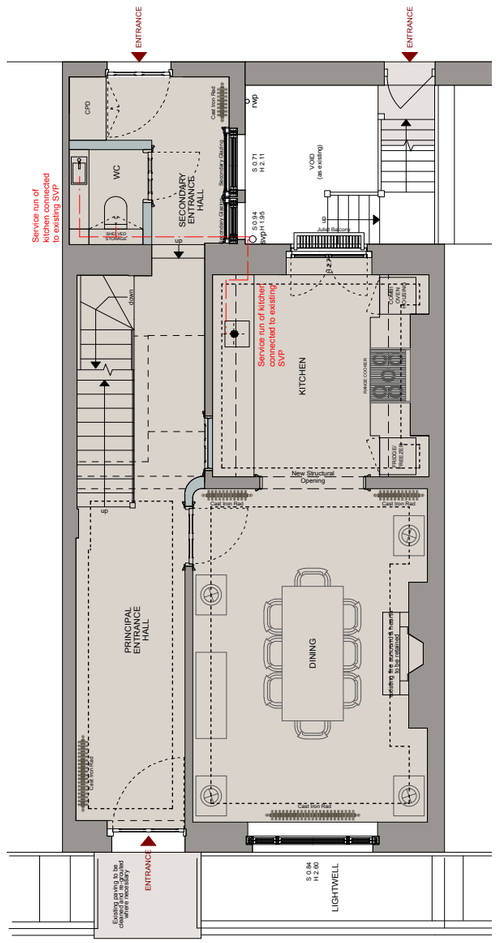

GROUND FLOOR

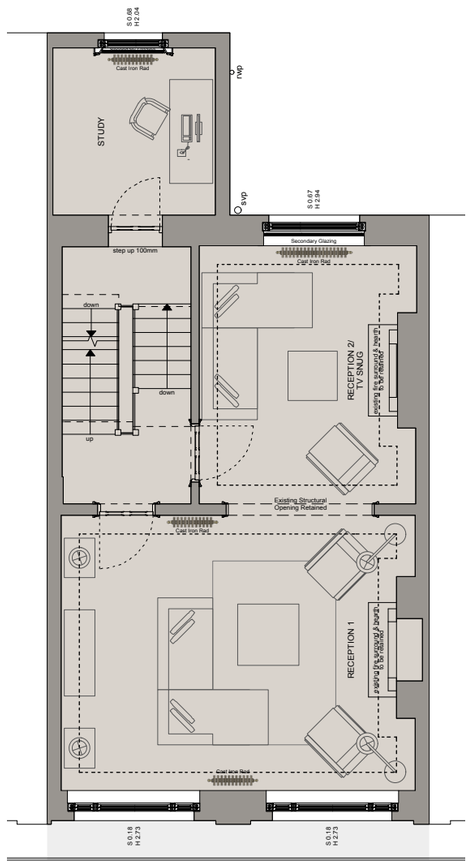

FIRST FLOOR

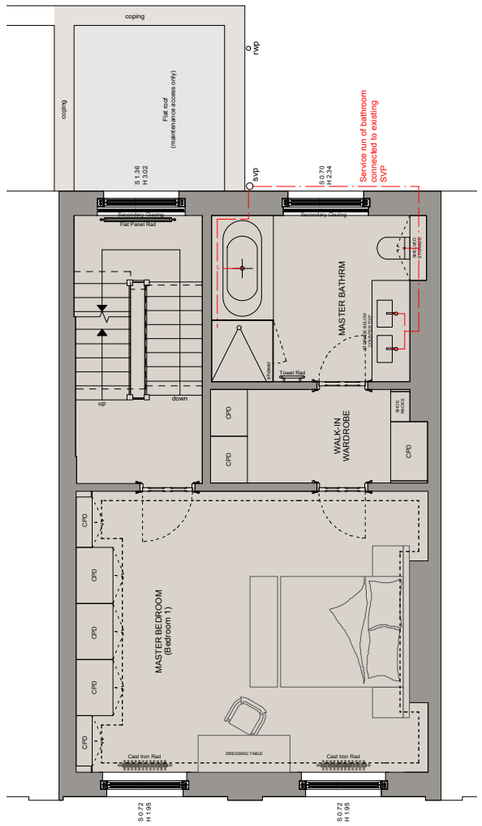

SECOND FLOOR

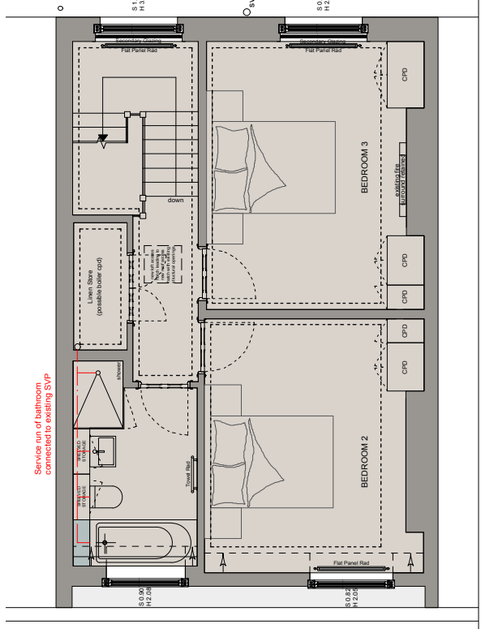

THIRD FLOOR

	Existing load bearing and non load bearing walls
	New plasterboard lined non load bearing timber stud walls (a reversible intervention)

NOTES:
- DO NOT SCALE FROM THIS DRAWING.
- ALL DIMENSIONS TO BE CHECKED ON SITE.
- ALL OMISSIONS AND DISCREPANCIES TO BE REPORTED TO THE ARCHITECT IMMEDIATELY

TF ARCHITECTURE
2-3 WOODSTOCK STREET
LONDON W1C 2AB

T. 020 7052 0756
F. 020 7052 0757
E. info@tfarchitecture.com

CLIENT	CROWN STATE						
PROJECT	10 CHESTER PLACE, LONDON NW1						
DRAWING TITLE	PLANNING	SERVICE RUN_AS PROPOSED					
DATE 171006	**SCALE** 1:50@A3	**JOB NO.** 471	**DRWG NO.** PR.300	**REV.**			