



Albany Street looking south, 10 Chester Place concealed by trees



Chester Place looking south



Rear elevation



Immediate setting to the front



Rear lightwell



Front lightwell



Rear lightwell



Front lightwell

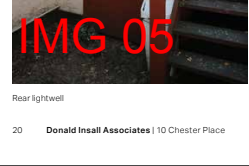

Rear lightwell



Third floor front bedroom



Third floor front bathroom



Third floor rear room



Third floor front bathroom



First floor front room



Second floor front room

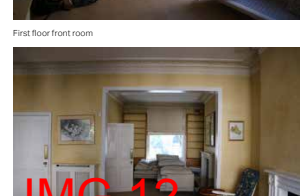

First floor front and rear rooms



Second floor rear bathroom

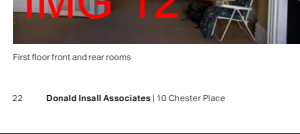

First floor front and rear rooms



Closet wing first to ground floor

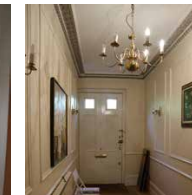

Entrance hall

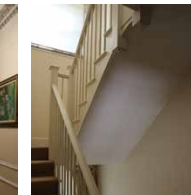

Staircase

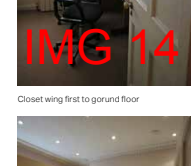

Ground floor rear room

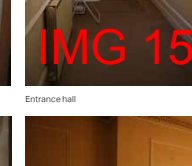

Ground floor front room

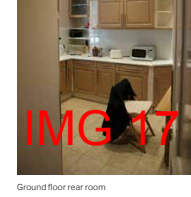

Ground floor rear room



Ground floor front room



Ground floor front room spine wall



Basement front bathroom



Basement rear room

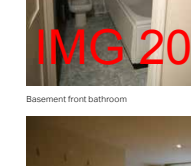

Basement front room

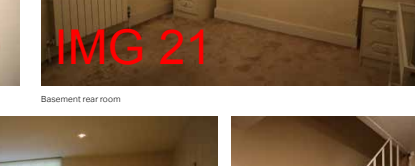

Basement staircase



Basement front room



Basement staircase



Front vault

NOTES:
 . DO NOT SCALE FROM THIS DRAWING.
 . ALL DIMENSIONS TO BE CHECKED ON SITE.
 . ALL OMISSIONS AND DISCREPANCIES TO BE REPORTED TO THE ARCHITECT IMMEDIATELY

NORTH POINT

TF ARCHITECTURE
 2-3 WOODSTOCK STREET
 LONDON W1C 2AB
 T. 020 7052 0756
 F. 020 7052 0757
 E. info@tfarchitecture.com

| | | | | |
|----------------------|------------------------------|---------------------------------|-------------------------|-------------|
| CLIENT | CROWN STATE | | | |
| PROJECT | 10 CHESTER PLACE, LONDON NW1 | | | |
| DRAWING TITLE | PLANNING | HISTORIC REPORT IMAGES SCHEDULE | | |
| DATE 171006 | SCALE N/A | JOB NO. 471 | DRWG NO. DET.200 | REV. |