

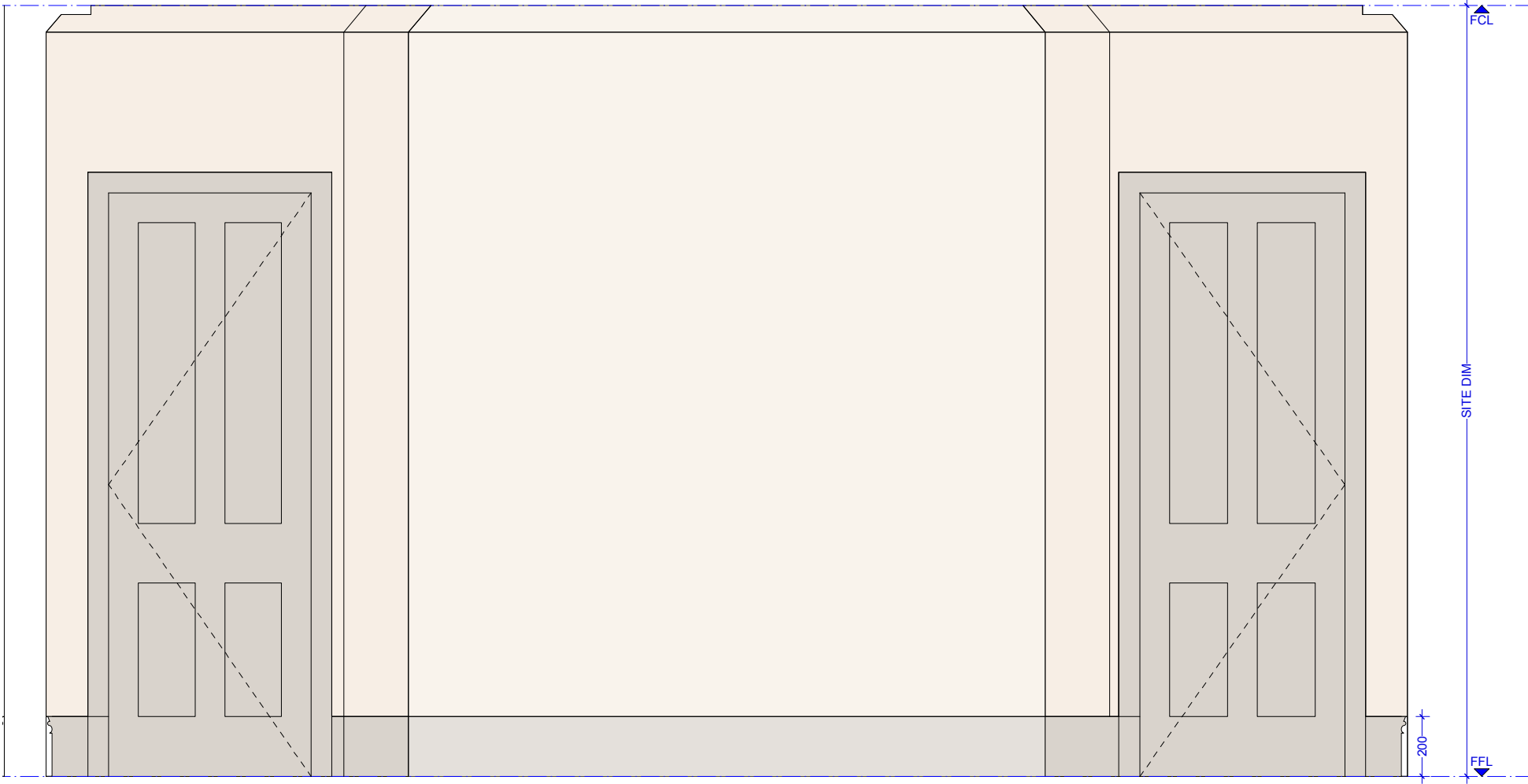

HISTORIC REPORT: IMAGE 11



DETAIL C

| KEY | FINISHES |
|-----|--------------------------|
| | Ceramic tiles finished |
| | Painted timber finished |
| | Painted plaster finished |

| | | | | | | | | | | |
|---|--------------------|---|--|--|----------------------|--|---|--------------------|---------------------------|-------------|
| NOTES: <ul style="list-style-type: none">DO NOT SCALE FROM THIS DRAWING.ALL DIMENSIONS TO BE CHECKED ON SITE.ALL OMISSIONS AND DISCREPANCIES TO BE REPORTED TO THE ARCHITECT IMMEDIATELY | NORTH POINT |  | TF ARCHITECTURE | | CLIENT | | CROWN STATE | | | |
| | | | 2-3 WOODSTOCK STREET LONDON W1C 2AB | | PROJECT | | 10 CHESTER PLACE, LONDON NW1 | | | |
| | | | T. 020 7052 0756 F. 020 7052 0757 E. info@tfarchitecture.com | | DRAWING TITLE | | PLANNING INTERNAL ELEVATIONS_MASTER BEDROOM_EXISTING | | | |
| | | | | | DATE 171006 | | SCALE 1:20@A3 | JOB NO. 471 | DRWG NO. DET.116.1 | REV. |