

0.4m 1m 2m

HISTORIC REPORT: IMAGE 18 & 19

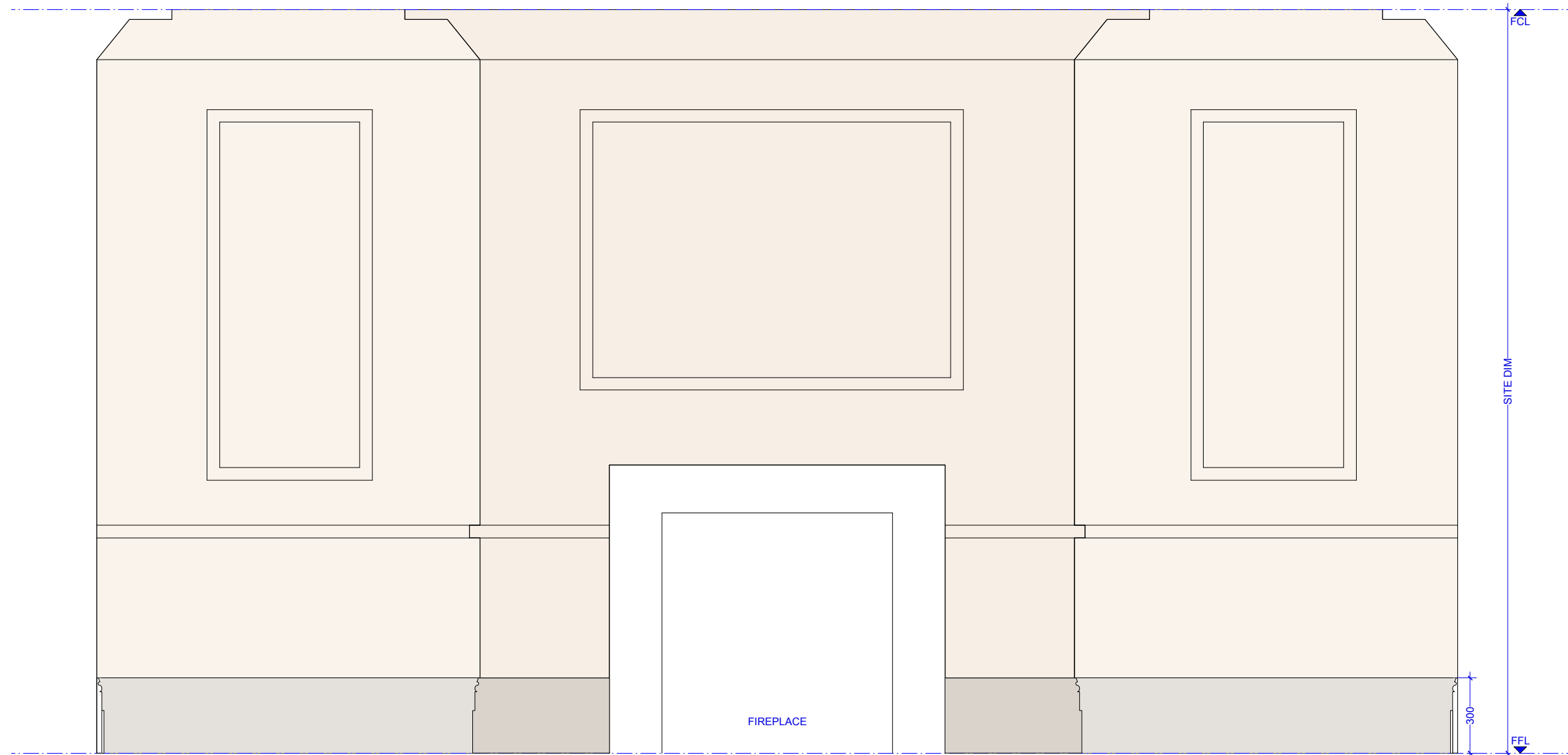
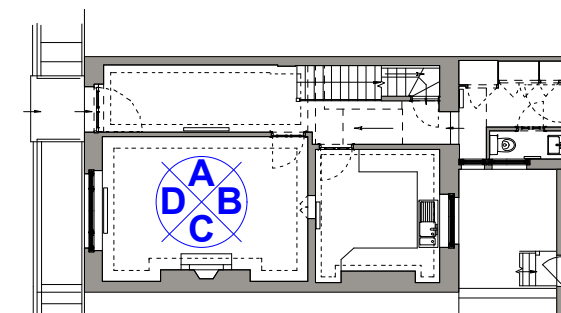

DETAIL C

KEY	FINISHES
	Ceramic tiles finished
	Painted timber finished
	Painted plaster finished

**NOTES:**  
 · DO NOT SCALE FROM THIS DRAWING.  
 · ALL DIMENSIONS TO BE CHECKED ON SITE.  
 · ALL OMISSIONS AND DISCREPANCIES TO BE REPORTED TO THE ARCHITECT IMMEDIATELY

NORTH POINT

**TF ARCHITECTURE**  
 2-3 WOODSTOCK STREET  
 LONDON W1C 2AB  
 T. 020 7052 0756  
 F. 020 7052 0757  
 E. info@tfarchitecture.com

CLIENT	CROWN STATE			
PROJECT	10 CHESTER PLACE, LONDON NW1			
DRAWING TITLE	<b>PLANNING</b>	INTERNAL ELEVATIONS_DINING ROOM_EXISTING		
DATE 171006	SCALE 1:20@A3	JOB NO. 471	DRWG NO. DET.113.1	REV.