

0.4m 1m 2m

HISTORIC REPORT: IMAGE 18 & 19

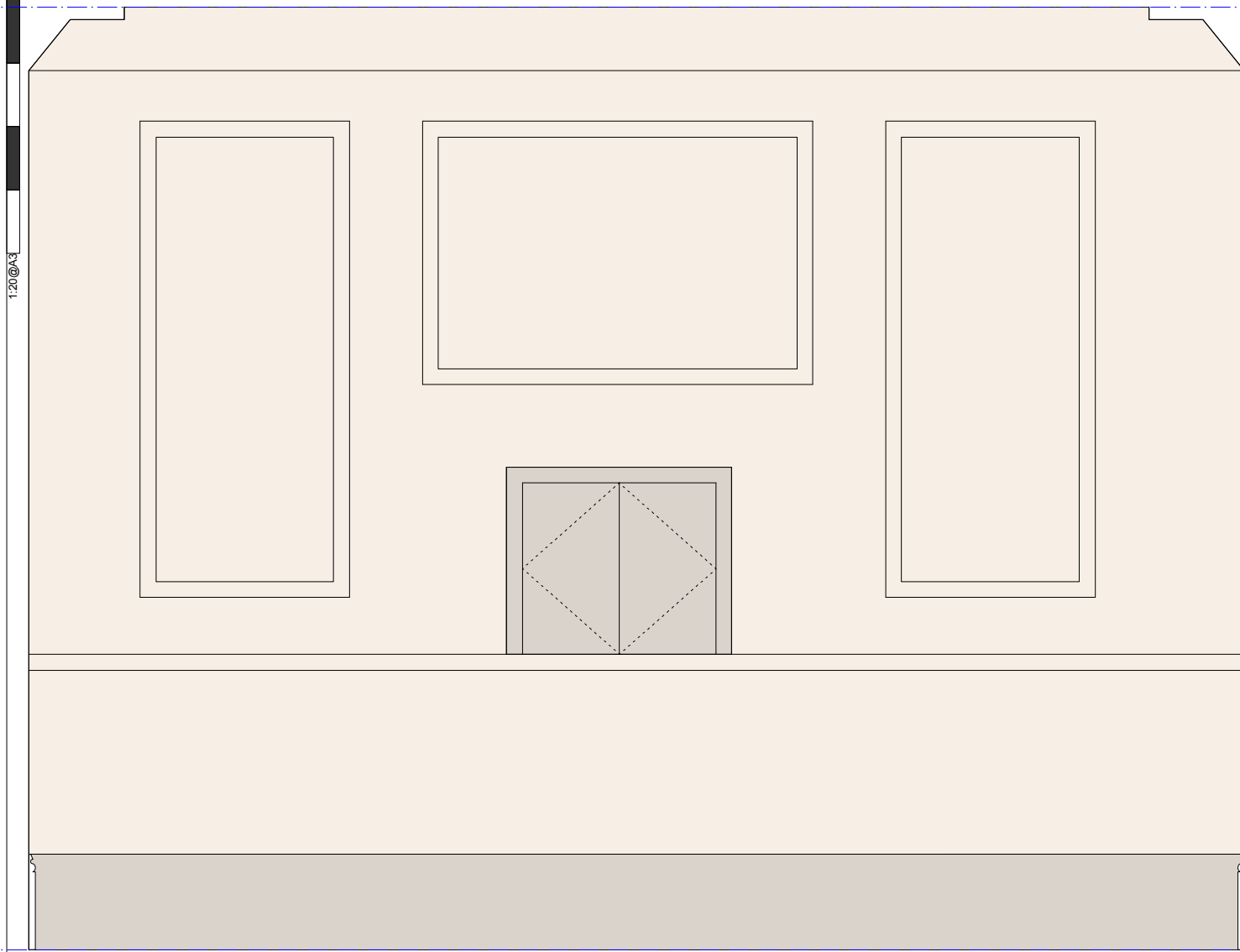

DETAIL B

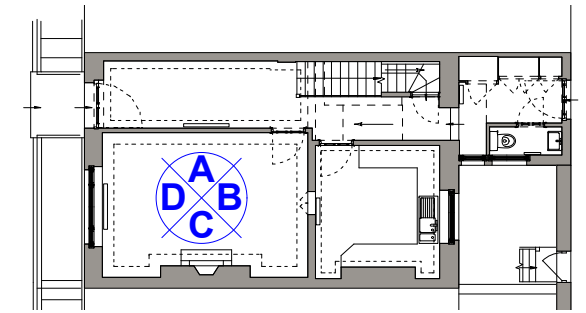
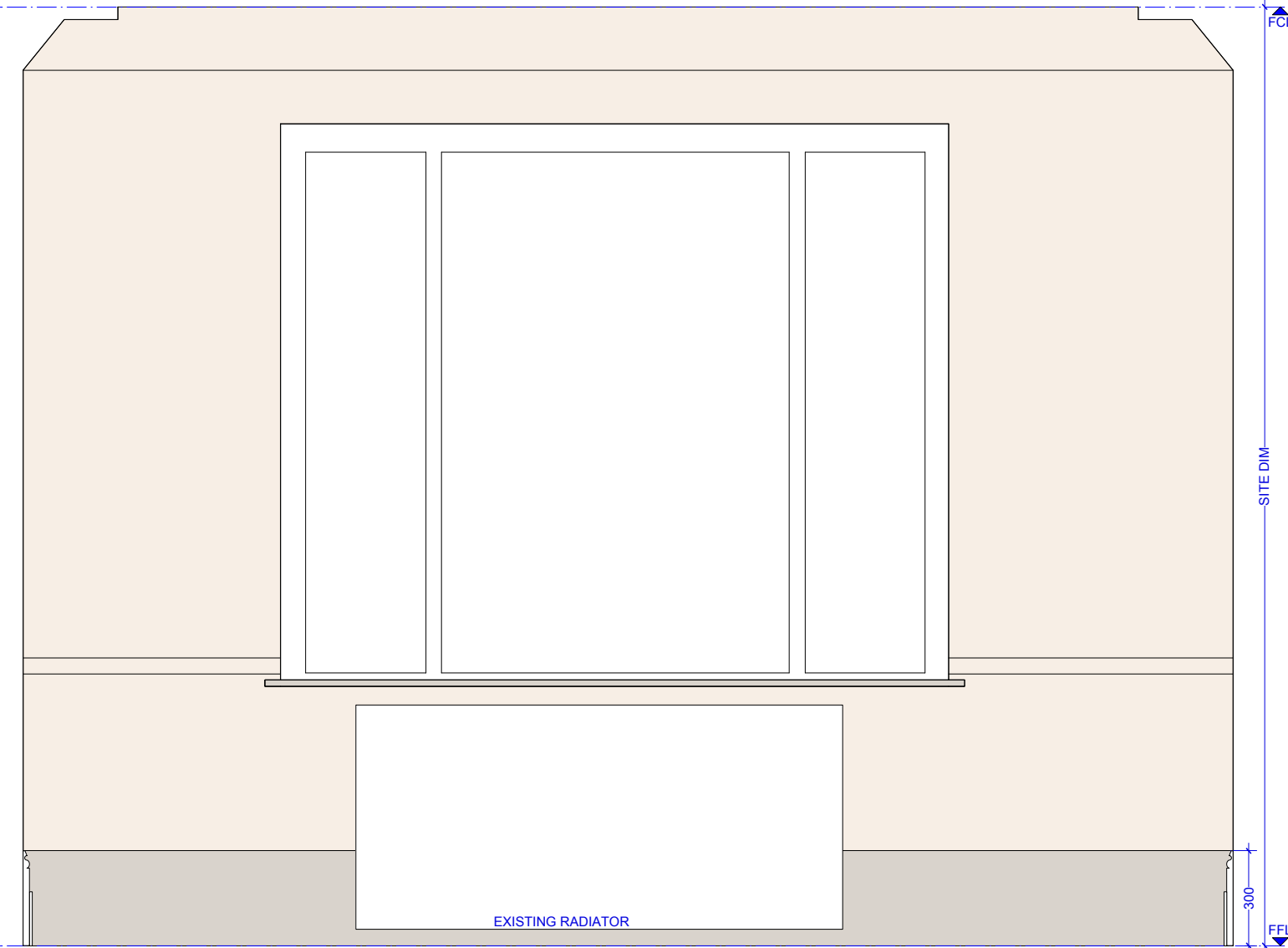

DETAIL D

KEY	FINISHES
	Ceramic tiles finished
	Painted timber finished
	Painted plaster finished

NOTES:
 · DO NOT SCALE FROM THIS DRAWING.
 · ALL DIMENSIONS TO BE CHECKED ON SITE.
 · ALL OMISSIONS AND DISCREPANCIES TO BE REPORTED TO THE ARCHITECT IMMEDIATELY

NORTH POINT

TF ARCHITECTURE
 2-3 WOODSTOCK STREET
 LONDON W1C 2AB
 T. 020 7052 0756
 F. 020 7052 0757
 E. info@tfarchitecture.com

CLIENT	CROWN STATE
PROJECT	10 CHESTER PLACE, LONDON NW1
DRAWING TITLE	PLANNING INTERNAL ELEVATIONS_DINING ROOM_EXISTING
DATE 171006	SCALE 1:20@A3
JOB NO. 471	DRWG NO. DET.112.1
REV.	