

0.4m 1m 2m

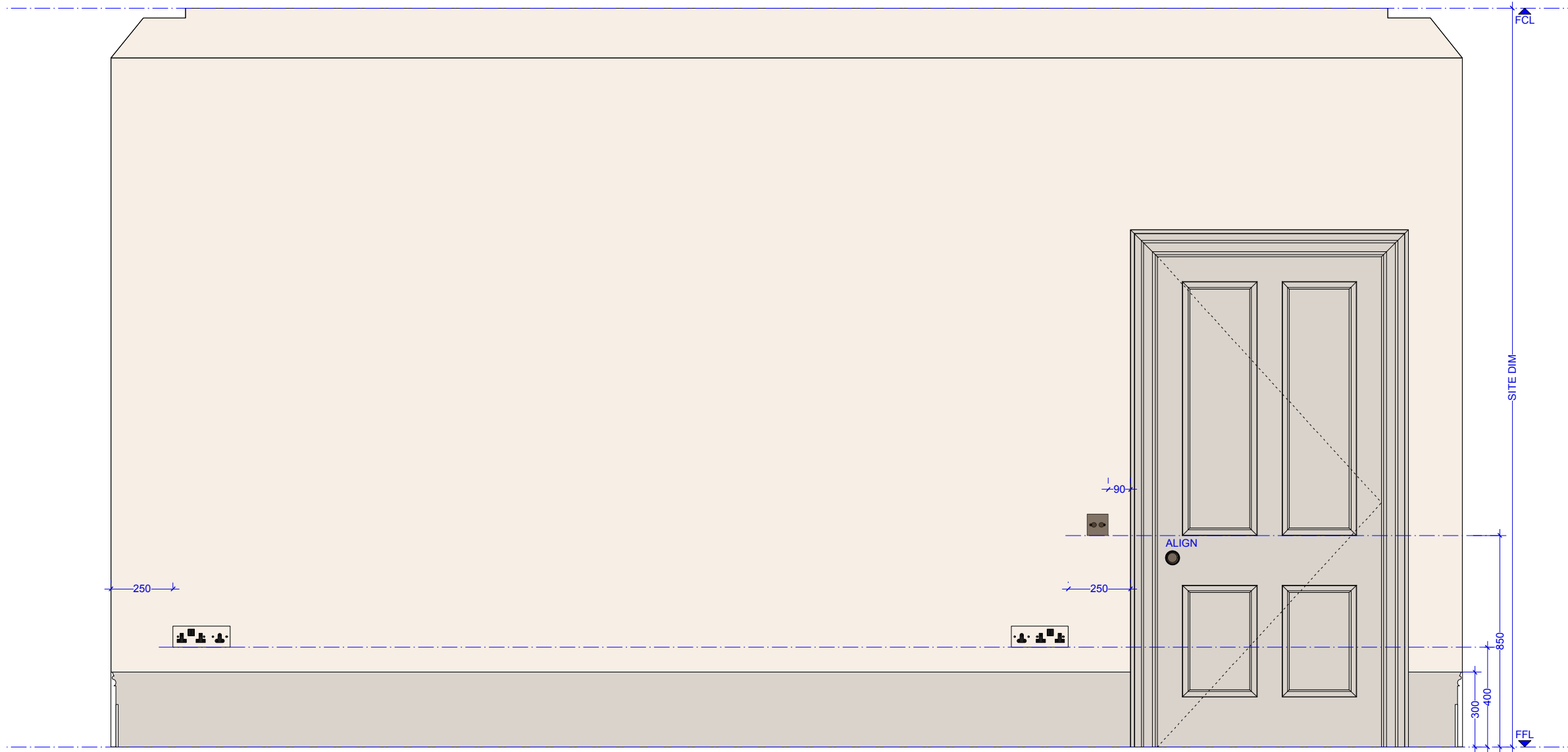
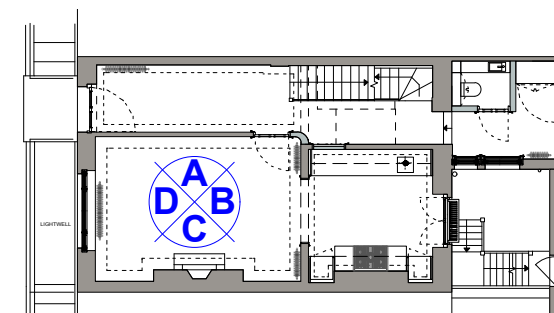

DETAIL A

KEY	FINISHES
	Ceramic tiles finished
	Painted timber finished
	Painted plaster finished

**NOTES:**  
 · DO NOT SCALE FROM THIS DRAWING.  
 · ALL DIMENSIONS TO BE CHECKED ON SITE.  
 · ALL OMISSIONS AND DISCREPANCIES TO BE REPORTED TO THE ARCHITECT IMMEDIATELY

NORTH POINT



**TF ARCHITECTURE**

2-3 WOODSTOCK STREET  
 LONDON W1C 2AB

T. 020 7052 0756  
 F. 020 7052 0757  
 E. info@tfarchitecture.com

<b>CLIENT</b>	CROWN STATE			
<b>PROJECT</b>	10 CHESTER PLACE, LONDON NW1			
<b>DRAWING TITLE</b>	<b>PLANNING</b>	INTERNAL ELEVATIONS_DINING ROOM_PROPOSED		
<b>DATE</b> 171006	<b>SCALE</b> 1:20@A3	<b>JOB NO.</b> 471	<b>DRWG NO.</b> DET.111.2	<b>REV.</b>