

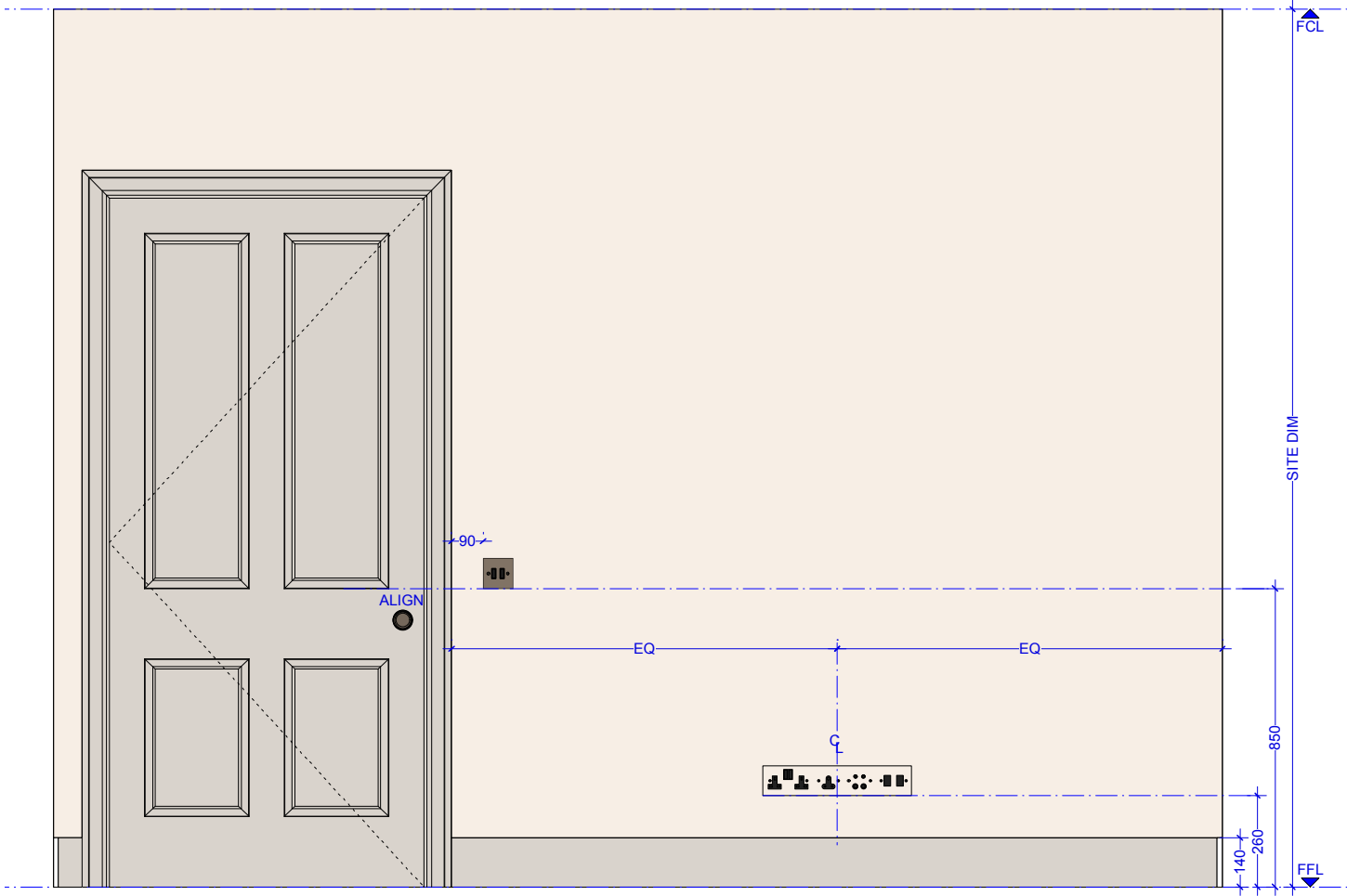

1:20@A3

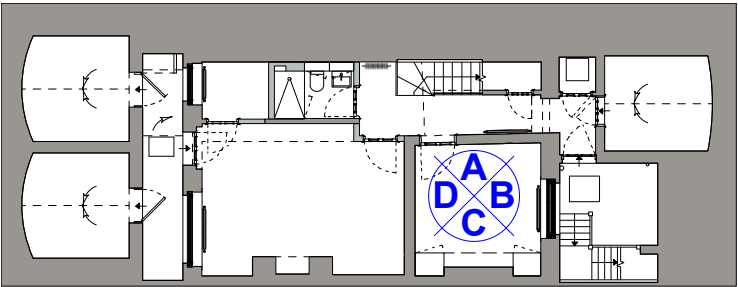

DETAIL A

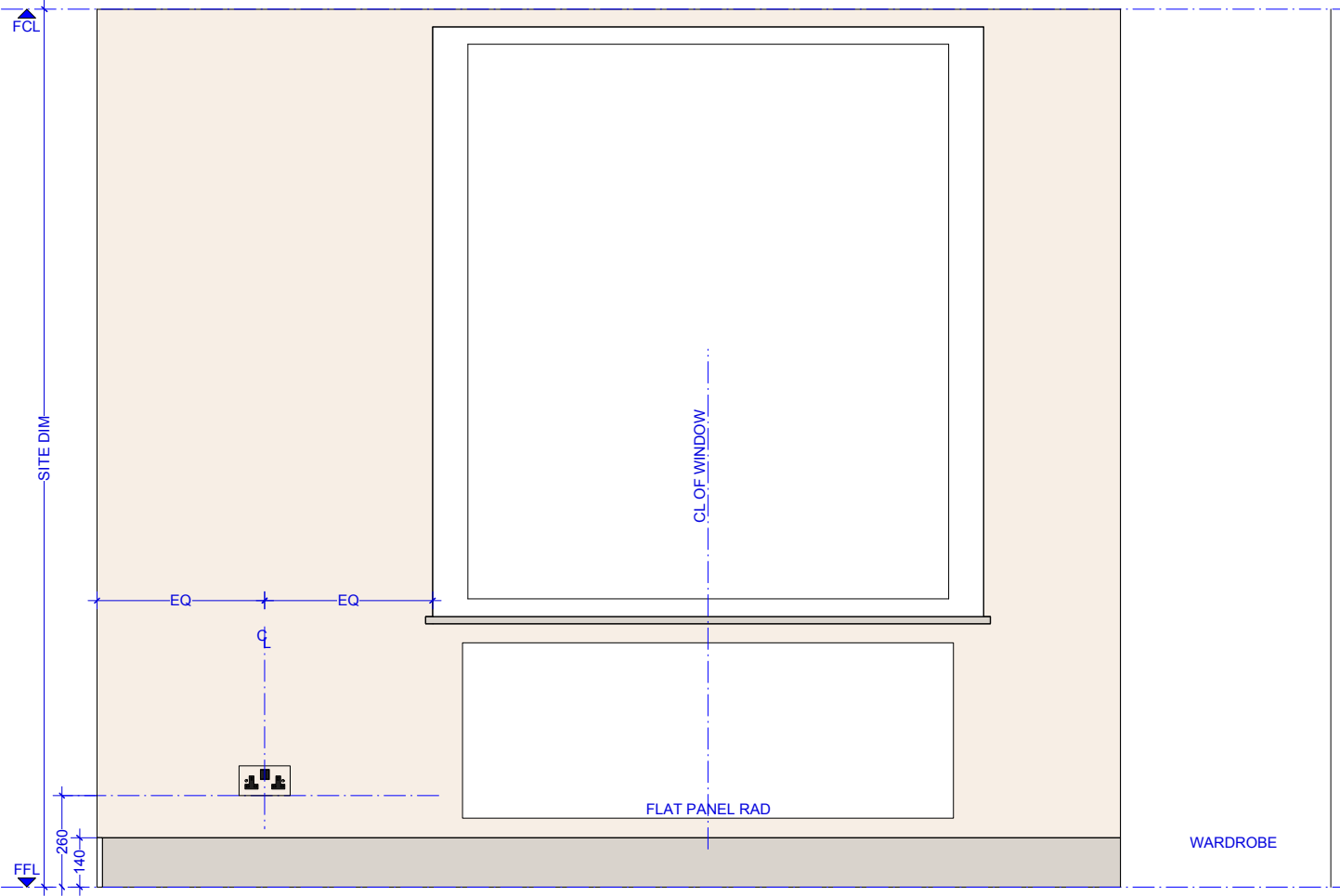

DETAIL B

KEY	FINISHES
	Ceramic tiles finished
	Painted timber finished
	Painted plaster finished

**NOTES:**

- DO NOT SCALE FROM THIS DRAWING.
- ALL DIMENSIONS TO BE CHECKED ON SITE.
- ALL OMISSIONS AND DISCREPANCIES TO BE REPORTED TO THE ARCHITECT IMMEDIATELY

NORTH POINT



**TF ARCHITECTURE**

2-3 WOODSTOCK STREET  
LONDON W1C 2AB

T. 020 7052 0756  
F. 020 7052 0757  
E. info@tfarchitecture.com

CLIENT	CROWN STATE			
PROJECT	10 CHESTER PLACE, LONDON NW1			
DRAWING TITLE	INTERNAL ELEVATIONS_BEDROOM 5_PROPOSED			
DATE	171006	SCALE	1:20@A3	JOB NO. 471
DRWG NO.	DET.105.2	REV.		