

1:20@A3

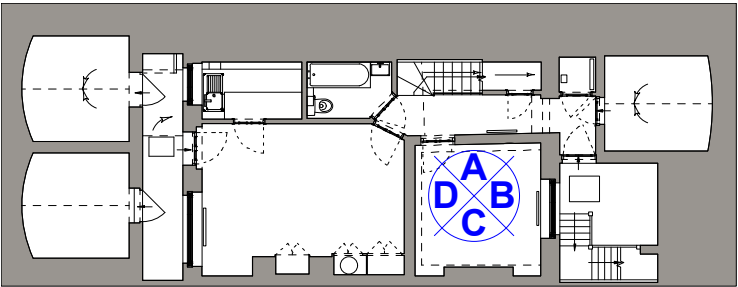

HISTORIC REPORT: IMAGE 21

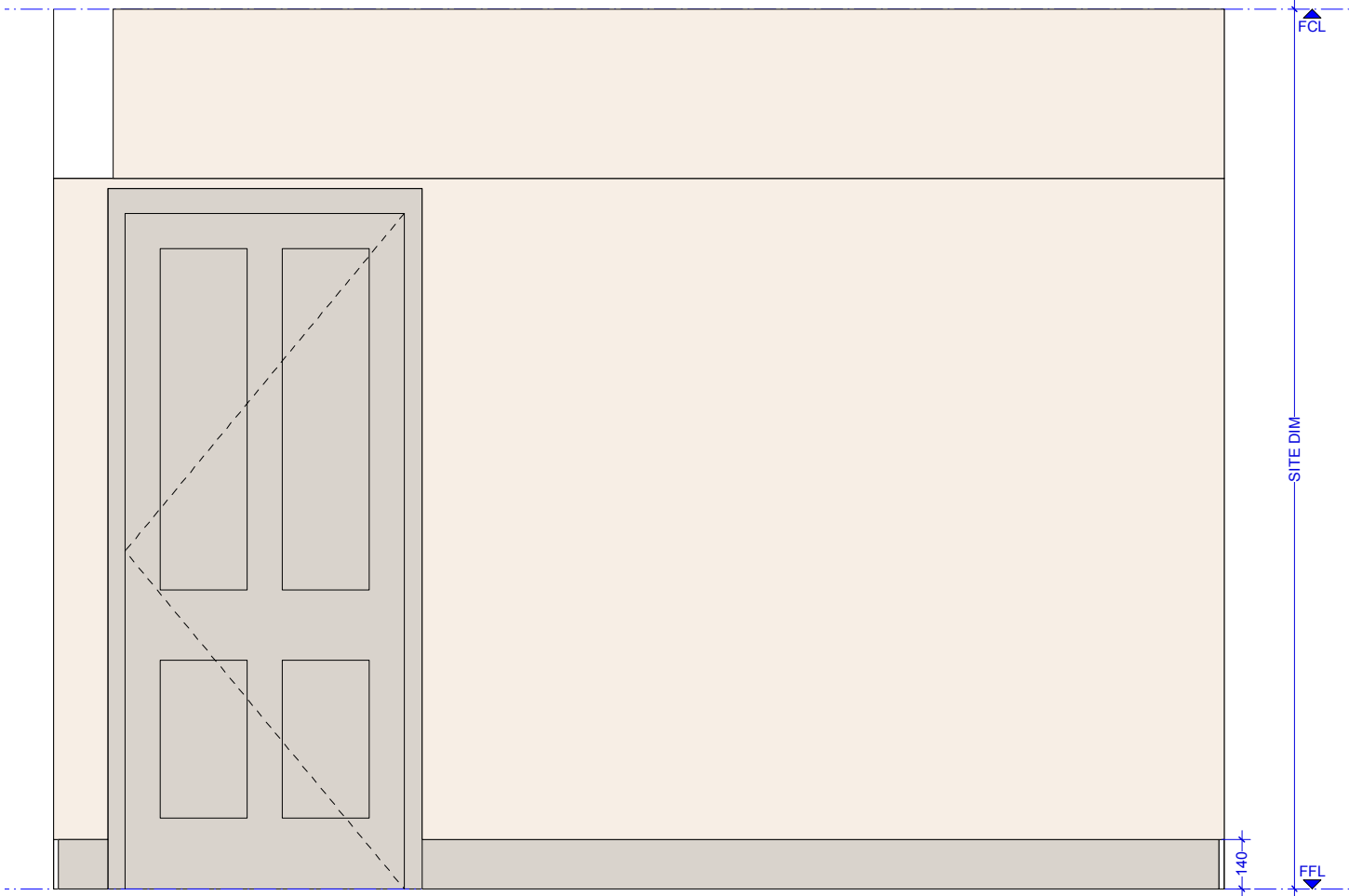

DETAIL A

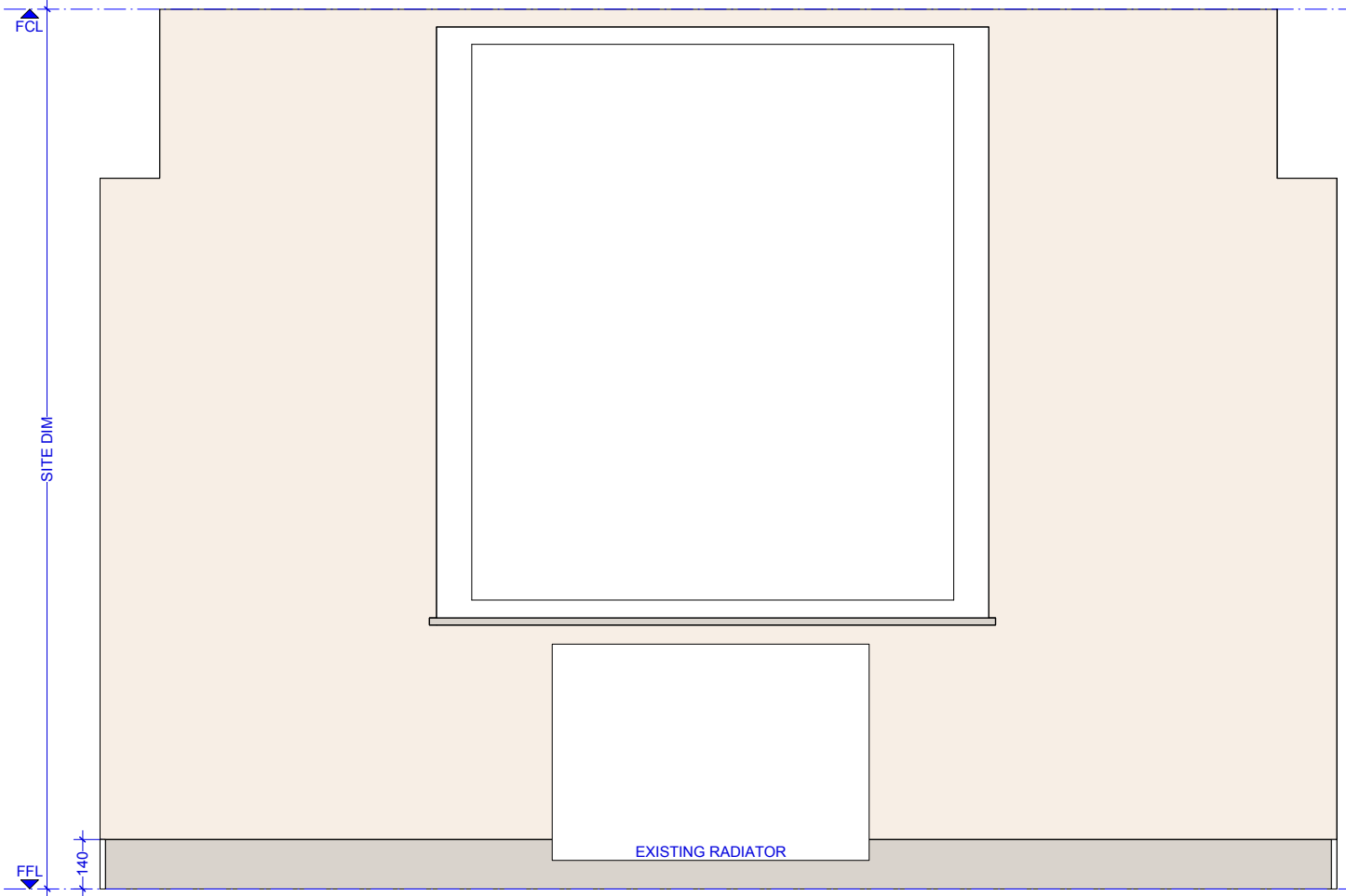

DETAIL B

KEY	FINISHES
	Ceramic tiles finished
	Painted timber finished
	Painted plaster finished

NOTES:

- DO NOT SCALE FROM THIS DRAWING.
- ALL DIMENSIONS TO BE CHECKED ON SITE.
- ALL OMISSIONS AND DISCREPANCIES TO BE REPORTED TO THE ARCHITECT IMMEDIATELY

NORTH POINT



TF ARCHITECTURE

2-3 WOODSTOCK STREET
LONDON W1C 2AB

T. 020 7052 0756
F. 020 7052 0757
E. info@tfarchitecture.com

CLIENT		CROWN STATE			
PROJECT		10 CHESTER PLACE, LONDON NW1			
DRAWING TITLE		PLANNING	INTERNAL ELEVATIONS_BEDROOM 5_EXISTING		
DATE	171006	SCALE	1:20@A3	JOB NO.	471
DRWG NO.		DET.105.1	REV.		