

0.4m 1m 2m

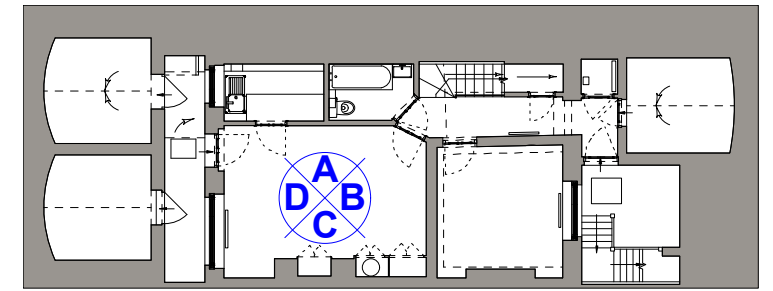

HISTORIC REPORT: IMAGE 22

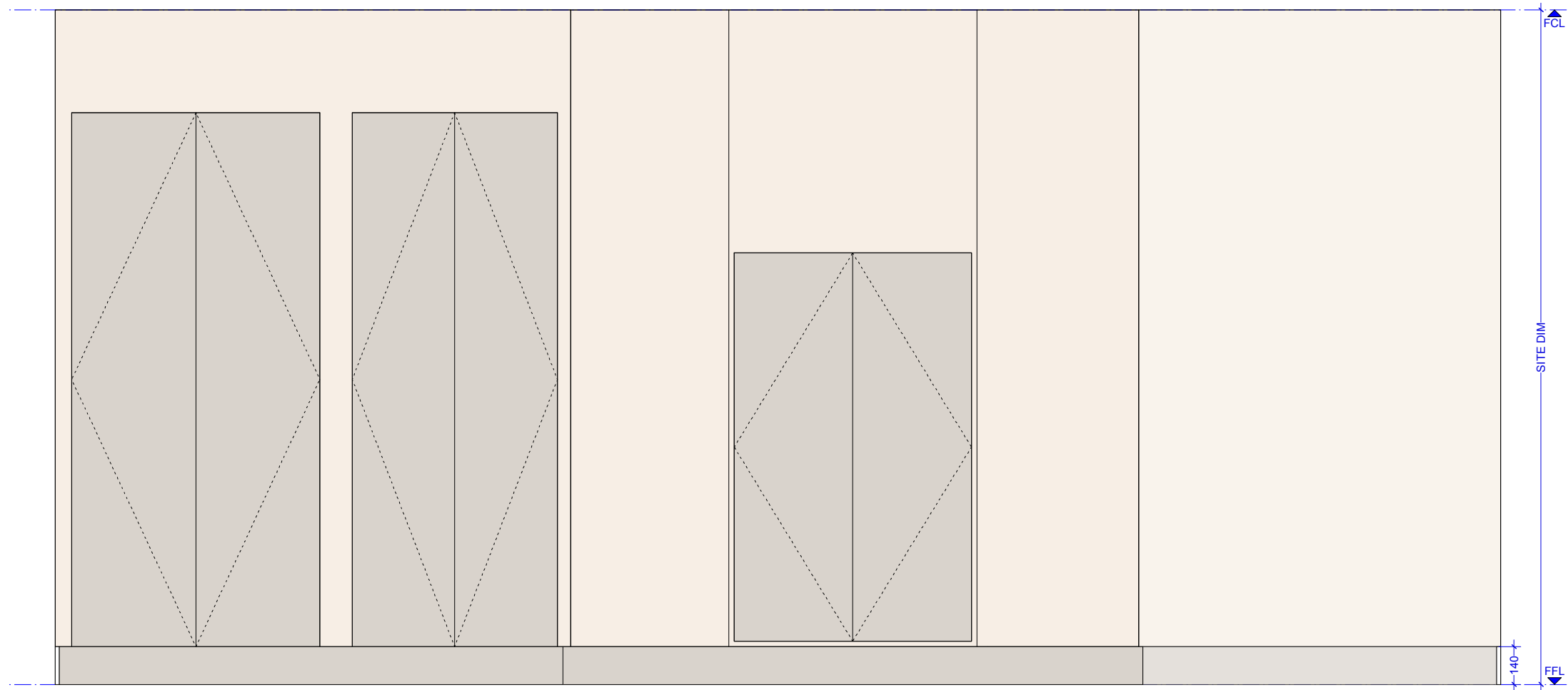

DETAIL C

KEY	FINISHES
	Ceramic tiles finished
	Painted timber finished
	Painted plaster finished

NOTES:
 · DO NOT SCALE FROM THIS DRAWING.
 · ALL DIMENSIONS TO BE CHECKED ON SITE.
 · ALL OMISSIONS AND DISCREPANCIES TO BE REPORTED TO THE ARCHITECT IMMEDIATELY

NORTH POINT



TF ARCHITECTURE

2-3 WOODSTOCK STREET
 LONDON W1C 2AB

T. 020 7052 0756
 F. 020 7052 0757
 E. info@tfarchitecture.com

CLIENT	CROWN STATE			
PROJECT	10 CHESTER PLACE, LONDON NW1			
DRAWING TITLE	PLANNING	INTERNAL ELEVATIONS_BEDROOM 4_EXISTING		
DATE 171006	SCALE 1:20@A3	JOB NO. 471	DRWG NO. DET.104.1	REV.