

Proposed Ground Floor Plan
scale 1:100

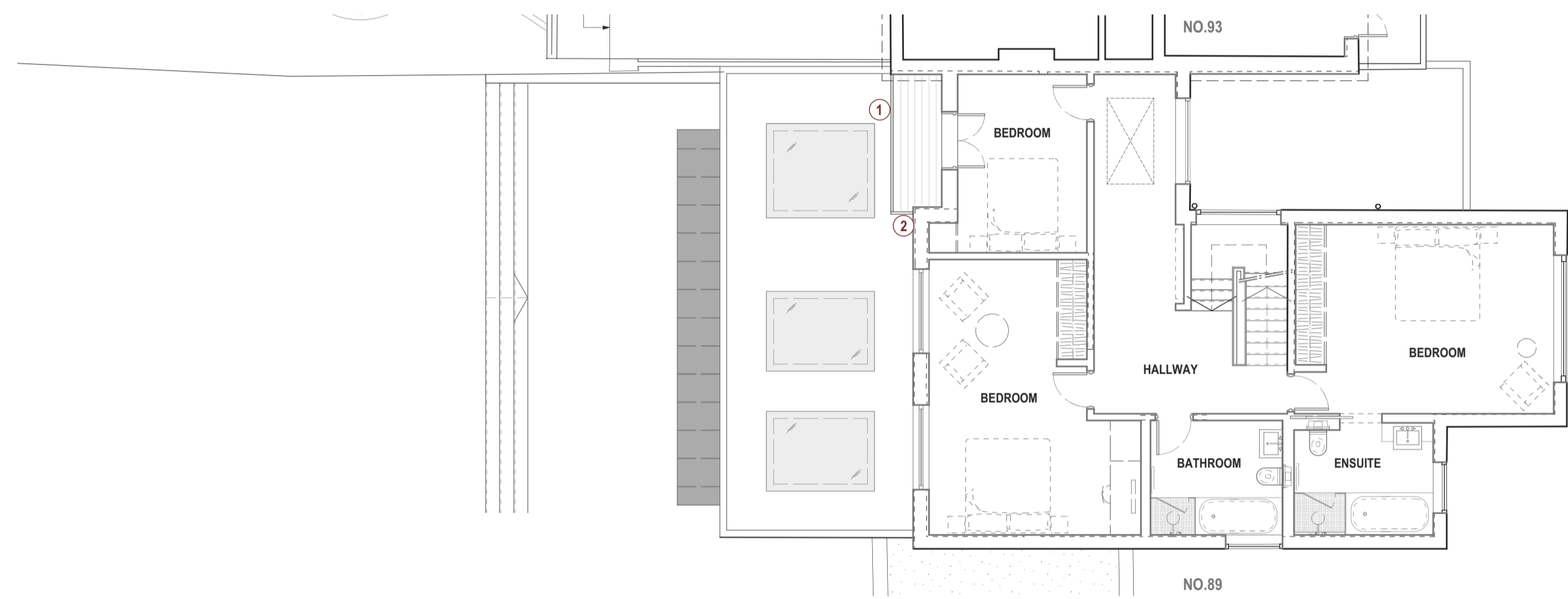

Proposed First Floor Plan
scale 1:100

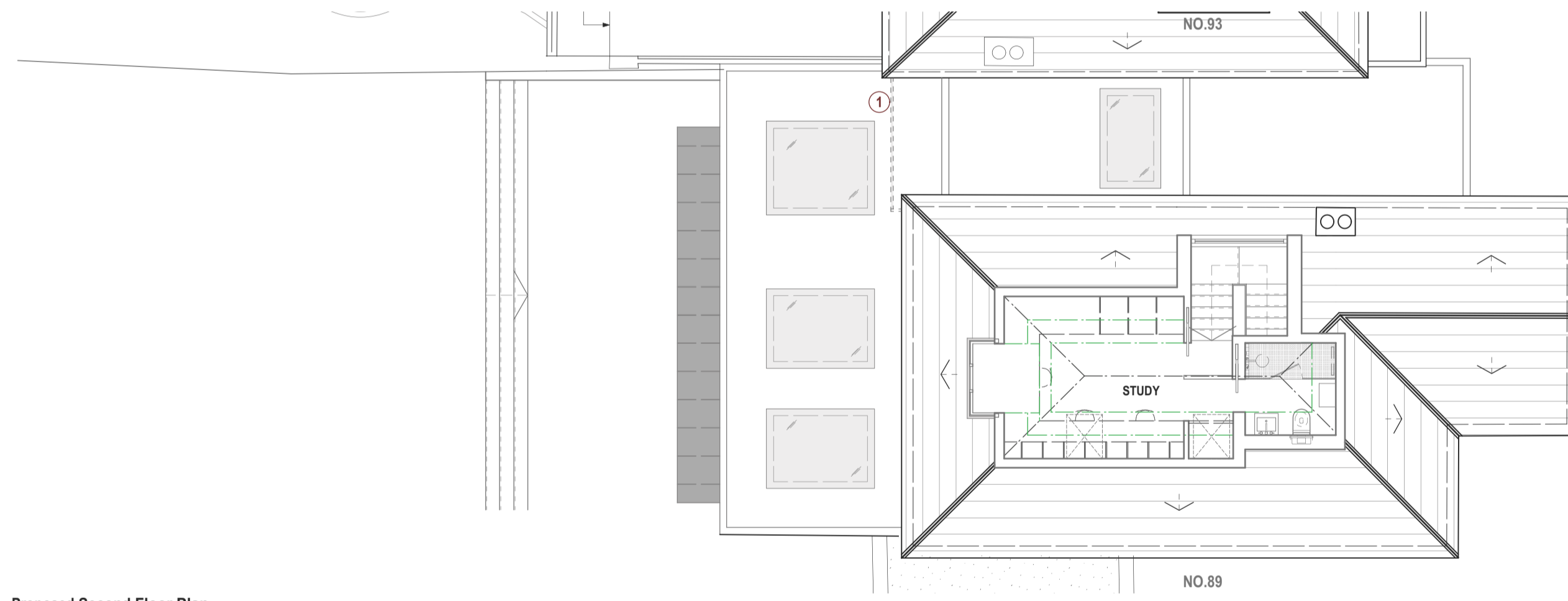

Proposed Second Floor Plan
scale 1:100

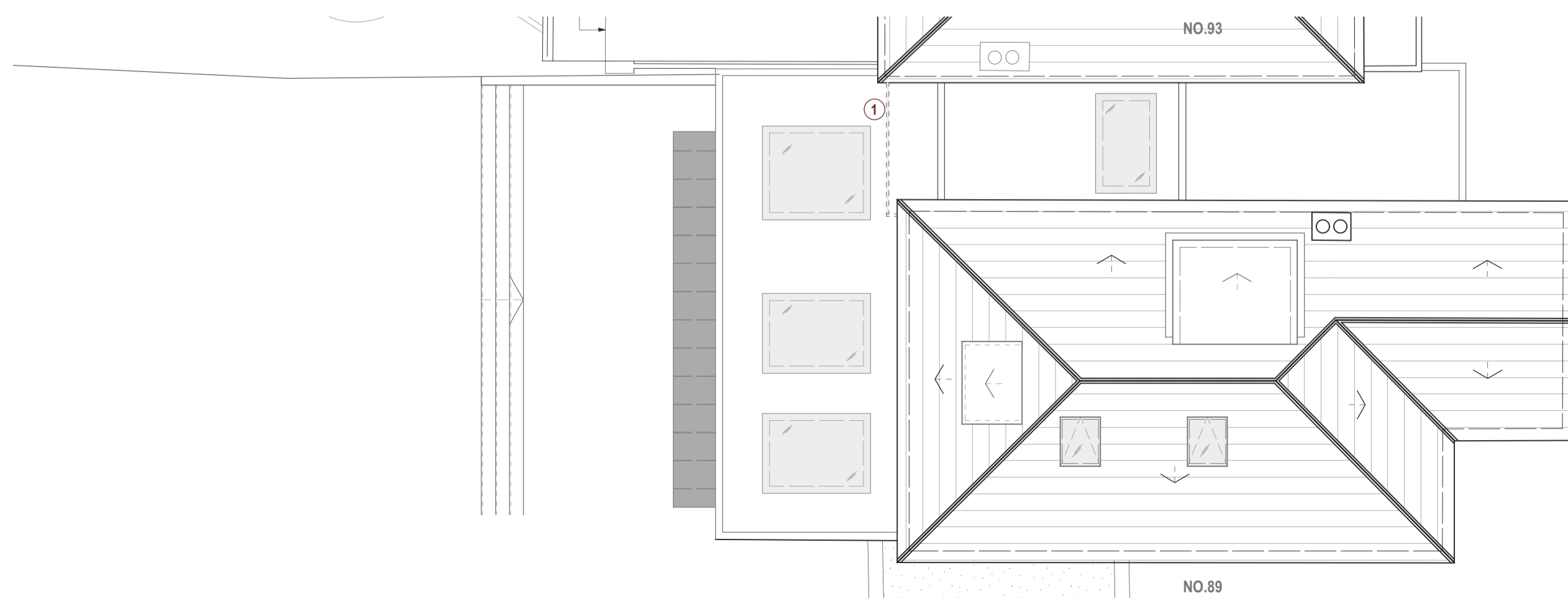

Proposed Roof Plan
scale 1:100



Proposed North West Elevation
scale 1:100



Proposed Rear Elevation
scale 1:100

Proposed Front Elevation
scale 1:100

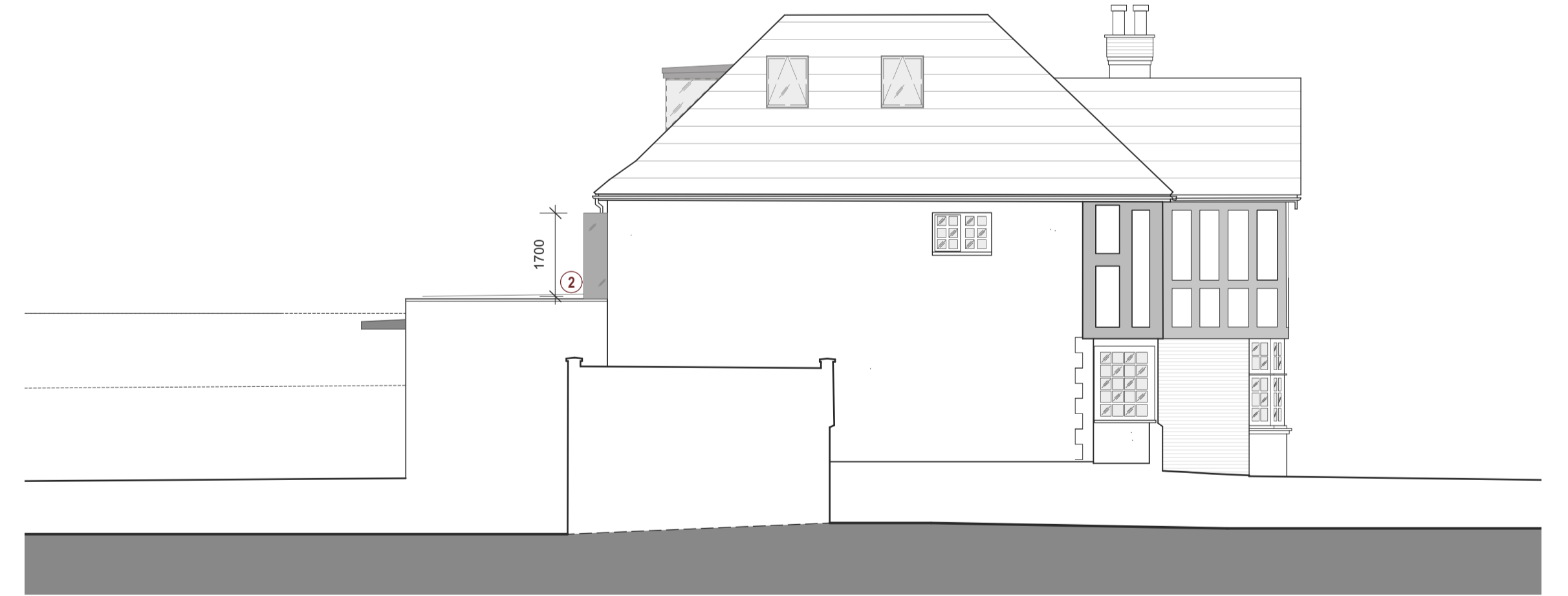

Proposed South East Elevation
scale 1:100

- PROPOSED WORKS:**
- ① Frameless fixed glass balustrade
 - ② Opaque Glass Panel

Rev:	Date:	Description:	Project:	
-	2014 12 11	Issued for Amendments to approved Planning Application	91 Hillway, Highgate N6 6AB, London	
A	2015 07 21	Change of material to front window from metal framed to timber framed.	Dwg no:	
B	2017 06 21	Addition of terrace to first floor	1301 / PL.02	
C	2017 10 17	Amendments according to comments	Drawing:	Proposed Plans and Elevations with Amendments to approved Planning App.
<p>NOTES: Do not scale from this drawing. All dimensions in millimeters. All dimensions to be checked on site. All omissions and discrepancies to be reported to the architect immediately. This drawing is © 3s Architects and Designers. Use of these drawings must be authorised by 3s.</p>			Date:	June 2017
			Scale:	1:100 @ A1
			C	NW
			D	NW
			Rev:	C
			T +44 (0)20 8332 99 -66 F +91 W www.3s-ad.com E info@3s-ad.com 17A Princes Road, Richmond upon Thames, Surrey TW10 6DQ	

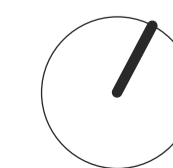

Planning Application