

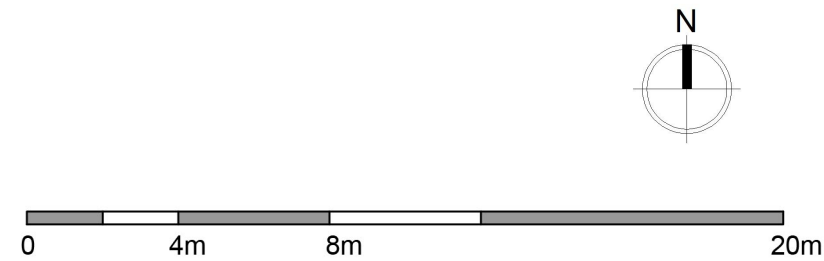

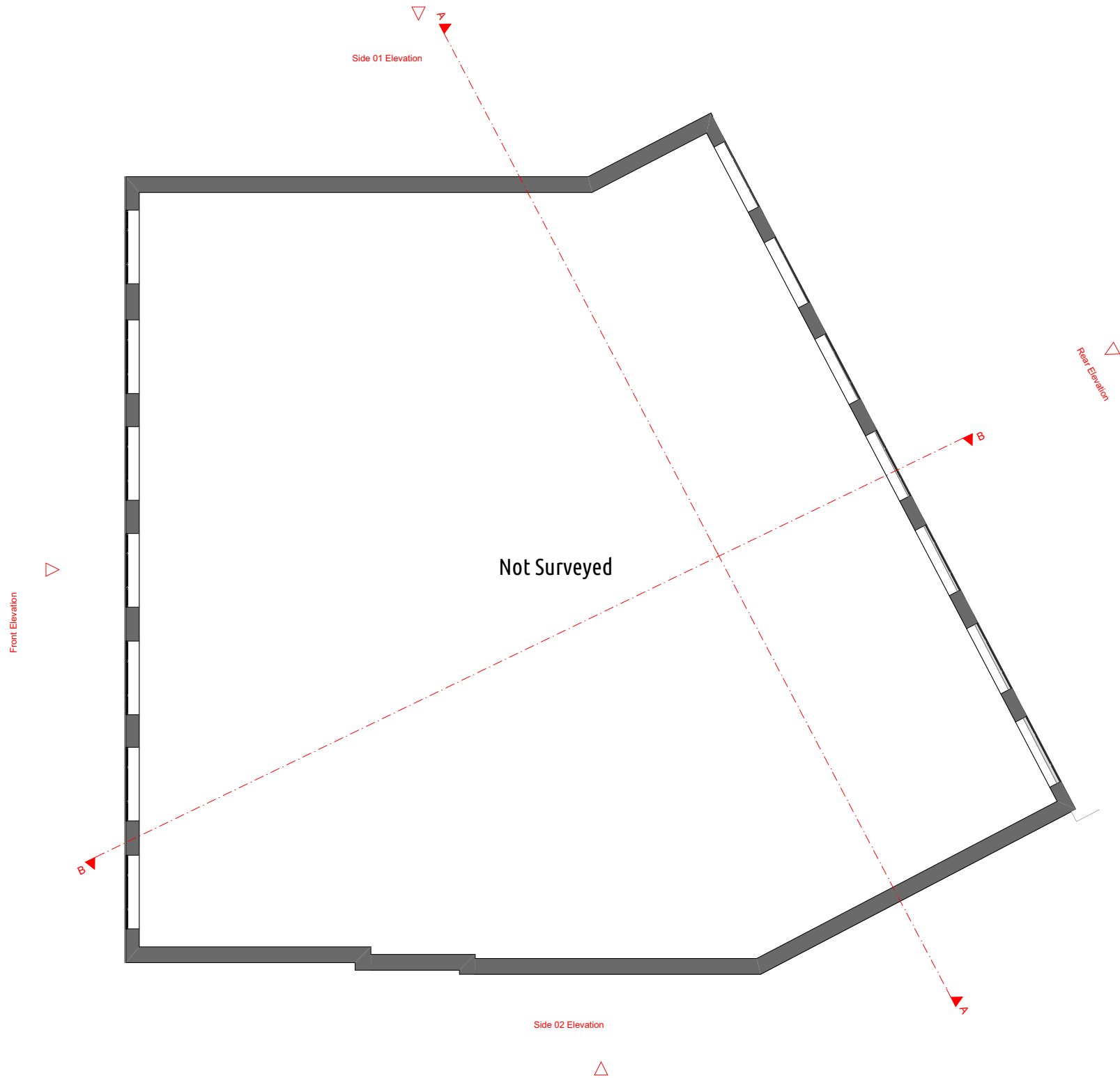

| | | | | | | |
|---|--|---|--|---|---|--|
|  URBANIST ARCHITECTURE | URBANIST ARCHITECTURE 133 Creek Road London SE8 3BU Tel: 0203 793 7878 E-mail: info@urbanistarchitecture.co.uk Web: www.urbanistarchitecture.co.uk | Our Ref: NW19PX Flat 2A Camden Place London NW19PX Drawing Name Existing_Ground_Floor_Plan_ | Project Description Certificate of Lawfulness for exsiting use | Drawing Scale 1/200 @A3 Drawing Status Planning Preliminary | Date 02 October 2017 Checked by Urbanist Architecture Design Department | Notes <small>1. Permission granted to reproduce for Non-Commercial Use only. Urbanist Architecture Ltd take the protection of their copyright very seriously. 2. The owner of the property (or land) is ultimately responsible for complying with the relevant Planning Rules, Building Regulations and Party Wall etc. Act. 3. All dimensions and levels to be checked and verified on site by the principal contractor before ordering materials or commencing work. 4. Urbanist Architecture Ltd to be informed by the principal contractor of any discrepancies before ordering materials or commencing work. 5. This drawing is to be read in conjunction with DAS and all other relevant drawings and documentation; any discrepancies to be brought to the attention of Urbanist Architecture Ltd</small> |
|---|--|---|--|---|---|--|



| | | | | | | |
|---|--|--|--|---|---|--|
|  URBANIST ARCHITECTURE | URBANIST ARCHITECTURE 133 Creek Road London SE8 3BU Tel: 0203 793 7878 E-mail: info@urbanistarchitecture.co.uk Web: www.urbanistarchitecture.co.uk | Our Ref: NW19PX Flat 2A Camden Place London NW19PX Drawing Name Existing_First_Floor_Plan_ | Project Description Certificate of Lawfulness for exsiting use | Drawing Scale 1/200 @A3 Drawing Status Planning Preliminary | Date 02 October 2017 Checked by Urbanist Architecture Design Department | Notes <small>1. Permission granted to reproduce for Non-Commercial Use only. Urbanist Architecture Ltd take the protection of their copyright very seriously. 2. The owner of the property (or land) is ultimately responsible for complying with the relevant Planning Rules, Building Regulations and Party Wall etc. Act. 3. All dimensions and levels to be checked and verified on site by the principal contractor before ordering materials or commencing work. 4. Urbanist Architecture Ltd to be informed by the principal contractor of any discrepancies before ordering materials or commencing work. 5. This drawing is to be read in conjunction with DAS and all other relevant drawings and documentation; any discrepancies to be brought to the attention of Urbanist Architecture Ltd</small> |
|---|--|--|--|---|---|--|

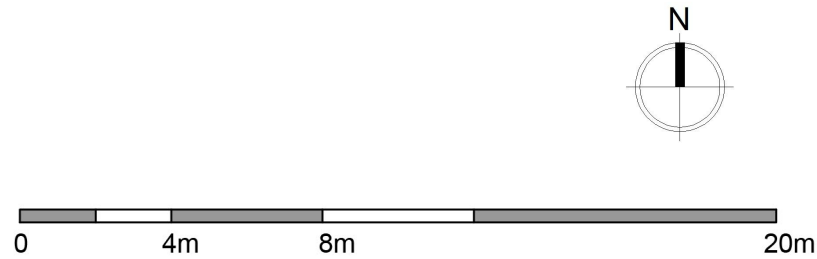
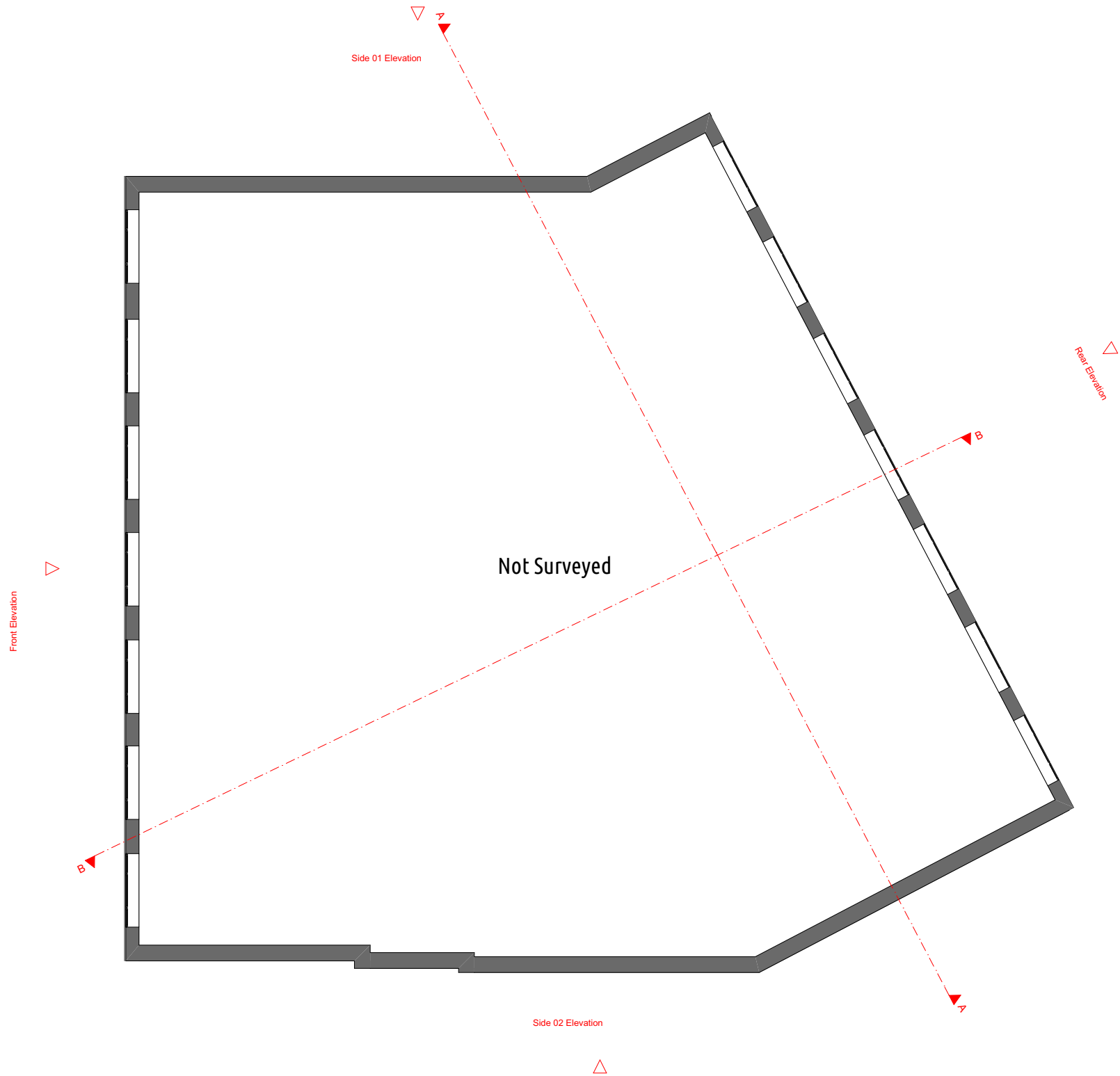

| | | | | | | |
|---|--|---|--|---|---|--|
|  URBANIST ARCHITECTURE | URBANIST ARCHITECTURE 133 Creek Road London SE8 3BU Tel: 0203 793 7878 E-mail: info@urbanistarchitecture.co.uk Web: www.urbanistarchitecture.co.uk | Our Ref: NW19PX Flat 2A Camden Place London NW19PX Drawing Name Existing_Second_Floor_Plan_ | Project Description Certificate of Lawfulness for exsiting use | Drawing Scale 1/200 @A3 Drawing Status Planning Preliminary | Date 02 October 2017 Checked by Urbanist Architecture Design Department | Notes <small>1. Permission granted to reproduce for Non-Commercial Use only. Urbanist Architecture Ltd take the protection of their copyright very seriously. 2. The owner of the property (or land) is ultimately responsible for complying with the relevant Planning Rules, Building Regulations and Party Wall etc. Act. 3. All dimensions and levels to be checked and verified on site by the principal contractor before ordering materials or commencing work. 4. Urbanist Architecture Ltd to be informed by the principal contractor of any discrepancies before ordering materials or commencing work. 5. This drawing is to be read in conjunction with DAS and all other relevant drawings and documentation; any discrepancies to be brought to the attention of Urbanist Architecture Ltd</small> |
|---|--|---|--|---|---|--|

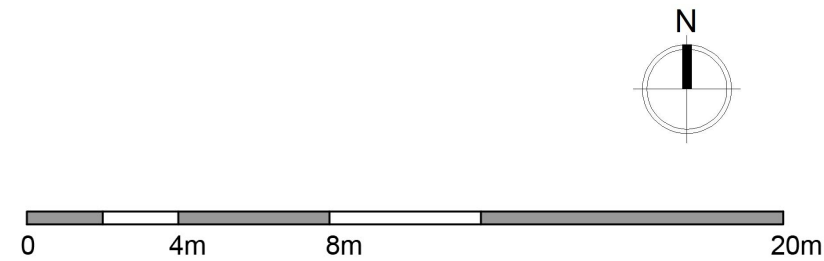
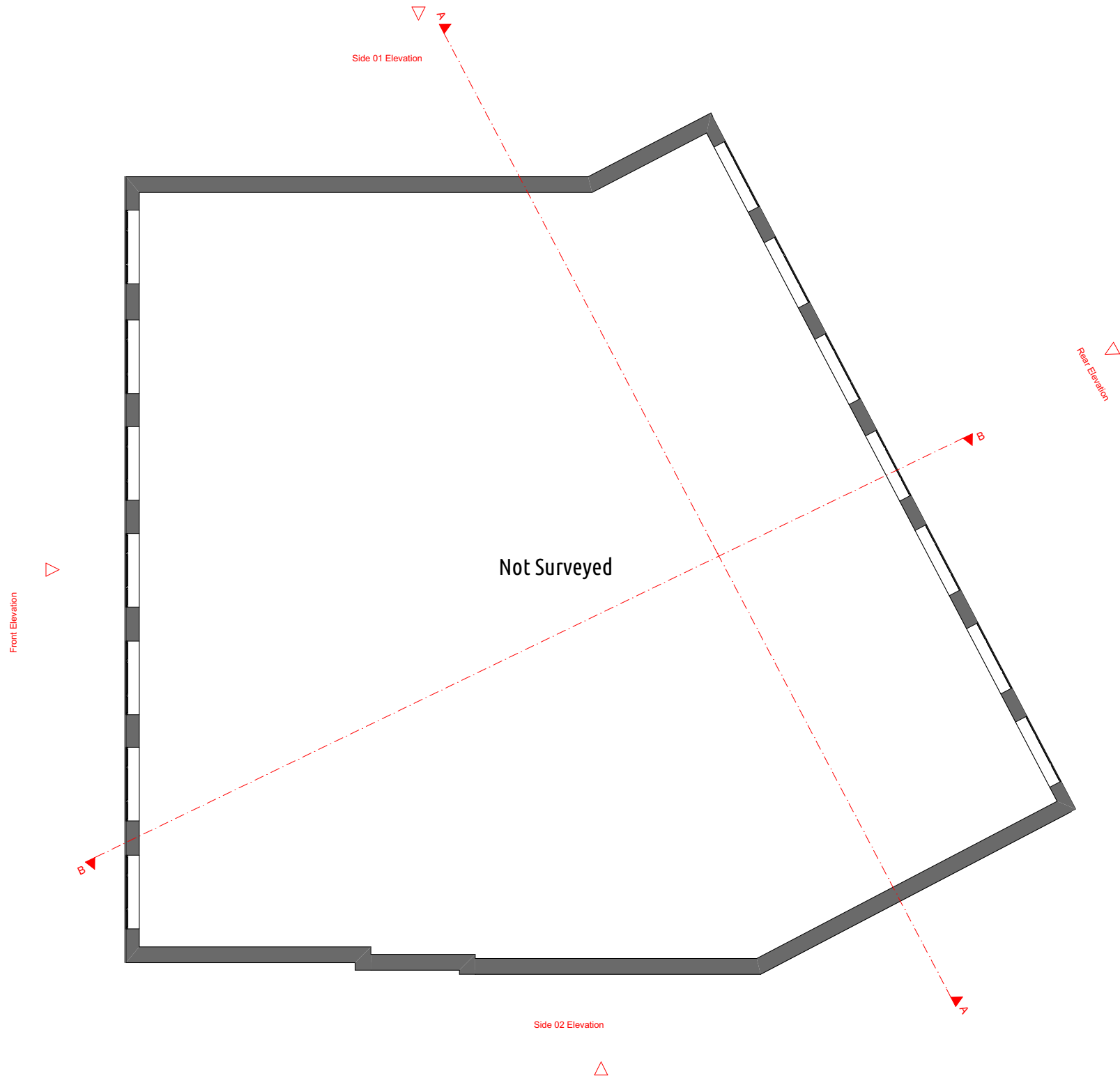

| | | | | | | |
|--|--|--|--|---|---|--|
|  | URBANIST ARCHITECTURE 133 Creek Road London SE8 3BU Tel: 0203 793 7878 E-mail: info@urbanistarchitecture.co.uk Web: www.urbanistarchitecture.co.uk | Our Ref: NW19PX Flat 2A Camden Place London NW19PX Drawing Name Existing_Third_Floor_Plan_Layout | Project Description Certificate of Lawfulness for exsiting use | Drawing Scale 1/200 @A3 Drawing Status Planning Preliminary | Date 02 October 2017 Checked by Urbanist Architecture Design Department | Notes <small>1. Permission granted to reproduce for Non-Commercial Use only. Urbanist Architecture Ltd take the protection of their copyright very seriously. 2. The owner of the property (or land) is ultimately responsible for complying with the relevant Planning Rules, Building Regulations and Party Wall etc. Act. 3. All dimensions and levels to be checked and verified on site by the principal contractor before ordering materials or commencing work. 4. Urbanist Architecture Ltd to be informed by the principal contractor of any discrepancies before ordering materials or commencing work. 5. This drawing is to be read in conjunction with DAS and all other relevant drawings and documentation; any discrepancies to be brought to the attention of Urbanist Architecture Ltd</small> |
|--|--|--|--|---|---|--|

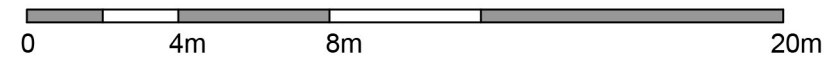
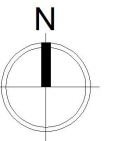
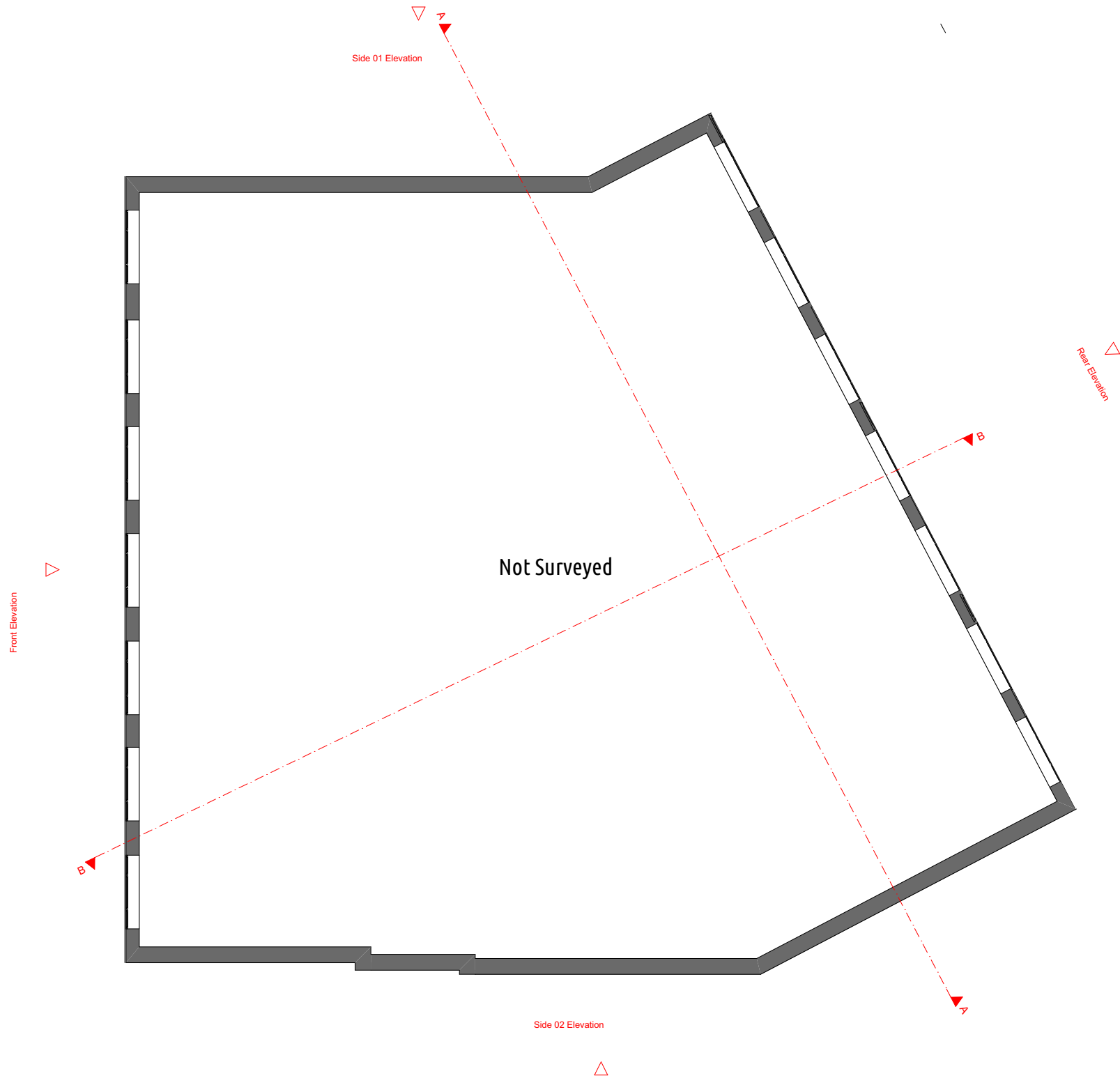

| | | | | | | |
|---|--|---|--|---|---|--|
|  URBANIST ARCHITECTURE | URBANIST ARCHITECTURE 133 Creek Road London SE8 3BU Tel: 0203 793 7878 E-mail: info@urbanistarchitecture.co.uk Web: www.urbanistarchitecture.co.uk | Our Ref: NW19PX Flat 2A Camden Place London NW19PX Drawing Name Existing_Fourth_Floor_Plan_Layout | Project Description Certificate of Lawfulness for exsiting use | Drawing Scale 1/200 @A3 Drawing Status Planning Preliminary | Date 02 October 2017 Checked by Urbanist Architecture Design Department | Notes <small>1. Permission granted to reproduce for Non-Commercial Use only. Urbanist Architecture Ltd take the protection of their copyright very seriously. 2. The owner of the property (or land) is ultimately responsible for complying with the relevant Planning Rules, Building Regulations and Party Wall etc. Act. 3. All dimensions and levels to be checked and verified on site by the principal contractor before ordering materials or commencing work. 4. Urbanist Architecture Ltd to be informed by the principal contractor of any discrepancies before ordering materials or commencing work. 5. This drawing is to be read in conjunction with DAS and all other relevant drawings and documentation; any discrepancies to be brought to the attention of Urbanist Architecture Ltd</small> |
|---|--|---|--|---|---|--|

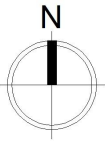
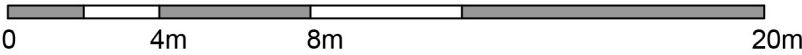

| | | | | | | |
|---|--|--|--|---|---|--|
|  URBANIST ARCHITECTURE | URBANIST ARCHITECTURE 133 Creek Road London SE8 3BU Tel: 0203 793 7878 E-mail: info@urbanistarchitecture.co.uk Web: www.urbanistarchitecture.co.uk | Our Ref: NW19PX Flat 2A Camden Place London NW19PX Drawing Name Existing_Fifth_Floor_Plan_Layout | Project Description Certificate of Lawfulness for exsiting use | Drawing Scale 1/200 @A3 Drawing Status Planning Preliminary | Date 02 October 2017 Checked by Urbanist Architecture Design Department | Notes <small>1. Permission granted to reproduce for Non-Commercial Use only. Urbanist Architecture Ltd take the protection of their copyright very seriously. 2. The owner of the property (or land) is ultimately responsible for complying with the relevant Planning Rules, Building Regulations and Party Wall etc. Act. 3. All dimensions and levels to be checked and verified on site by the principal contractor before ordering materials or commencing work. 4. Urbanist Architecture Ltd to be informed by the principal contractor of any discrepancies before ordering materials or commencing work. 5. This drawing is to be read in conjunction with DAS and all other relevant drawings and documentation; any discrepancies to be brought to the attention of Urbanist Architecture Ltd</small> |
|---|--|--|--|---|---|--|

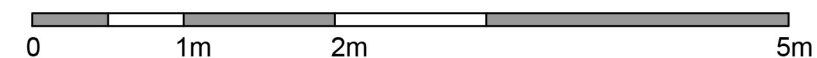
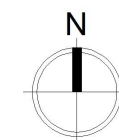

| | | | | | | |
|---|--|---|--|--|---|--|
|  URBANIST ARCHITECTURE | URBANIST ARCHITECTURE 133 Creek Road London SE8 3BU Tel: 0203 793 7878 E-mail: info@urbanistarchitecture.co.uk Web: www.urbanistarchitecture.co.uk | Our Ref: NW19PX Flat 2A Camden Place London NW19PX Drawing Name Flat2A_Plan | Project Description Certificate of Lawfulness for exsiting use | Drawing Scale 1/50 @A3 Drawing Status Planning Preliminary | Date 25 March 2017 Checked by Urbanist Architecture Design Department | Notes <small>1. Permission granted to reproduce for Non-Commercial Use only. Urbanist Architecture Ltd take the protection of their copyright very seriously. 2. The owner of the property (or land) is ultimately responsible for complying with the relevant Planning Rules, Building Regulations and Party Wall etc. Act. 3. All dimensions and levels to be checked and verified on site by the principal contractor before ordering materials or commencing work. 4. Urbanist Architecture Ltd to be informed by the principal contractor of any discrepancies before ordering materials or commencing work. 5. This drawing is to be read in conjunction with DAS and all other relevant drawings and documentation; any discrepancies to be brought to the attention of Urbanist Architecture Ltd</small> |
|---|--|---|--|--|---|--|

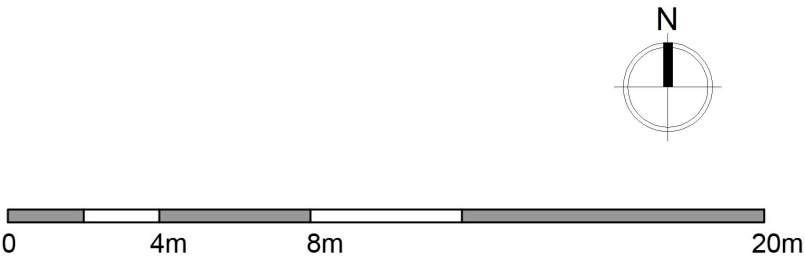
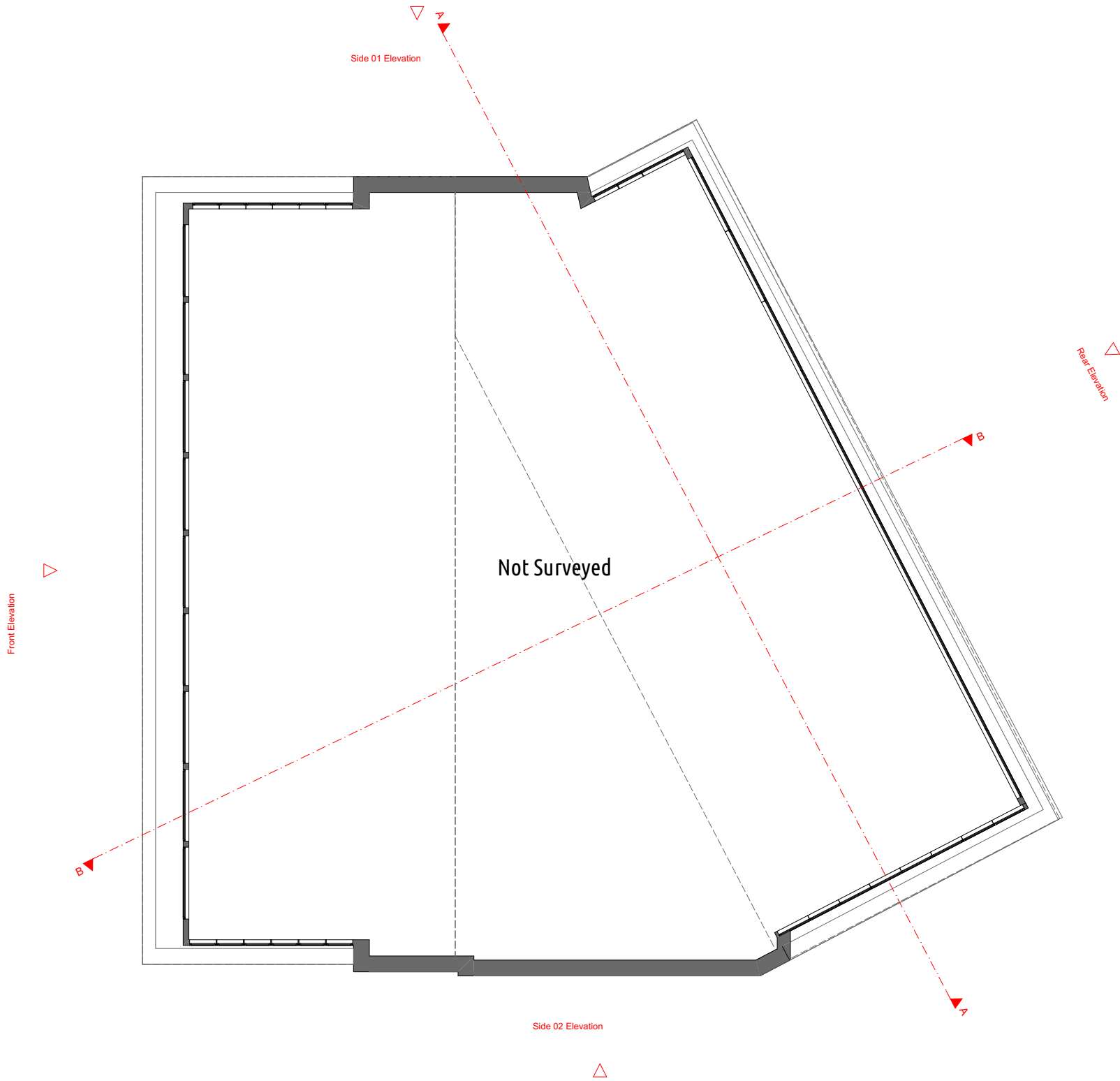

| | | | | | | |
|--|--|--|--|---|---|--|
|  | URBANIST ARCHITECTURE 133 Creek Road London SE8 3BU Tel: 0203 793 7878 E-mail: info@urbanistarchitecture.co.uk Web: www.urbanistarchitecture.co.uk | Our Ref: NW19PX Flat 2A Camden Place London NW19PX Drawing Name Existing_Sixth_Floor_Plan_Layout | Project Description Certificate of Lawfulness for exsiting use | Drawing Scale 1/200 @A3 Drawing Status Planning Preliminary | Date 02 October 2017 Checked by Urbanist Architecture Design Department | Notes <small>1. Permission granted to reproduce for Non-Commercial Use only. Urbanist Architecture Ltd take the protection of their copyright very seriously. 2. The owner of the property (or land) is ultimately responsible for complying with the relevant Planning Rules, Building Regulations and Party Wall etc. Act. 3. All dimensions and levels to be checked and verified on site by the principal contractor before ordering materials or commencing work. 4. Urbanist Architecture Ltd to be informed by the principal contractor of any discrepancies before ordering materials or commencing work. 5. This drawing is to be read in conjunction with DAS and all other relevant drawings and documentation; any discrepancies to be brought to the attention of Urbanist Architecture Ltd</small> |
|--|--|--|--|---|---|--|

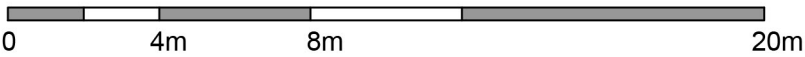
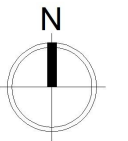
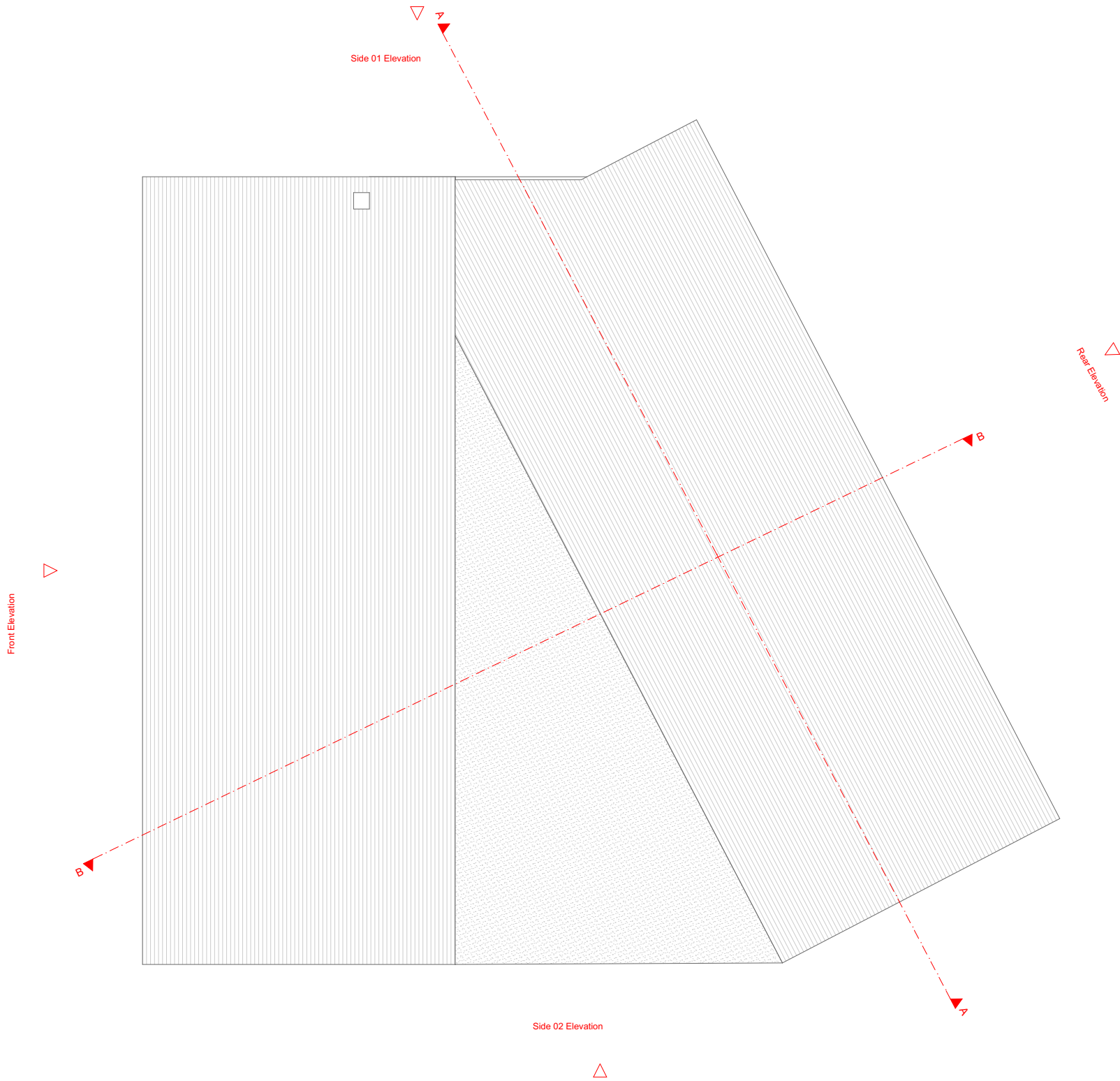

| | | | | | | |
|--|--|---|--|---|---|--|
|  | URBANIST ARCHITECTURE 133 Creek Road London SE8 3BU Tel: 0203 793 7878 E-mail: info@urbanistarchitecture.co.uk Web: www.urbanistarchitecture.co.uk | Our Ref: NW19PX Flat 2A Camden Place London NW19PX Drawing Name Existing_Roof_Plan_ | Project Description Certificate of Lawfulness for exsiting use | Drawing Scale 1/200 @A3 Drawing Status Planning Preliminary | Date 02 October 2017 Checked by Urbanist Architecture Design Department | Notes <small>1. Permission granted to reproduce for Non-Commercial Use only. Urbanist Architecture Ltd take the protection of their copyright very seriously. 2. The owner of the property (or land) is ultimately responsible for complying with the relevant Planning Rules, Building Regulations and Party Wall etc. Act. 3. All dimensions and levels to be checked and verified on site by the principal contractor before ordering materials or commencing work. 4. Urbanist Architecture Ltd to be informed by the principal contractor of any discrepancies before ordering materials or commencing work. 5. This drawing is to be read in conjunction with DAS and all other relevant drawings and documentation; any discrepancies to be brought to the attention of Urbanist Architecture Ltd</small> |
|--|--|---|--|---|---|--|

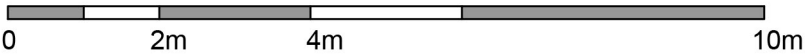

| | | | | | | |
|---|--|--|--|---|---|--|
|  URBANIST ARCHITECTURE | URBANIST ARCHITECTURE 133 Creek Road London SE8 3BU Tel: 0203 793 7878 E-mail: info@urbanistarchitecture.co.uk Web: www.urbanistarchitecture.co.uk | Our Ref: NW19PX Flat 2A Camden Place London NW19PX Drawing Name Existing_Section_AA_ | Project Description Certificate of Lawfulness for exsiting use | Drawing Scale 1/100 @A3 Drawing Status Planning Preliminary | Date 02 October 2017 Checked by Urbanist Architecture Design Department | Notes <small>1. Permission granted to reproduce for Non-Commercial Use only. Urbanist Architecture Ltd take the protection of their copyright very seriously. 2. The owner of the property (or land) is ultimately responsible for complying with the relevant Planning Rules, Building Regulations and Party Wall etc. Act. 3. All dimensions and levels to be checked and verified on site by the principal contractor before ordering materials or commencing work. 4. Urbanist Architecture Ltd to be informed by the principal contractor of any discrepancies before ordering materials or commencing work. 5. This drawing is to be read in conjunction with DAS and all other relevant drawings and documentation; any discrepancies to be brought to the attention of Urbanist Architecture Ltd</small> |
|---|--|--|--|---|---|--|

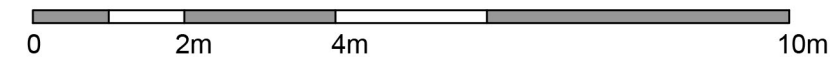
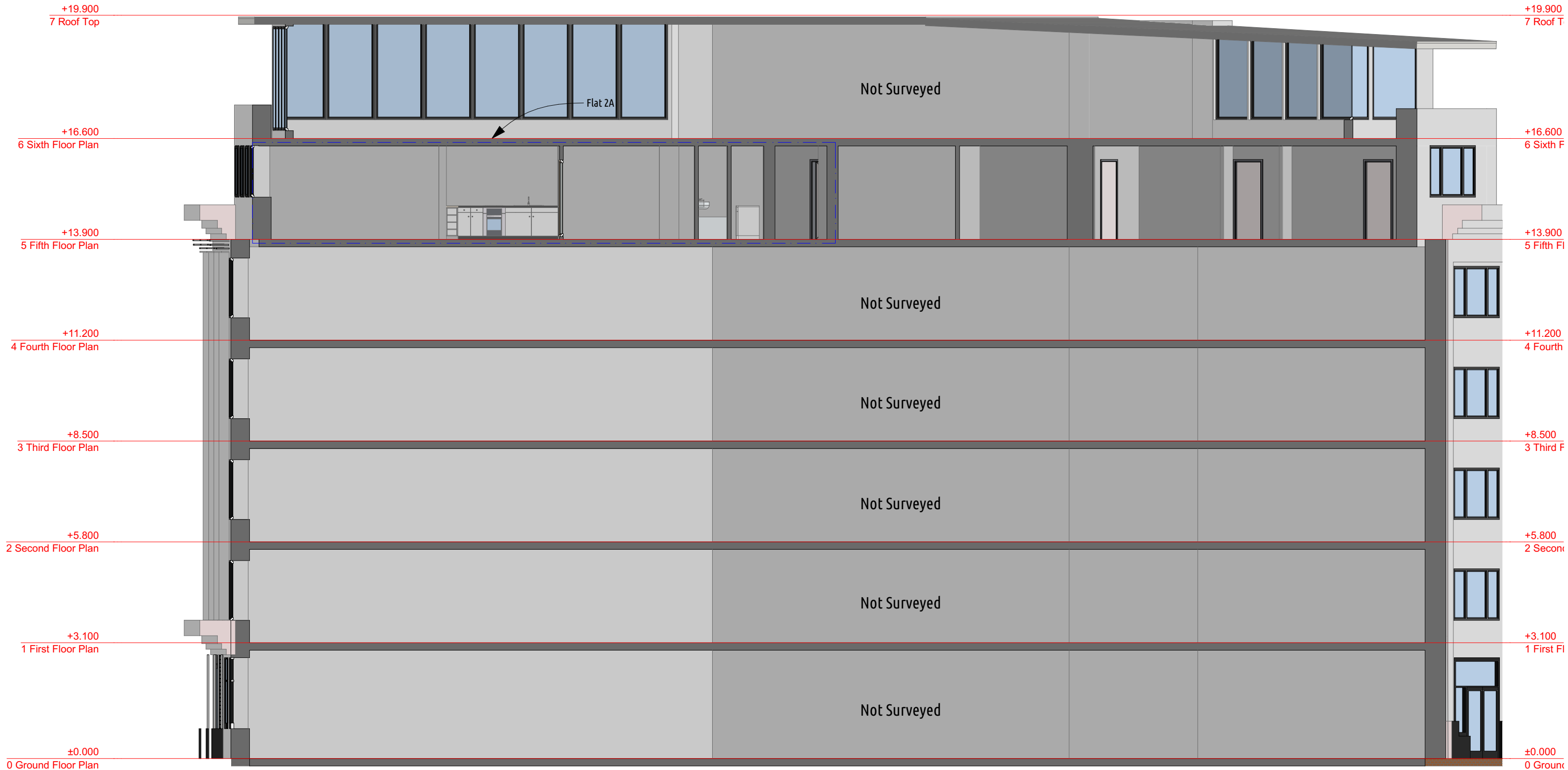

| | | | | | | |
|---|--|--|--|---|---|--|
|  URBANIST ARCHITECTURE | URBANIST ARCHITECTURE 133 Creek Road London SE8 3BU Tel: 0203 793 7878 E-mail: info@urbanistarchitecture.co.uk Web: www.urbanistarchitecture.co.uk | Our Ref: NW19PX Flat 2A Camden Place London NW19PX Drawing Name Existing_Section_BB_ | Project Description Certificate of Lawfulness for exsiting use | Drawing Scale 1/100 @A3 Drawing Status Planning Preliminary | Date 02 October 2017 Checked by Urbanist Architecture Design Department | Notes <small>1. Permission granted to reproduce for Non-Commercial Use only. Urbanist Architecture Ltd take the protection of their copyright very seriously. 2. The owner of the property (or land) is ultimately responsible for complying with the relevant Planning Rules, Building Regulations and Party Wall etc. Act. 3. All dimensions and levels to be checked and verified on site by the principal contractor before ordering materials or commencing work. 4. Urbanist Architecture Ltd to be informed by the principal contractor of any discrepancies before ordering materials or commencing work. 5. This drawing is to be read in conjunction with DAS and all other relevant drawings and documentation; any discrepancies to be brought to the attention of Urbanist Architecture Ltd</small> |
|---|--|--|--|---|---|--|

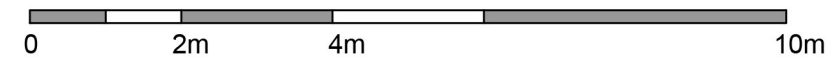

| | | | | | | |
|--|--|---|--|---|---|---|
|  | URBANIST ARCHITECTURE 133 Creek Road London SE8 3BU Tel: 0203 793 7878 E-mail: info@urbanistarchitecture.co.uk Web: www.urbanistarchitecture.co.uk | Our Ref: NW19PX Flat 2A Camden Place London NW19PX Drawing Name Existing_Front_Elevation_ | Project Description Certificate of Lawfulness for exsiting use | Drawing Scale 1/100 @A3 Drawing Status Planning Preliminary | Date 02 October 2017 Checked by Urbanist Architecture Design Department | Notes 1. Permission granted to reproduce for Non-Commercial Use only. Urbanist Architecture Ltd take the protection of their copyright very seriously. 2. The owner of the property (or land) is ultimately responsible for complying with the relevant Planning Rules, Building Regulations and Party Wall etc. Act. 3. All dimensions and levels to be checked and verified on site by the principal contractor before ordering materials or commencing work. 4. Urbanist Architecture Ltd to be informed by the principal contractor of any discrepancies before ordering materials or commencing work. 5. This drawing is to be read in conjunction with DAS and all other relevant drawings and documentation; any discrepancies to be brought to the attention of Urbanist Architecture Ltd |
|--|--|---|--|---|---|---|

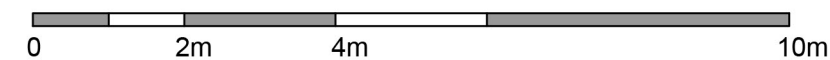

| | | | | | | |
|---|---|--|--|---|---|--|
|  URBANIST ARCHITECTURE | URBANIST ARCHITECTURE 133 Creek Road London SE8 3BU Tel: 0203 793 7878 E-mail: info@urbanistarchitecture.co.uk Web: www.urbanistarchitecture.co.uk | Our Ref: NW19PX Flat 2A Camden Place London NW19PX Drawing Name Existing_Rear_Elevation_ | Project Description Certificate of Lawfulness for exsiting use | Drawing Scale 1/100 @A3 Drawing Status Planning Preliminary | Date 02 October 2017 Checked by Urbanist Architecture Design Department | Notes <small>1. Permission granted to reproduce for Non-Commercial Use only. Urbanist Architecture Ltd take the protection of their copyright very seriously. 2. The owner of the property (or land) is ultimately responsible for complying with the relevant Planning Rules, Building Regulations and Party Wall etc. Act. 3. All dimensions and levels to be checked and verified on site by the principal contractor before ordering materials or commencing work. 4. Urbanist Architecture Ltd to be informed by the principal contractor of any discrepancies before ordering materials or commencing work. 5. This drawing is to be read in conjunction with DAS and all other relevant drawings and documentation; any discrepancies to be brought to the attention of Urbanist Architecture Ltd</small> |
|---|---|--|--|---|---|--|

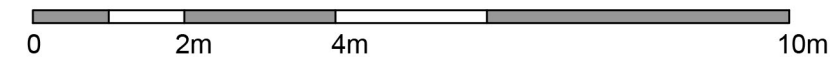
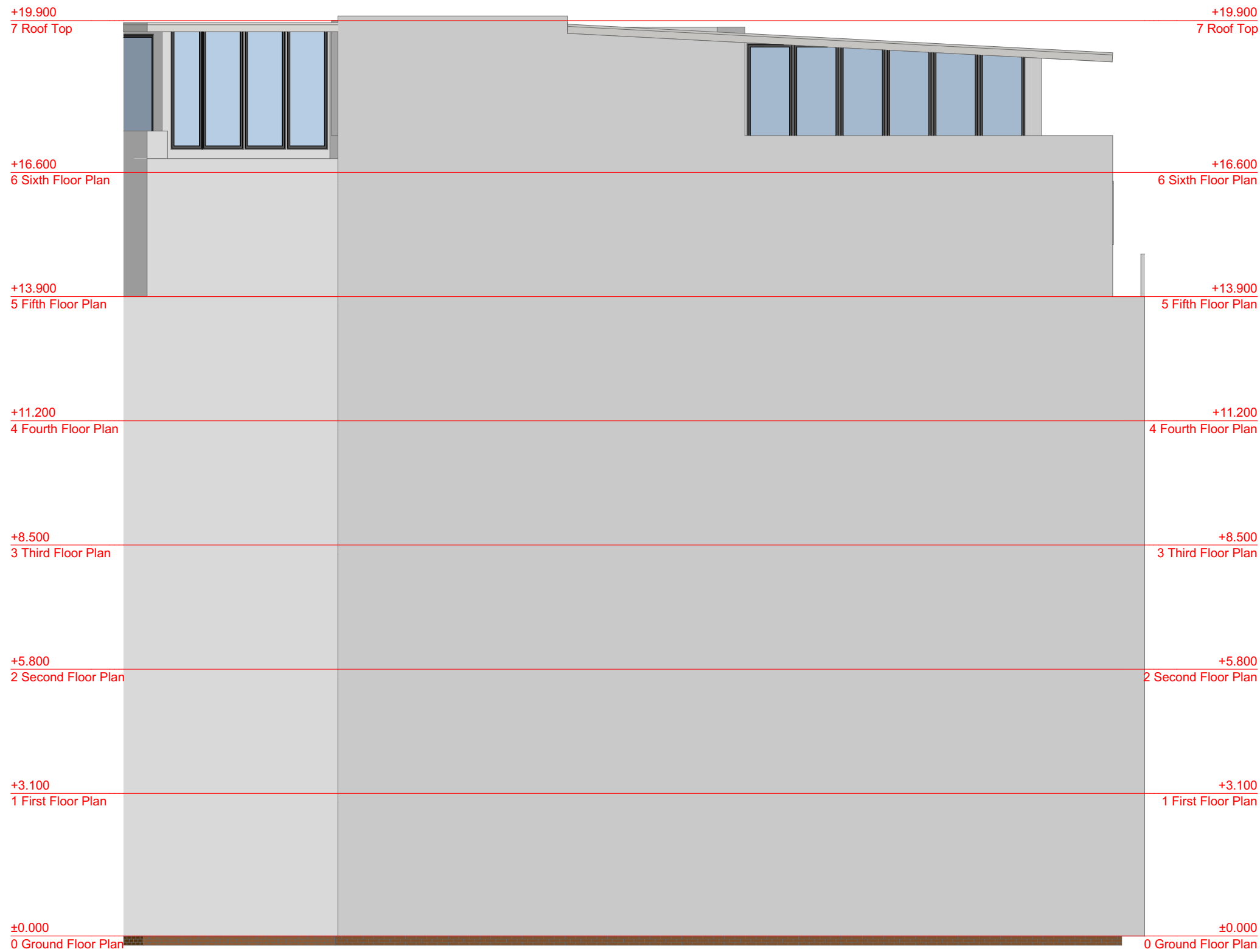

| | | | | | | |
|---|--|--|--|---|---|--|
|  URBANIST ARCHITECTURE | URBANIST ARCHITECTURE 133 Creek Road London SE8 3BU Tel: 0203 793 7878 E-mail: info@urbanistarchitecture.co.uk Web: www.urbanistarchitecture.co.uk | Our Ref: NW19PX Flat 2A Camden Place London NW19PX Drawing Name Existing_Side_01_Elevation | Project Description Certificate of Lawfulness for exsiting use | Drawing Scale 1/100 @A3 Drawing Status Planning Preliminary | Date 02 October 2017 Checked by Urbanist Architecture Design Department | Notes <small>1. Permission granted to reproduce for Non-Commercial Use only. Urbanist Architecture Ltd take the protection of their copyright very seriously. 2. The owner of the property (or land) is ultimately responsible for complying with the relevant Planning Rules, Building Regulations and Party Wall etc. Act. 3. All dimensions and levels to be checked and verified on site by the principal contractor before ordering materials or commencing work. 4. Urbanist Architecture Ltd to be informed by the principal contractor of any discrepancies before ordering materials or commencing work. 5. This drawing is to be read in conjunction with DAS and all other relevant drawings and documentation; any discrepancies to be brought to the attention of Urbanist Architecture Ltd</small> |
|---|--|--|--|---|---|--|

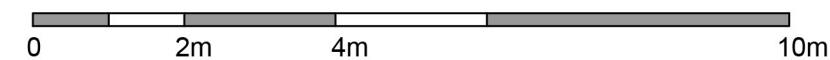
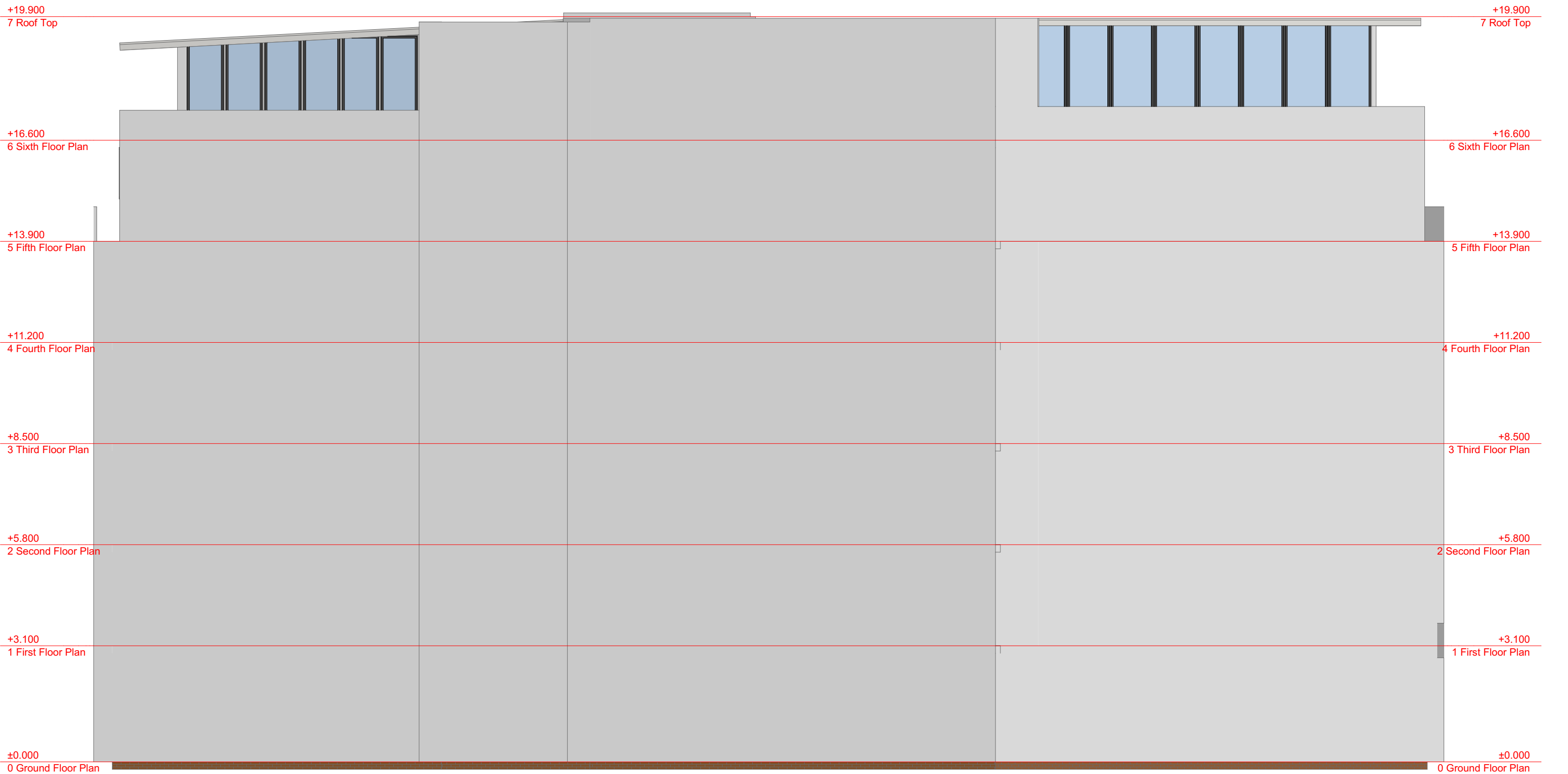

| | | | | | | |
|---|--|--|--|---|---|--|
|  URBANIST ARCHITECTURE | URBANIST ARCHITECTURE 133 Creek Road London SE8 3BU Tel: 0203 793 7878 E-mail: info@urbanistarchitecture.co.uk Web: www.urbanistarchitecture.co.uk | Our Ref: NW19PX Flat 2A Camden Place London NW19PX Drawing Name Existing_Side_02_Elevation | Project Description Certificate of Lawfulness for exsiting use | Drawing Scale 1/100 @A3 Drawing Status Planning Preliminary | Date 02 October 2017 Checked by Urbanist Architecture Design Department | Notes <small>1. Permission granted to reproduce for Non-Commercial Use only. Urbanist Architecture Ltd take the protection of their copyright very seriously. 2. The owner of the property (or land) is ultimately responsible for complying with the relevant Planning Rules, Building Regulations and Party Wall etc. Act. 3. All dimensions and levels to be checked and verified on site by the principal contractor before ordering materials or commencing work. 4. Urbanist Architecture Ltd to be informed by the principal contractor of any discrepancies before ordering materials or commencing work. 5. This drawing is to be read in conjunction with DAS and all other relevant drawings and documentation; any discrepancies to be brought to the attention of Urbanist Architecture Ltd</small> |
|---|--|--|--|---|---|--|