

NOTES:  
ALL DIMENSIONS TO BE CHECKED ON SITE AND ANY DISCREPANCIES AND ADJUSTMENTS TO BE NOTED AND PASSED TO THE CONTRACT ADMINISTRATOR FOR FURTHER INSTRUCTIONS. IF IN DOUBT ASK.

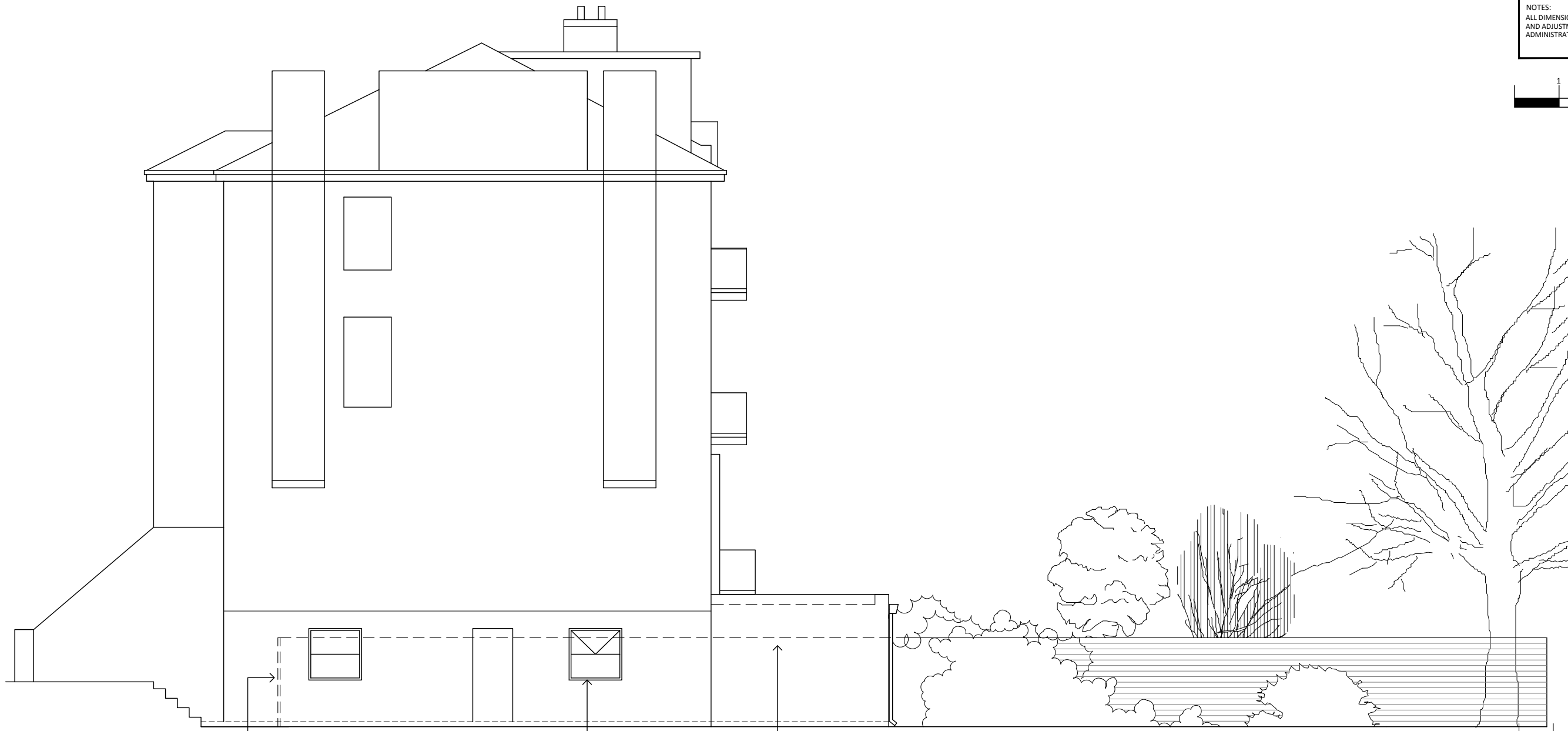
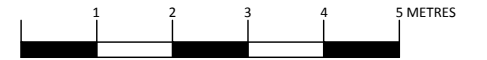

gate entrance to lower ground floor flat (6A Garlinge)

new side window with opaque glazing

line of side boundary fence

**PROPOSED SIDE ELEVATION (SOUTH WEST)**

Rev.No.	Revision	Date
B	REAR EXTENSION SIZE REVISED	13.10.2017
A	ADJUSTMENT TO LIVING ROOM EXTENSION	20.07.2017

**B R O M S E N**

DESIGN AND PROJECT MANAGEMENT CONSULTANCY  
INFO@BROMSEN.CO.UK

Job Title  
**6A GARLINGE ROAD  
LONDON  
NW2 3TR**

Client  
**Ms Emma Haight and Mr Jason Cheng**

Drawing Title			
<b>SIDE ELEVATION (SOUTH WEST) PROPOSED</b>			
Scale	Date	Checked	Drawn
1:100@A3	20.07.17	GD	NVB
Dwg No.	Rev.		
<b>GR004</b>	<b>B</b>		