

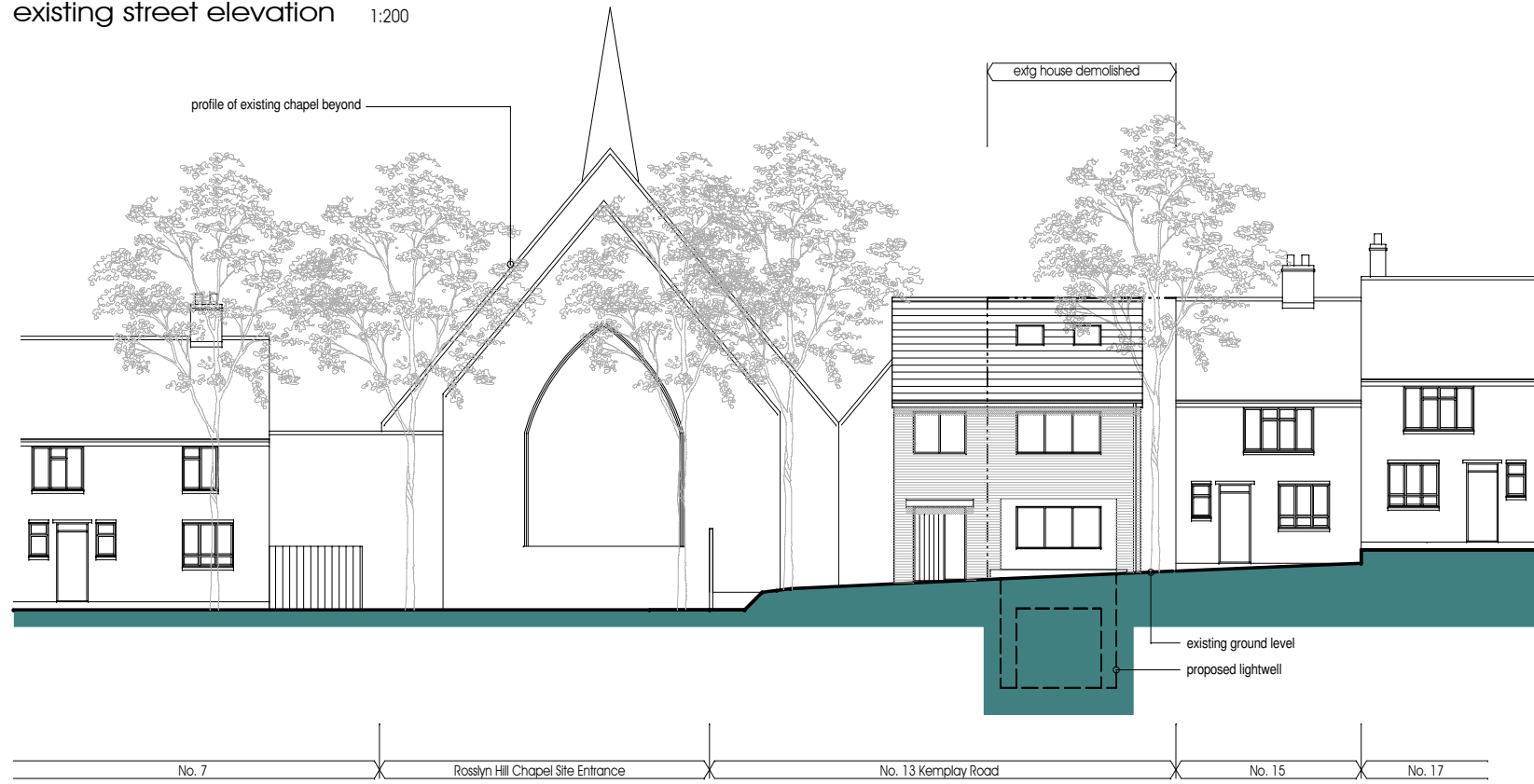

existing street elevation 1:200



proposed street elevation

| REVISION | DATE   | DESCRIPTION                                   |
|----------|--------|---|
| C        | OCT 17 | EXTENT OF EXISTING CHAPEL BUILDING INDICATED. |
| C        | OCT 17 | AMENDED TO TRUE ELEVATION.                    |

DATE: 29.07.2015 | DRAWN: AA | CHECKED: GR

SCALE: 1:200 @ A3

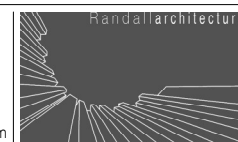

Suite 104  
 Mindenhall Court  
 High Street  
 Stevenage Old Town  
 Herts SG1 3UN  
 T: 01707 330711  
 randallarchitecture@gmail.com

CLIENT: KEMPLAY ROAD LTD  
 DRAWING TITLE: PLANNING

PROJECT: PROPOSED REDEVELOPMENT OF 13 KEMPLAY ROAD LONDON NW3 1TA  
 DRAWING TITLE: COMPARATIVE STREET ELEVATIONS

DWG No: 5085 P 204  
 REVISION: D