

PROPOSED BASEMENT PLAN

2. LIGHTWELL, OPEN TO LOWER GROUND FLOOR  
TERRACE ABOVE

KEY:  
NEW BASEMENT CONSTRUCTION

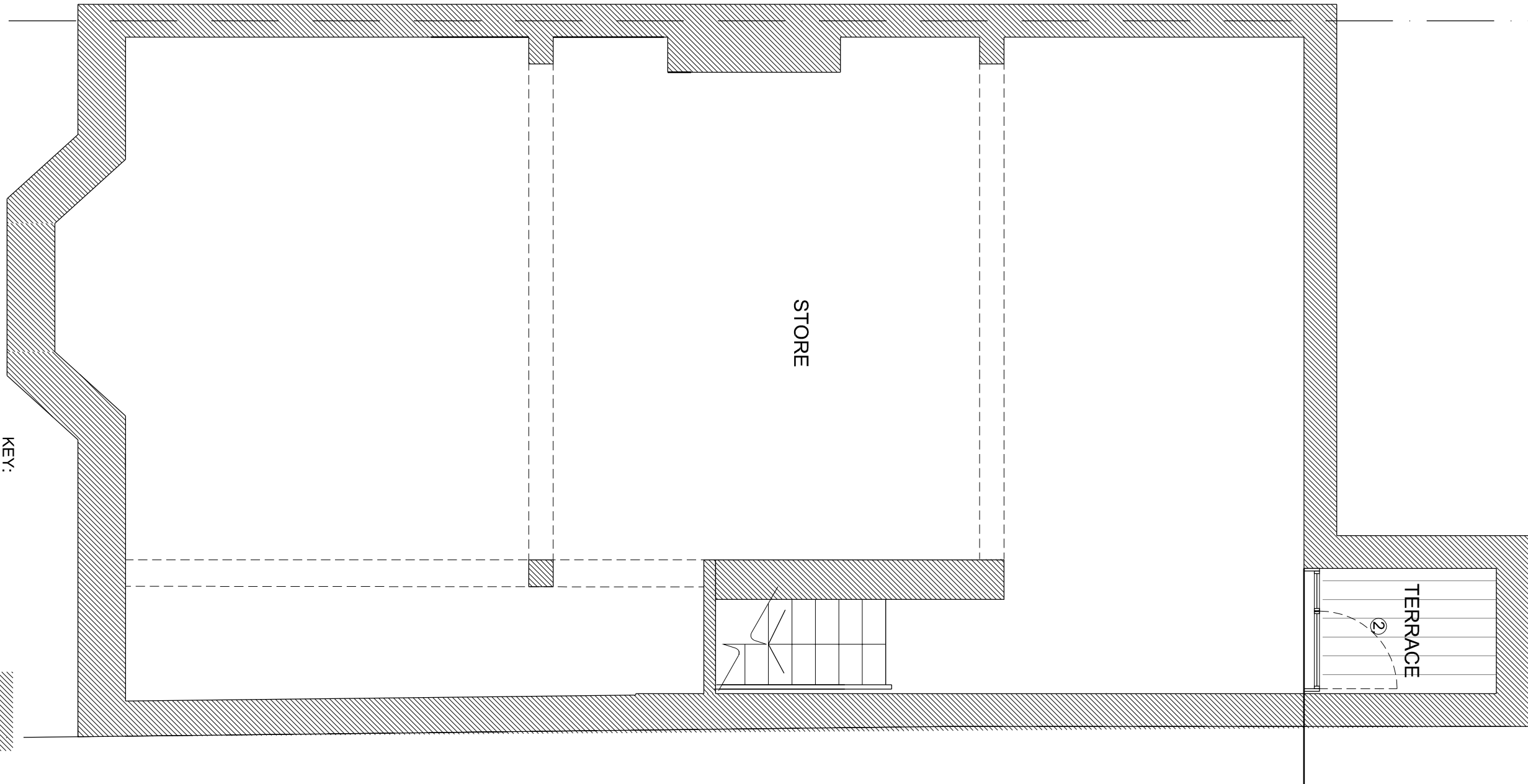

NOTES:

1. Do not scale from this drawing
2. Check all levels and dimensions on site before executing work
3. Report any discrepancy to the Client immediately
4. Execute all work in accordance with all laws, regulations and by-laws

REVISIONS:

- |   |          |  |
|---|----------|--|
| A | 12.04.17 | basement lightwell revised to other side |
| B | 11.10.17 | front window and reference removed       |

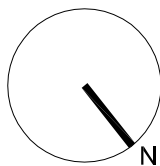
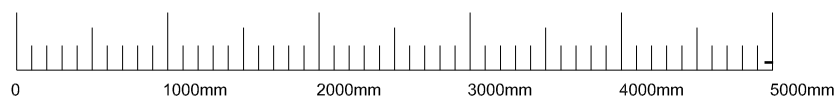

**SHER + WHITE  
ARCHITECTS**

CONTACT:

Deborah Sher 07966 205 219  
Gemma White 07711 605 633

PROJECT:

**31 St Mark's Crescent, NW1**

CLIENT:

**N. Beard & C. Comber**

DRAWING:

**PROPOSED BASEMENT PLAN**

**1701 / PL.00\_B**

format:

A3

scale:

1:50

date:

JAN.17