

Position of number 6 Langbourne Avenue dormer structure

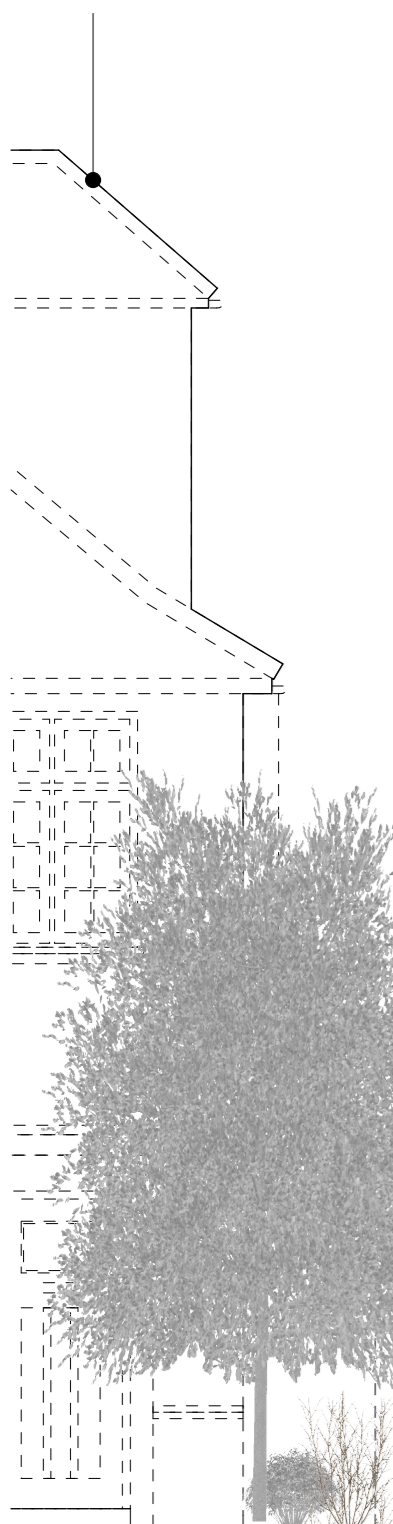

Proposed white double glazed window with obscured glazing

Proposed white double glazed window to new dormer

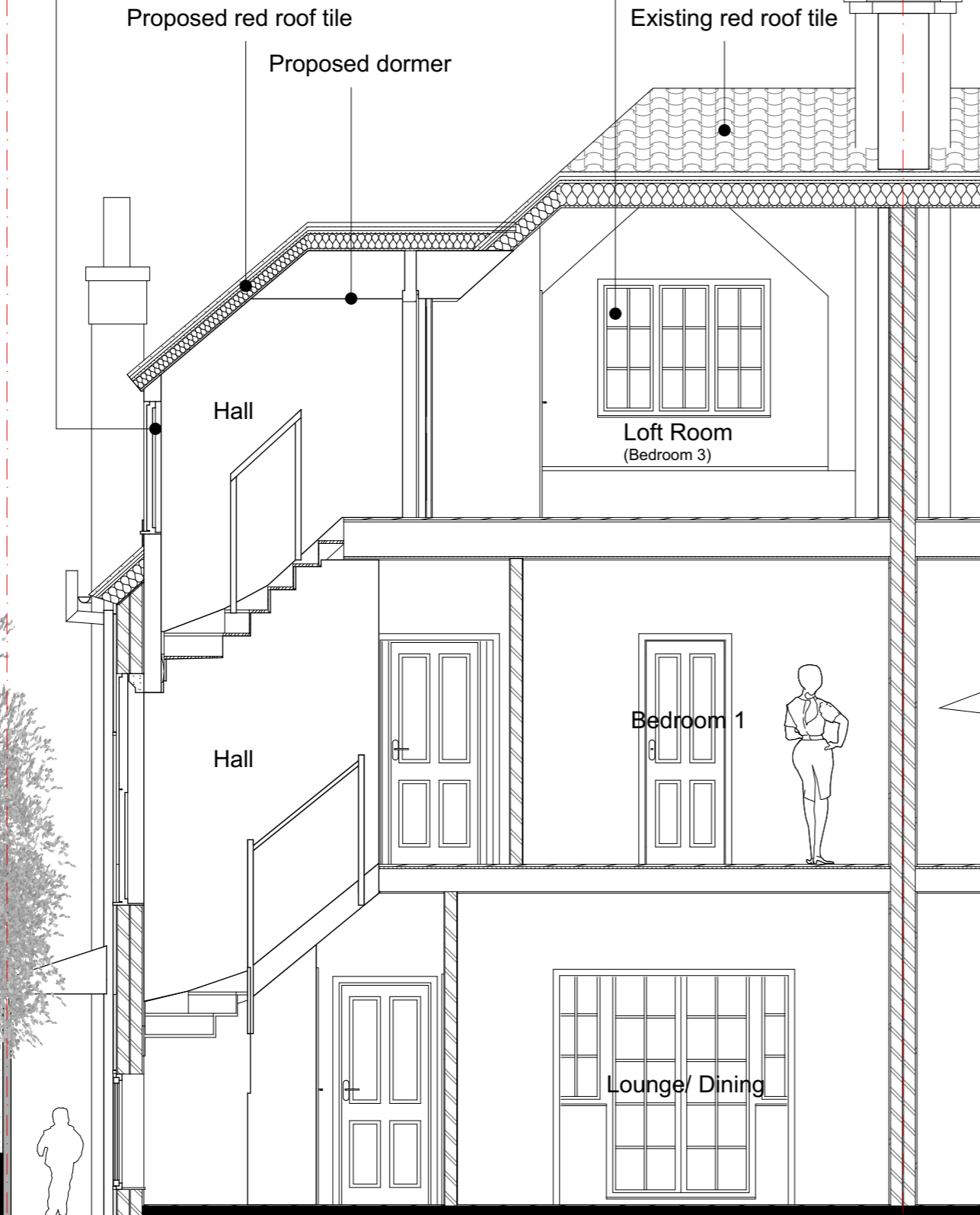

SECTION 3D VIEW

P2	11.10.17	Further setback from eaves introduced to side dormer as per planning officer's request.
P1	28.09.17	Side dormer roof profile updated as per council's recommendation.
-	28.07.17	Planning Issue
rev	date	description

SECTION B-B

Any errors and omissions to be reported to the Architect prior to commencement. Dimensions and areas are based on information provided by the client. All dimensions to be checked on site. Do not scale.



LS_Design

Lucyna Sajdok
Unit 47, 45 Provost Street
London N1 7NW
t. 7960331639
lucyna.sajdok@yahoo.co.uk

Client
N. Stungo + N. Paske

Project
**4 Langbourne Avenue,
London N6 6AL**

Drawing
SECTION B-B PROPOSED

Status
PLANNING ISSUE

Scale 1:50
CAD File 17-A-14 Planning Revision2.pln
Date JULY 2017
Drawn LS

Project no_Drawing no_Revision
17-A-14_S2_204_P2