

Proposed stair access

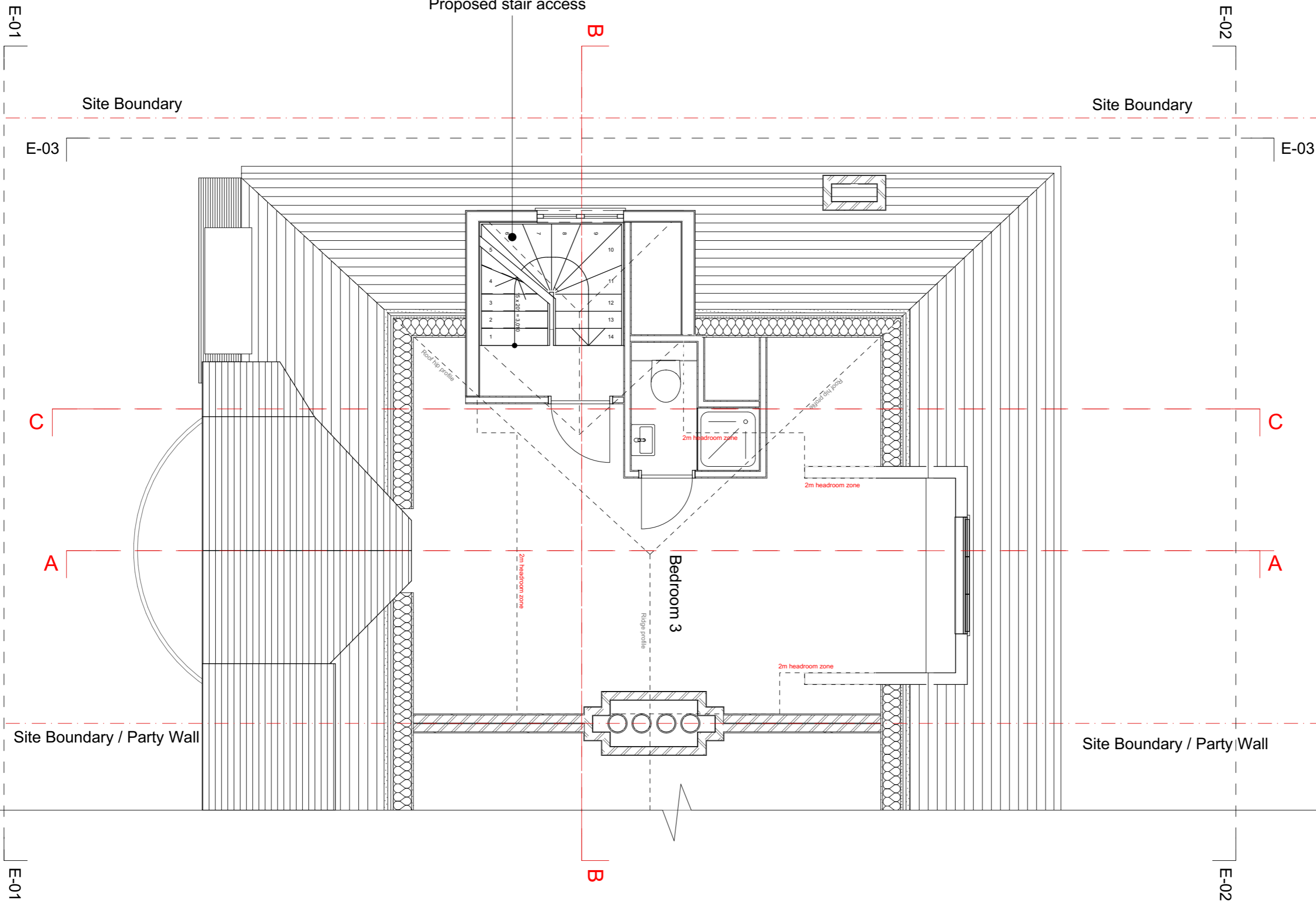

P1	11.10.17	Further setback from eaves introduced to side dormer as per planning officer's request.
-	28.07.17	Planning Issue
rev	date	description

LS_Design

Lucyna Sajdok
 Unit 47, 45 Provost Street
 London N1 7NW
 t. 7960331639
 lucyna.sajdok@yahoo.co.uk

Client
N. Stungo + N. Paske

Project
**4 Langbourne Avenue,
 London N6 6AL**

Drawing
LOFT PLAN PROPOSED

Status
PLANNING ISSUE

Scale 1:50@A3
 CAD File 17-A-14 Planning Revision2.pln
 Date JULY 2017
 Drawn LS

Project no_Drawing no_Revision
17-A-14_S2_102_P1

Any errors and omissions to be reported to the Architect prior to commencement. Dimensions and areas are based on information provided by the client. All dimensions to be checked on site. Do not scale.