

Facade Section
1:25

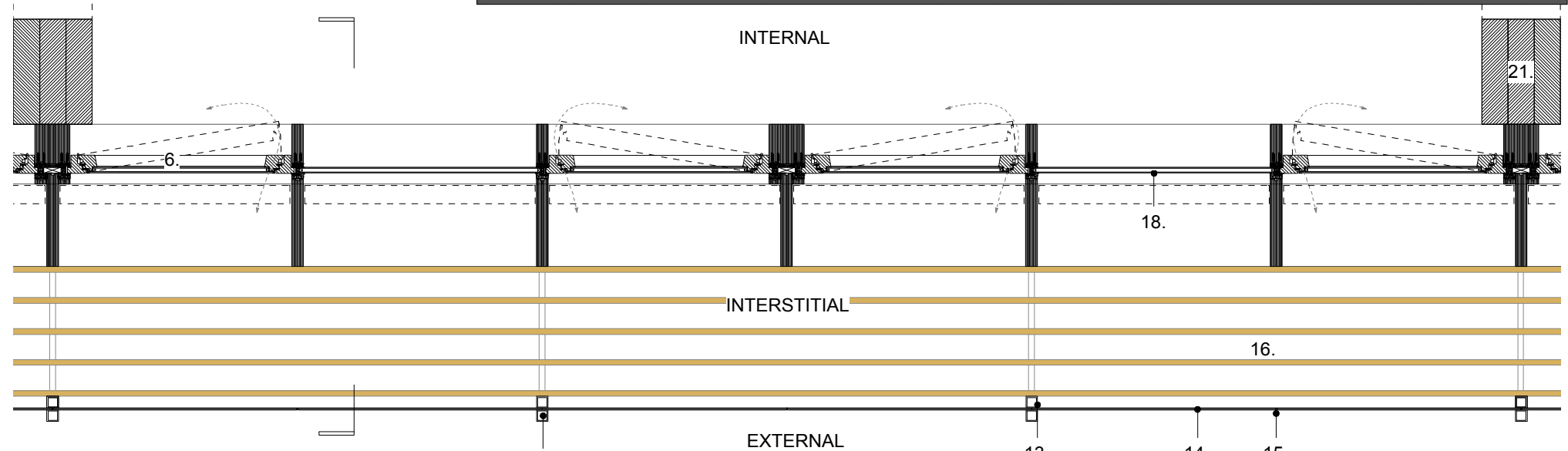

First Floor Facade Plan
1:25

Revision	Date	Description	Notes	Niall McLaughlin Architects	
			<p>1- VARIANTS OF THE SPE AND RAISED UPON THIS DRAWING INFORMATION PROVIDED BY ARDENT AS SHOWN ON ALLIES & WORKSHOP REFERENCE DRAWINGS. THESE ARE SUBJECT TO APPROVAL AND ARE TO BE REVERTED TO THE ARCHITECT IMMEDIATELY.</p> <p>2- ALL STRUCTURAL DETAILS SHALL BE IN ACCORDANCE WITH THE BRITISH STANDARD BS 5951:1985.</p> <p>3- ALL DIMENSIONS TO SURFACES UNLESS OTHERWISE SPECIFIED BY THE CLIENT OR SPECIFICATION.</p> <p>4- FINISHES SHALL BE AS PER STANDARD UK CONSTRUCTION PRACTICE.</p> <p>5- THE DRAWING IS FOR INFORMATION ONLY AND DOES NOT REPRESENT A CONTRACT. IT IS THE RESPONSIBILITY OF THE CLIENT TO COMPLETE THE DESIGN TO THE SPECIFICATION AND TO ENSURE THAT THE DESIGN IS IN ACCORDANCE WITH THE RELEVANT REGULATIONS AND STANDARDS.</p> <p>6- THIS DRAWING SHOWS THE EMPLOYER'S REQUIREMENTS FOR THE VISUAL APPEARANCE OF THE INSTALLATION PERFORMANCE AND FOR INFORMATION PURPOSES. IT IS NOT A BASIS FOR DESIGN DEVELOPMENT AND IS NOT TO BE USED AS FINAL REPRESENTATIONS OF THE PROJECT. THE EMPLOYER'S REQUIREMENTS ARE TO BE SUBMITTED FOR APPROVAL PRIOR TO FABRICATION.</p>	<p>JOB: 1605 - Camden Goods Yard Petrol Filling Station Site</p> <p>CLIENT: Morrisons and Barratt Homes</p> <p>SCALE: 1:25 @ A1</p> <p>DATE FIRST ISSUED: 30.09.17</p> <p>DRAWING: Bay Study - North Facade</p> <p>REFERENCE: 1605-PL-400</p> <p>REVISION: -</p> <p>STATUS: PLANNING</p>	<p>Bedford House</p> <p>125-133 Camden High Street</p> <p>London NW1 7JR</p> <p>T: +44 (0) 20 7485 9170</p> <p>F: +44 (0) 20 7485 9171</p> <p>E: info@niallmclaughlin.com</p> <p>W: www.niallmclaughlin.com</p>

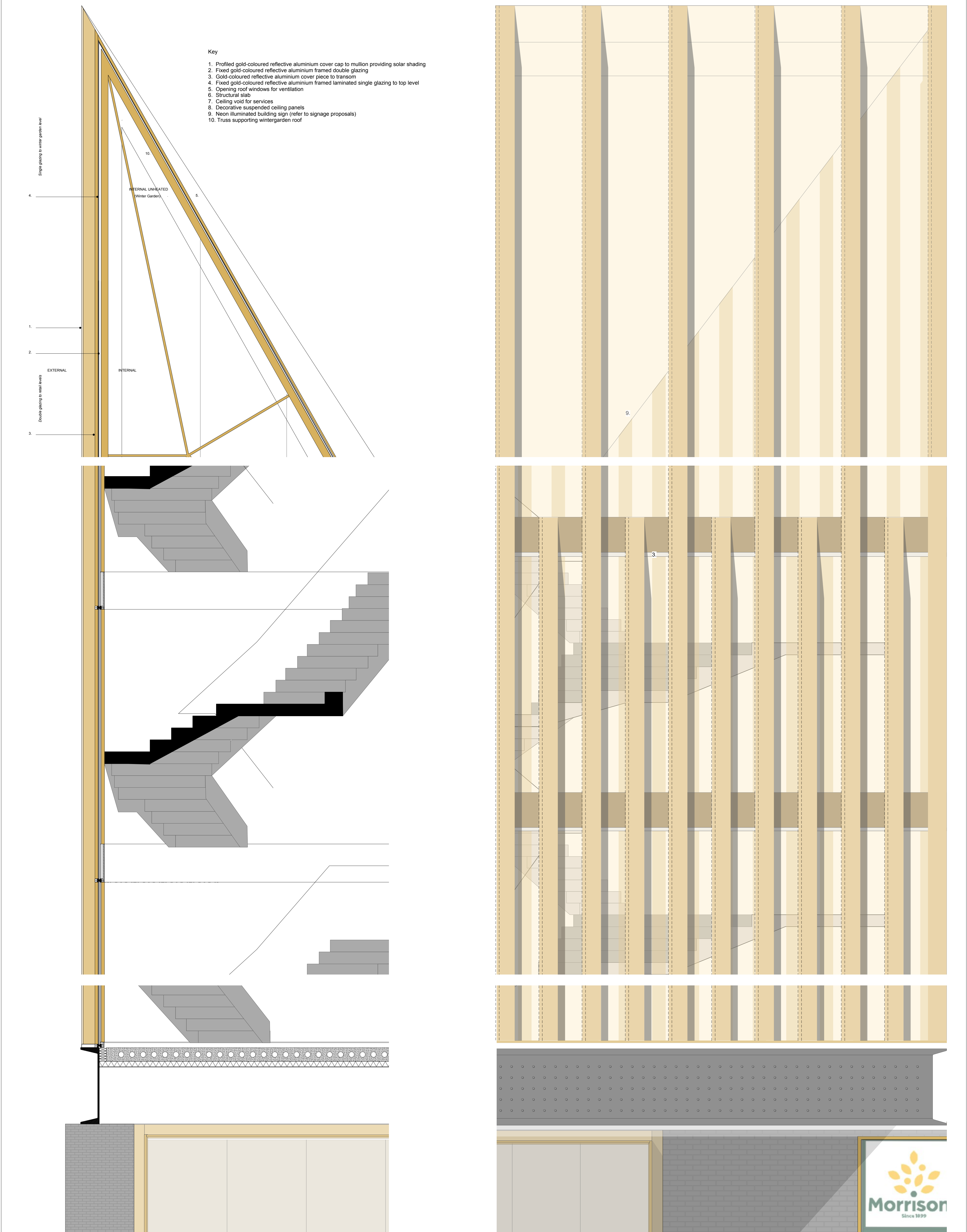

Revision	Date	Description	Notes	Níall McLaughlin Architects			
			<p>LAYOUTS OF THE SITE ARE BASED UPON PRELIMINARY INFORMATION PROVIDED BY ARDENT AS SHOWN ON ALLIES & MORRISON DRAWINGS AND ARE THEREFORE SUBJECT TO APPROVAL.</p> <p>ALL INFORMATION IS SUBJECT TO APPROVAL AND ANY CHANGES ARE TO BE REPORTED TO THE ARCHITECT IMMEDIATELY.</p> <p>ALL DRAWINGS TO BE PLACED IN CONJUNCTION WITH ARCHITECTURAL SPECIFICATION.</p> <p>THE DESIGNER SHALL BE RESPONSIBLE FOR THE DESIGN OF THE BUILDING AND THE BUILDING SHALL BE CONSTRUCTED IN ACCORDANCE WITH THE DESIGN AND THE BUILDING SHALL BE CONSTRUCTED IN ACCORDANCE WITH THE DESIGN.</p> <p>THE DESIGNER SHALL BE RESPONSIBLE FOR THE DESIGN OF THE BUILDING AND THE BUILDING SHALL BE CONSTRUCTED IN ACCORDANCE WITH THE DESIGN AND THE BUILDING SHALL BE CONSTRUCTED IN ACCORDANCE WITH THE DESIGN.</p> <p>THE DESIGNER SHALL BE RESPONSIBLE FOR THE DESIGN OF THE BUILDING AND THE BUILDING SHALL BE CONSTRUCTED IN ACCORDANCE WITH THE DESIGN AND THE BUILDING SHALL BE CONSTRUCTED IN ACCORDANCE WITH THE DESIGN.</p> <p>THE DESIGNER SHALL BE RESPONSIBLE FOR THE DESIGN OF THE BUILDING AND THE BUILDING SHALL BE CONSTRUCTED IN ACCORDANCE WITH THE DESIGN AND THE BUILDING SHALL BE CONSTRUCTED IN ACCORDANCE WITH THE DESIGN.</p> <p>THE DESIGNER SHALL BE RESPONSIBLE FOR THE DESIGN OF THE BUILDING AND THE BUILDING SHALL BE CONSTRUCTED IN ACCORDANCE WITH THE DESIGN AND THE BUILDING SHALL BE CONSTRUCTED IN ACCORDANCE WITH THE DESIGN.</p> <p>THE DESIGNER SHALL BE RESPONSIBLE FOR THE DESIGN OF THE BUILDING AND THE BUILDING SHALL BE CONSTRUCTED IN ACCORDANCE WITH THE DESIGN AND THE BUILDING SHALL BE CONSTRUCTED IN ACCORDANCE WITH THE DESIGN.</p> <p>THE DESIGNER SHALL BE RESPONSIBLE FOR THE DESIGN OF THE BUILDING AND THE BUILDING SHALL BE CONSTRUCTED IN ACCORDANCE WITH THE DESIGN AND THE BUILDING SHALL BE CONSTRUCTED IN ACCORDANCE WITH THE DESIGN.</p> <p>THE DESIGNER SHALL BE RESPONSIBLE FOR THE DESIGN OF THE BUILDING AND THE BUILDING SHALL BE CONSTRUCTED IN ACCORDANCE WITH THE DESIGN AND THE BUILDING SHALL BE CONSTRUCTED IN ACCORDANCE WITH THE DESIGN.</p> <p>THE DESIGNER SHALL BE RESPONSIBLE FOR THE DESIGN OF THE BUILDING AND THE BUILDING SHALL BE CONSTRUCTED IN ACCORDANCE WITH THE DESIGN AND THE BUILDING SHALL BE CONSTRUCTED IN ACCORDANCE WITH THE DESIGN.</p> <p>THE DESIGNER SHALL BE RESPONSIBLE FOR THE DESIGN OF THE BUILDING AND THE BUILDING SHALL BE CONSTRUCTED IN ACCORDANCE WITH THE DESIGN AND THE BUILDING SHALL BE CONSTRUCTED IN ACCORDANCE WITH THE DESIGN.</p> <p>THE DESIGNER SHALL BE RESPONSIBLE FOR THE DESIGN OF THE BUILDING AND THE BUILDING SHALL BE CONSTRUCTED IN ACCORDANCE WITH THE DESIGN AND THE BUILDING SHALL BE CONSTRUCTED IN ACCORDANCE WITH THE DESIGN.</p> <p>THE DESIGNER SHALL BE RESPONSIBLE FOR THE DESIGN OF THE BUILDING AND THE BUILDING SHALL BE CONSTRUCTED IN ACCORDANCE WITH THE DESIGN AND THE BUILDING SHALL BE CONSTRUCTED IN ACCORDANCE WITH THE DESIGN.</p> <p>THE DESIGNER SHALL BE RESPONSIBLE FOR THE DESIGN OF THE BUILDING AND THE BUILDING SHALL BE CONSTRUCTED IN ACCORDANCE WITH THE DESIGN AND THE BUILDING SHALL BE CONSTRUCTED IN ACCORDANCE WITH THE DESIGN.</p> <p>THE DESIGNER SHALL BE RESPONSIBLE FOR THE DESIGN OF THE BUILDING AND THE BUILDING SHALL BE CONSTRUCTED IN ACCORDANCE WITH THE DESIGN AND THE BUILDING SHALL BE CONSTRUCTED IN ACCORDANCE WITH THE DESIGN.</p> <p>THE DESIGNER SHALL BE RESPONSIBLE FOR THE DESIGN OF THE BUILDING AND THE BUILDING SHALL BE CONSTRUCTED IN ACCORDANCE WITH THE DESIGN AND THE BUILDING SHALL BE CONSTRUCTED IN ACCORDANCE WITH THE DESIGN.</p> <p>THE DESIGNER SHALL BE RESPONSIBLE FOR THE DESIGN OF THE BUILDING AND THE BUILDING SHALL BE CONSTRUCTED IN ACCORDANCE WITH THE DESIGN AND THE BUILDING SHALL BE CONSTRUCTED IN ACCORDANCE WITH THE DESIGN.</p> <p>THE DESIGNER SHALL BE RESPONSIBLE FOR THE DESIGN OF THE BUILDING AND THE BUILDING SHALL BE CONSTRUCTED IN ACCORDANCE WITH THE DESIGN AND THE BUILDING SHALL BE CONSTRUCTED IN ACCORDANCE WITH THE DESIGN.</p> <p>THE DESIGNER SHALL BE RESPONSIBLE FOR THE DESIGN OF THE BUILDING AND THE BUILDING SHALL BE CONSTRUCTED IN ACCORDANCE WITH THE DESIGN AND THE BUILDING SHALL BE CONSTRUCTED IN ACCORDANCE WITH THE DESIGN.</p> <p>THE DESIGNER SHALL BE RESPONSIBLE FOR THE DESIGN OF THE BUILDING AND THE BUILDING SHALL BE CONSTRUCTED IN ACCORDANCE WITH THE DESIGN AND THE BUILDING SHALL BE CONSTRUCTED IN ACCORDANCE WITH THE DESIGN.</p> <p>THE DESIGNER SHALL BE RESPONSIBLE FOR THE DESIGN OF THE BUILDING AND THE BUILDING SHALL BE CONSTRUCTED IN ACCORDANCE WITH THE DESIGN AND THE BUILDING SHALL BE CONSTRUCTED IN ACCORDANCE WITH THE DESIGN.</p> <p>THE DESIGNER SHALL BE RESPONSIBLE FOR THE DESIGN OF THE BUILDING AND THE BUILDING SHALL BE CONSTRUCTED IN ACCORDANCE WITH THE DESIGN AND THE BUILDING SHALL BE CONSTRUCTED IN ACCORDANCE WITH THE DESIGN.</p> <p>THE DESIGNER SHALL BE RESPONSIBLE FOR THE DESIGN OF THE BUILDING AND THE BUILDING SHALL BE CONSTRUCTED IN ACCORDANCE WITH THE DESIGN AND THE BUILDING SHALL BE CONSTRUCTED IN ACCORDANCE WITH THE DESIGN.</p> <p>THE DESIGNER SHALL BE RESPONSIBLE FOR THE DESIGN OF THE BUILDING AND THE BUILDING SHALL BE CONSTRUCTED IN ACCORDANCE WITH THE DESIGN AND THE BUILDING SHALL BE CONSTRUCTED IN ACCORDANCE WITH THE DESIGN.</p> <p>THE DESIGNER SHALL BE RESPONSIBLE FOR THE DESIGN OF THE BUILDING AND THE BUILDING SHALL BE CONSTRUCTED IN ACCORDANCE WITH THE DESIGN AND THE BUILDING SHALL BE CONSTRUCTED IN ACCORDANCE WITH THE DESIGN.</p> <p>THE DESIGNER SHALL BE RESPONSIBLE FOR THE DESIGN OF THE BUILDING AND THE BUILDING SHALL BE CONSTRUCTED IN ACCORDANCE WITH THE DESIGN AND THE BUILDING SHALL BE CONSTRUCTED IN ACCORDANCE WITH THE DESIGN.</p> <p>THE DESIGNER SHALL BE RESPONSIBLE FOR THE DESIGN OF THE BUILDING AND THE BUILDING SHALL BE CONSTRUCTED IN ACCORDANCE WITH THE DESIGN AND THE BUILDING SHALL BE CONSTRUCTED IN ACCORDANCE WITH THE DESIGN.</p> <p>THE DESIGNER SHALL BE RESPONSIBLE FOR THE DESIGN OF THE BUILDING AND THE BUILDING SHALL BE CONSTRUCTED IN ACCORDANCE WITH THE DESIGN AND THE BUILDING SHALL BE CONSTRUCTED IN ACCORDANCE WITH THE DESIGN.</p> <p>THE DESIGNER SHALL BE RESPONSIBLE FOR THE DESIGN OF THE BUILDING AND THE BUILDING SHALL BE CONSTRUCTED IN ACCORDANCE WITH THE DESIGN AND THE BUILDING SHALL BE CONSTRUCTED IN ACCORDANCE WITH THE DESIGN.</p> <p>THE DESIGNER SHALL BE RESPONSIBLE FOR THE DESIGN OF THE BUILDING AND THE BUILDING SHALL BE CONSTRUCTED IN ACCORDANCE WITH THE DESIGN AND THE BUILDING SHALL BE CONSTRUCTED IN ACCORDANCE WITH THE DESIGN.</p> <p>THE DESIGNER SHALL BE RESPONSIBLE FOR THE DESIGN OF THE BUILDING AND THE BUILDING SHALL BE CONSTRUCTED IN ACCORDANCE WITH THE DESIGN AND THE BUILDING SHALL BE CONSTRUCTED IN ACCORDANCE WITH THE DESIGN.</p> <p>THE DESIGNER SHALL BE RESPONSIBLE FOR THE DESIGN OF THE BUILDING AND THE BUILDING SHALL BE CONSTRUCTED IN ACCORDANCE WITH THE DESIGN AND THE BUILDING SHALL BE CONSTRUCTED IN ACCORDANCE WITH THE DESIGN.</p> <p>THE DESIGNER SHALL BE RESPONSIBLE FOR THE DESIGN OF THE BUILDING AND THE BUILDING SHALL BE CONSTRUCTED IN ACCORDANCE WITH THE DESIGN AND THE BUILDING SHALL BE CONSTRUCTED IN ACCORDANCE WITH THE DESIGN.</p> <p>THE DESIGNER SHALL BE RESPONSIBLE FOR THE DESIGN OF THE BUILDING AND THE BUILDING SHALL BE CONSTRUCTED IN ACCORDANCE WITH THE DESIGN AND THE BUILDING SHALL BE CONSTRUCTED IN ACCORDANCE WITH THE DESIGN.</p> <p>THE DESIGNER SHALL BE RESPONSIBLE FOR THE DESIGN OF THE BUILDING AND THE BUILDING SHALL BE CONSTRUCTED IN ACCORDANCE WITH THE DESIGN AND THE BUILDING SHALL BE CONSTRUCTED IN ACCORDANCE WITH THE DESIGN.</p> <p>THE DESIGNER SHALL BE RESPONSIBLE FOR THE DESIGN OF THE BUILDING AND THE BUILDING SHALL BE CONSTRUCTED IN ACCORDANCE WITH THE DESIGN AND THE BUILDING SHALL BE CONSTRUCTED IN ACCORDANCE WITH THE DESIGN.</p> <p>THE DESIGNER SHALL BE RESPONSIBLE FOR THE DESIGN OF THE BUILDING AND THE BUILDING SHALL BE CONSTRUCTED IN ACCORDANCE WITH THE DESIGN AND THE BUILDING SHALL BE CONSTRUCTED IN ACCORDANCE WITH THE DESIGN.</p> <p>THE DESIGNER SHALL BE RESPONSIBLE FOR THE DESIGN OF THE BUILDING AND THE BUILDING SHALL BE CONSTRUCTED IN ACCORDANCE WITH THE DESIGN AND THE BUILDING SHALL BE CONSTRUCTED IN ACCORDANCE WITH THE DESIGN.</p> <p>THE DESIGNER SHALL BE RESPONSIBLE FOR THE DESIGN OF THE BUILDING AND THE BUILDING SHALL BE CONSTRUCTED IN ACCORDANCE WITH THE DESIGN AND THE BUILDING SHALL BE CONSTRUCTED IN ACCORDANCE WITH THE DESIGN.</p> <p>THE DESIGNER SHALL BE RESPONSIBLE FOR THE DESIGN OF THE BUILDING AND THE BUILDING SHALL BE CONSTRUCTED IN ACCORDANCE WITH THE DESIGN AND THE BUILDING SHALL BE CONSTRUCTED IN ACCORDANCE WITH THE DESIGN.</p> <p>THE DESIGNER SHALL BE RESPONSIBLE FOR THE DESIGN OF THE BUILDING AND THE BUILDING SHALL BE CONSTRUCTED IN ACCORDANCE WITH THE DESIGN AND THE BUILDING SHALL BE CONSTRUCTED IN ACCORDANCE WITH THE DESIGN.</p> <p>THE DESIGNER SHALL BE RESPONSIBLE FOR THE DESIGN OF THE BUILDING AND THE BUILDING SHALL BE CONSTRUCTED IN ACCORDANCE WITH THE DESIGN AND THE BUILDING SHALL BE CONSTRUCTED IN ACCORDANCE WITH THE DESIGN.</p> <p>THE DESIGNER SHALL BE RESPONSIBLE FOR THE DESIGN OF THE BUILDING AND THE BUILDING SHALL BE CONSTRUCTED IN ACCORDANCE WITH THE DESIGN AND THE BUILDING SHALL BE CONSTRUCTED IN ACCORDANCE WITH THE DESIGN.</p> <p>THE DESIGNER SHALL BE RESPONSIBLE FOR THE DESIGN OF THE BUILDING AND THE BUILDING SHALL BE CONSTRUCTED IN ACCORDANCE WITH THE DESIGN AND THE BUILDING SHALL BE CONSTRUCTED IN ACCORDANCE WITH THE DESIGN.</p> <p>THE DESIGNER SHALL BE RESPONSIBLE FOR THE DESIGN OF THE BUILDING AND THE BUILDING SHALL BE CONSTRUCTED IN ACCORDANCE WITH THE DESIGN AND THE BUILDING SHALL BE CONSTRUCTED IN ACCORDANCE WITH THE DESIGN.</p> <p>THE DESIGNER SHALL BE RESPONSIBLE FOR THE DESIGN OF THE BUILDING AND THE BUILDING SHALL BE CONSTRUCTED IN ACCORDANCE WITH THE DESIGN AND THE BUILDING SHALL BE CONSTRUCTED IN ACCORDANCE WITH THE DESIGN.</p> <p>THE DESIGNER SHALL BE RESPONSIBLE FOR THE DESIGN OF THE BUILDING AND THE BUILDING SHALL BE CONSTRUCTED IN ACCORDANCE WITH THE DESIGN AND THE BUILDING SHALL BE CONSTRUCTED IN ACCORDANCE WITH THE DESIGN.</p> <p>THE DESIGNER SHALL BE RESPONSIBLE FOR THE DESIGN OF THE BUILDING AND THE BUILDING SHALL BE CONSTRUCTED IN ACCORDANCE WITH THE DESIGN AND THE BUILDING SHALL BE CONSTRUCTED IN ACCORDANCE WITH THE DESIGN.</p> <p>THE DESIGNER SHALL BE RESPONSIBLE FOR THE DESIGN OF THE BUILDING AND THE BUILDING SHALL BE CONSTRUCTED IN ACCORDANCE WITH THE DESIGN AND THE BUILDING SHALL BE CONSTRUCTED IN ACCORDANCE WITH THE DESIGN.</p> <p>THE DESIGNER SHALL BE RESPONSIBLE FOR THE DESIGN OF THE BUILDING AND THE BUILDING SHALL BE CONSTRUCTED IN ACCORDANCE WITH THE DESIGN AND THE BUILDING SHALL BE CONSTRUCTED IN ACCORDANCE WITH THE DESIGN.</p> <p>THE DESIGNER SHALL BE RESPONSIBLE FOR THE DESIGN OF THE BUILDING AND THE BUILDING SHALL BE CONSTRUCTED IN ACCORDANCE WITH THE DESIGN AND THE BUILDING SHALL BE CONSTRUCTED IN ACCORDANCE WITH THE DESIGN.</p> <p>THE DESIGNER SHALL BE RESPONSIBLE FOR THE DESIGN OF THE BUILDING AND THE BUILDING SHALL BE CONSTRUCTED IN ACCORDANCE WITH THE DESIGN AND THE BUILDING SHALL BE CONSTRUCTED IN ACCORDANCE WITH THE DESIGN.</p> <p>THE DESIGNER SHALL BE RESPONSIBLE FOR THE DESIGN OF THE BUILDING AND THE BUILDING SHALL BE CONSTRUCTED IN ACCORDANCE WITH THE DESIGN AND THE BUILDING SHALL BE CONSTRUCTED IN ACCORDANCE WITH THE DESIGN.</p> <p>THE DESIGNER SHALL BE RESPONSIBLE FOR THE DESIGN OF THE BUILDING AND THE BUILDING SHALL BE CONSTRUCTED IN ACCORDANCE WITH THE DESIGN AND THE BUILDING SHALL BE CONSTRUCTED IN ACCORDANCE WITH THE DESIGN.</p> <p>THE DESIGNER SHALL BE RESPONSIBLE FOR THE DESIGN OF THE BUILDING AND THE BUILDING SHALL BE CONSTRUCTED IN ACCORDANCE WITH THE DESIGN AND THE BUILDING SHALL BE CONSTRUCTED IN ACCORDANCE WITH THE DESIGN.</p> <p>THE DESIGNER SHALL BE RESPONSIBLE FOR THE DESIGN OF THE BUILDING AND THE BUILDING SHALL BE CONSTRUCTED IN ACCORDANCE WITH THE DESIGN AND THE BUILDING SHALL BE CONSTRUCTED IN ACCORDANCE WITH THE DESIGN.</p> <p>THE DESIGNER SHALL BE RESPONSIBLE FOR THE DESIGN OF THE BUILDING AND THE BUILDING SHALL BE CONSTRUCTED IN ACCORDANCE WITH THE DESIGN AND THE BUILDING SHALL BE CONSTRUCTED IN ACCORDANCE WITH THE DESIGN.</p> <p>THE DESIGNER SHALL BE RESPONSIBLE FOR THE DESIGN OF THE BUILDING AND THE BUILDING SHALL BE CONSTRUCTED IN ACCORDANCE WITH THE DESIGN AND THE BUILDING SHALL BE CONSTRUCTED IN ACCORDANCE WITH THE DESIGN.</p> <p>THE DESIGNER SHALL BE RESPONSIBLE FOR THE DESIGN OF THE BUILDING AND THE BUILDING SHALL BE CONSTRUCTED IN ACCORDANCE WITH THE DESIGN AND THE BUILDING SHALL BE CONSTRUCTED IN ACCORDANCE WITH THE DESIGN.</p> <p>THE DESIGNER SHALL BE RESPONSIBLE FOR THE DESIGN OF THE BUILDING AND THE BUILDING SHALL BE CONSTRUCTED IN ACCORDANCE WITH THE DESIGN AND THE BUILDING SHALL BE CONSTRUCTED IN ACCORDANCE WITH THE DESIGN.</p> <p>THE DESIGNER SHALL BE RESPONSIBLE FOR THE DESIGN OF THE BUILDING AND THE BUILDING SHALL BE CONSTRUCTED IN ACCORDANCE WITH THE DESIGN AND THE BUILDING SHALL BE CONSTRUCTED IN ACCORDANCE WITH THE DESIGN.</p> <p>THE DESIGNER SHALL BE RESPONSIBLE FOR THE DESIGN OF THE BUILDING AND THE BUILDING SHALL BE CONSTRUCTED IN ACCORDANCE WITH THE DESIGN AND THE BUILDING SHALL BE CONSTRUCTED IN ACCORDANCE WITH THE DESIGN.</p> <p>THE DESIGNER SHALL BE RESPONSIBLE FOR THE DESIGN OF THE BUILDING AND THE BUILDING SHALL BE CONSTRUCTED IN ACCORDANCE WITH THE DESIGN AND THE BUILDING SHALL BE CONSTRUCTED IN ACCORDANCE WITH THE DESIGN.</p> <p>THE DESIGNER SHALL BE RESPONSIBLE FOR THE DESIGN OF THE BUILDING AND THE BUILDING SHALL BE CONSTRUCTED IN ACCORDANCE WITH THE DESIGN AND THE BUILDING SHALL BE CONSTRUCTED IN ACCORDANCE WITH THE DESIGN.</p> <p>THE DESIGNER SHALL BE RESPONSIBLE FOR THE DESIGN OF THE BUILDING AND THE BUILDING SHALL BE CONSTRUCTED IN ACCORDANCE WITH THE DESIGN AND THE BUILDING SHALL BE CONSTRUCTED IN ACCORDANCE WITH THE DESIGN.</p> <p>THE DESIGNER SHALL BE RESPONSIBLE FOR THE DESIGN OF THE BUILDING AND THE BUILDING SHALL BE CONSTRUCTED IN ACCORDANCE WITH THE DESIGN AND THE BUILDING SHALL BE CONSTRUCTED IN ACCORDANCE WITH THE DESIGN.</p> <p>THE DESIGNER SHALL BE RESPONSIBLE FOR THE DESIGN OF THE BUILDING AND THE BUILDING SHALL BE CONSTRUCT</p>				

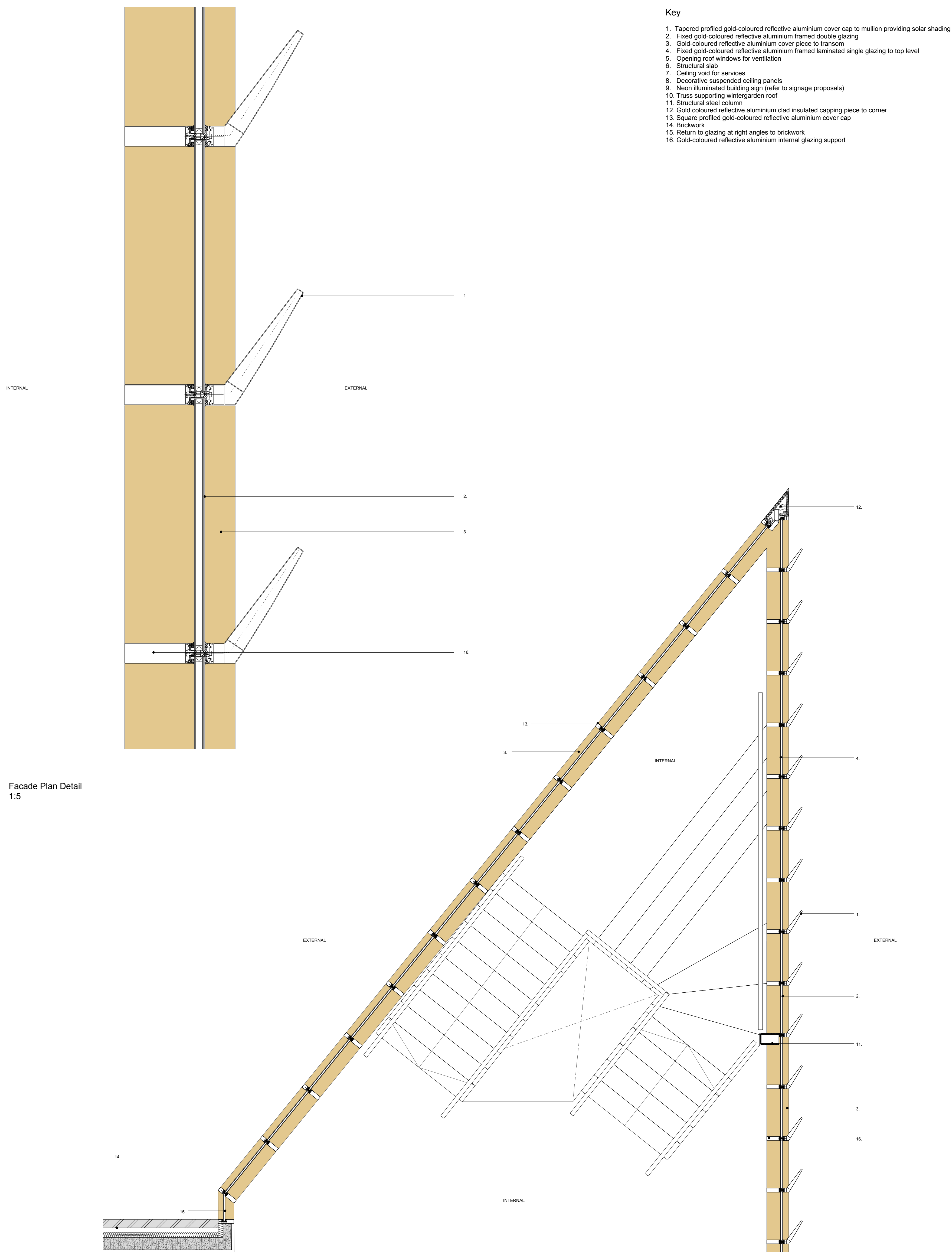

Facade Plan
1:25