

36 Great James St

REV	DATE (dd.mm.yy)	DESCRIPTION
-	18.12.2015	Planning Issue
A	05.09.2017	Shutters Application

DO NOT SCALE FROM THIS DRAWING. ALL DIMENSIONS ARE TO BE CHECKED ON SITE. ALL DIMENSIONS AND DISCREPANCIES TO BE REPORTED TO THE ARCHITECT IMMEDIATELY. THIS DRAWING IS TO BE READ IN CONJUNCTION WITH ALL CONSULTANTS INFORMATION. QUINN ARCHITECTS LTD RETAIN COPYRIGHT OF ALL INFORMATION IN THIS DRAWING

KEY PLAN

Name	
ARCHITECT	Quinn Architects
STRUCTURAL ENGINEER	Elliot Wood
QUANTITY SURVEYOR	CBE Partnership
APPROVED INSPECTOR	MLM Building Control

Notes

Quinn Architects
 Rochelle School Arnold Circus London E2 7ES
 +44 (0)20 7613 3843 www.quinnuk.com

DRAWING TITLE
Third Floor Proposed Plan

SCALE 1:50 @ A1 / 1:100 @ A3	DRAWN BY BT / NF
DATE DEC 2015	CHECKED BY LQ

DRAWING STATUS CONSTRUCTION		
PROJECT NO. QA149	DRAWING NO. 103	REV. A

No window shutters found on the third floor in the existing condition. No new shutters are proposed.

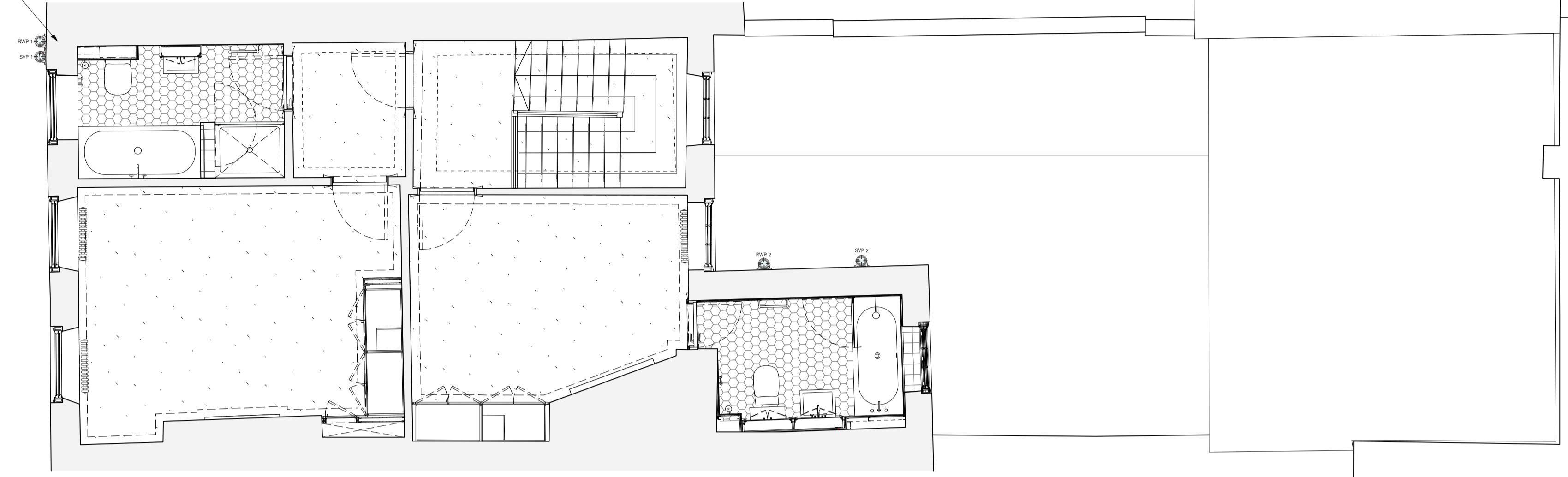

ONLY ANNOTATED WORKS TO THE WINDOW SHUTTERS FORM PART OF THIS APPLICATION. ALL OTHER ELEMENTS ARE OUTSIDE THE SCOPE OF THIS APPLICATION AND ARE TO BE CARRIED OUT AS PREVIOUS CONSENTS.

A Third Floor Proposed Plan
 1:50 @ A1 / 1:100 @ A3

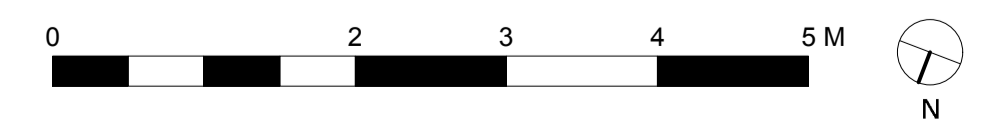

1
2
3
4
5
6
7
8

A B C D E F G H

A B C D E F G H