



Ground Floor



First Floor



Second Floor

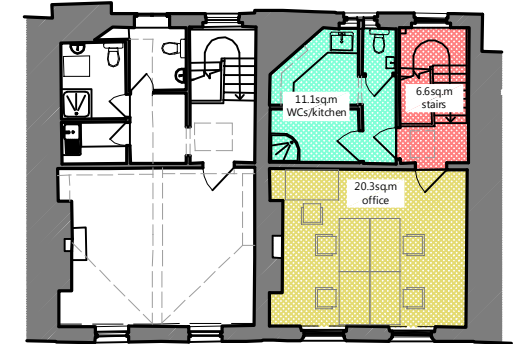

Third Floor

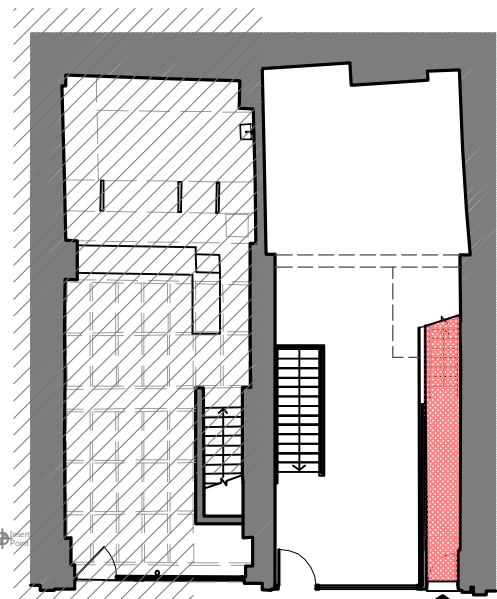

Ground Floor

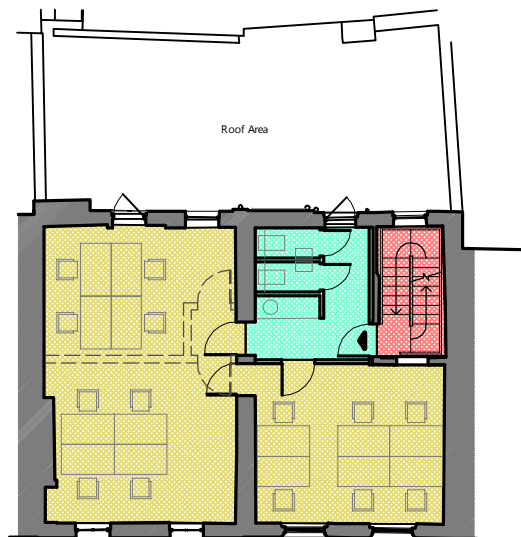

First Floor

- PROPOSED TOTALS**
- 12.3sq.m stairs (-16.7sqm)
 - 61.5sq.m offices (-19.8sqm)
 - 10.9sq.m WCs/kitchen (-0.2sqm)
 - 14 desk spaces (+1)

- EXISTING TOTALS**
- 29.0sq.m stairs
 - 81.3sq.m offices
 - 11.1sq.m WCs/kitchen
 - 13 desk spaces

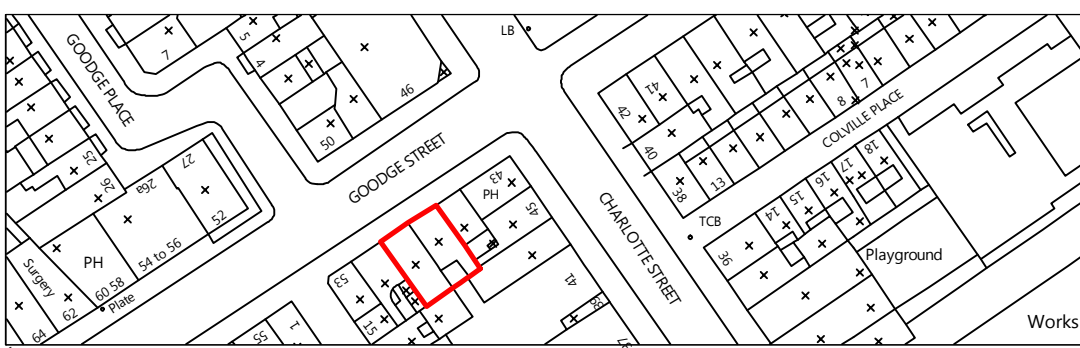

NOTES:
LOCATION PLAN @ 1:1250 SCALE & NORTH UP.
ALL SCALES/DIMENSIONS TO BE CHECKED ON SITE.

REV	D.B.	DESCRIPTION	DATE
XX	XX	XXXX	XX/XX/XXXX



6th FLOOR QUEEN'S HOUSE
55-56 LINCOLN'S INN FIELDS
LONDON WC2A 3LJ
Tel: (020) 7391 7100

PROJECT NAME 47-49 Goodge Street Refurbishment		CLIENT Shaftesbury Charlotte Street Ltd	JOB NO. 23385
DRAWING TITLE Floor Areas Comparison		ADDRESS 47-49 Goodge Street, London, W1	DRAWING NO. P08
DRAWN BY HG	CHECKED BY HG	SCALE 1:200@A3	DATE Aug. 2017