

GENERAL NOTES:

This drawing remains the property of Locksley Architects Ltd, reproduction shall only be allowed with written permission.

This drawing is not to be scaled for construction purposes, use written dimensions only. Any discrepancies to be reported to the architect. All dimensions to be checked on site. The contractor is responsible for all dimensions and setting out of the work on site. The contractor must ensure that all elements of the work comply with current building regulations.

PROJECT NOTES:

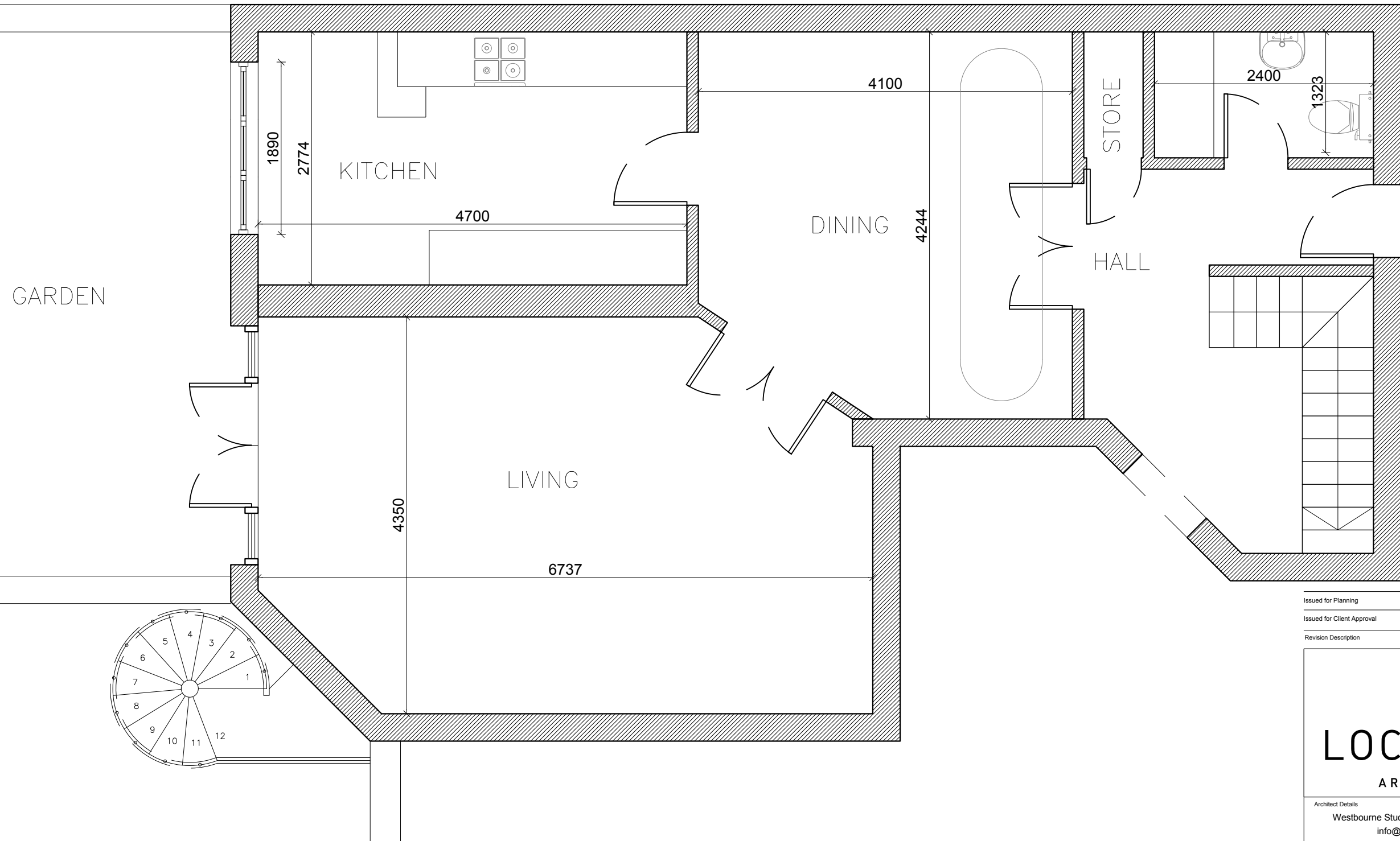

GROUND FLOOR PLAN

SCALE - 1:50 @ A3

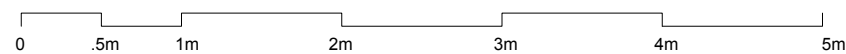

Issued for Planning	06/10/2017	B
Issued for Client Approval	14/05/2017	A
Revision Description	Date	Rev



LOCKSLEY
ARCHITECTS

Architect Details
Westbourne Studios, Notting Hill, London W10 5JJ
info@locksleyarchitects.com
0207 206 2727

Project
71 Eton Avenue

Title
Existing Plans

Job No	Drg No	Revision
0947	E01	B

GENERAL NOTES:

This drawing remains the property of Locksley Architects Ltd, reproduction shall only be allowed with written permission.

This drawing is not to be scaled for construction purposes, use written dimensions only. Any discrepancies to be reported to the architect. All dimensions to be checked on site. The contractor is responsible for all dimensions and setting out of the work on site. The contractor must ensure that all elements of the work comply with current building regulations.

PROJECT NOTES:

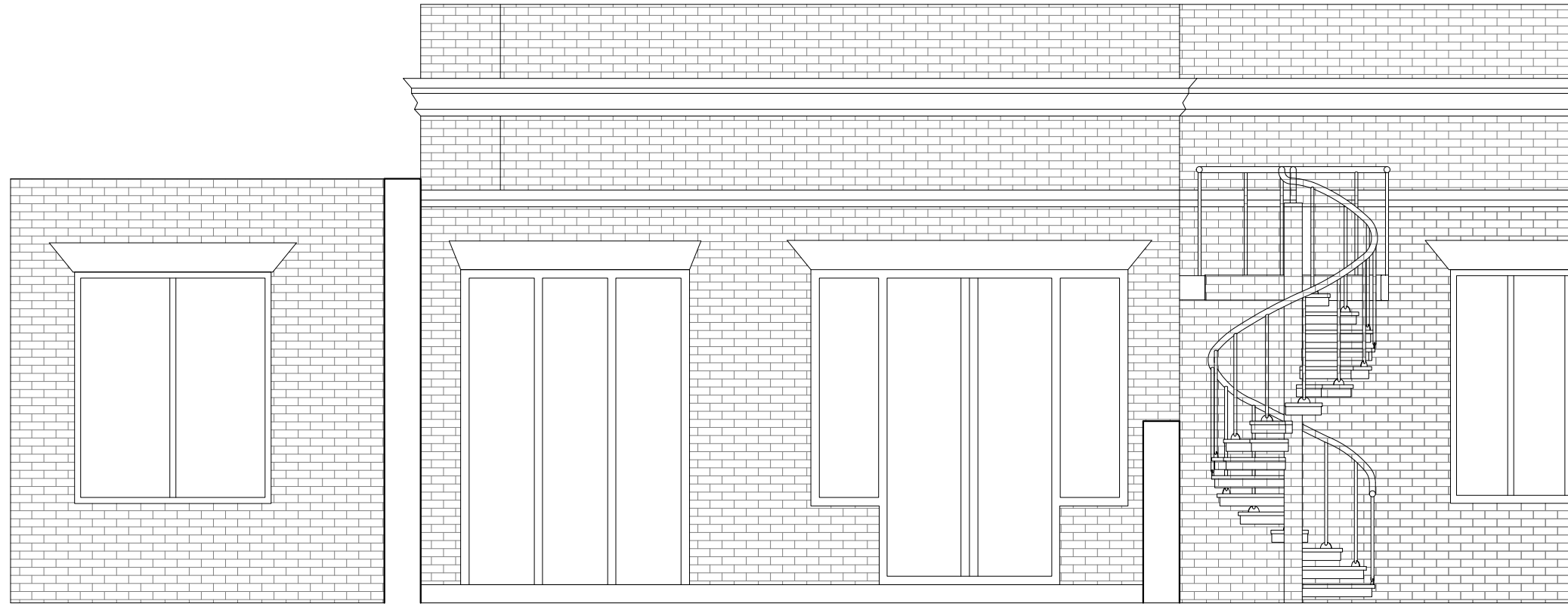

EXISTING REAR ELEVATION



EXISTING SIDE ELEVATION

SCALE - 1:50 @ A3

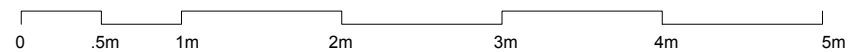

Issued for Planning	06/10/2017	B
Issued for Client Approval	14/05/2017	A
Revision Description	Date	Rev



LOCKSLEY
ARCHITECTS

Architect Details
Westbourne Studios, Notting Hill, London W10 5JJ
info@locksleyarchitects.com
0207 206 2727

Project
71 Eton Avenue

Title
Existing Rear Elevation

<small>Job No</small> 0947	<small>Drg No</small> E02	<small>Revision</small> B
--------------------------------------	-------------------------------------	-------------------------------------

GENERAL NOTES:

This drawing remains the property of Locksley Architects Ltd, reproduction shall only be allowed with written permission.

This drawing is not to be scaled for construction purposes, use written dimensions only. Any discrepancies to be reported to the architect. All dimensions to be checked on site. The contractor is responsible for all dimensions and setting out of the work on site. The contractor must ensure that all elements of the work comply with current building regulations.

PROJECT NOTES:

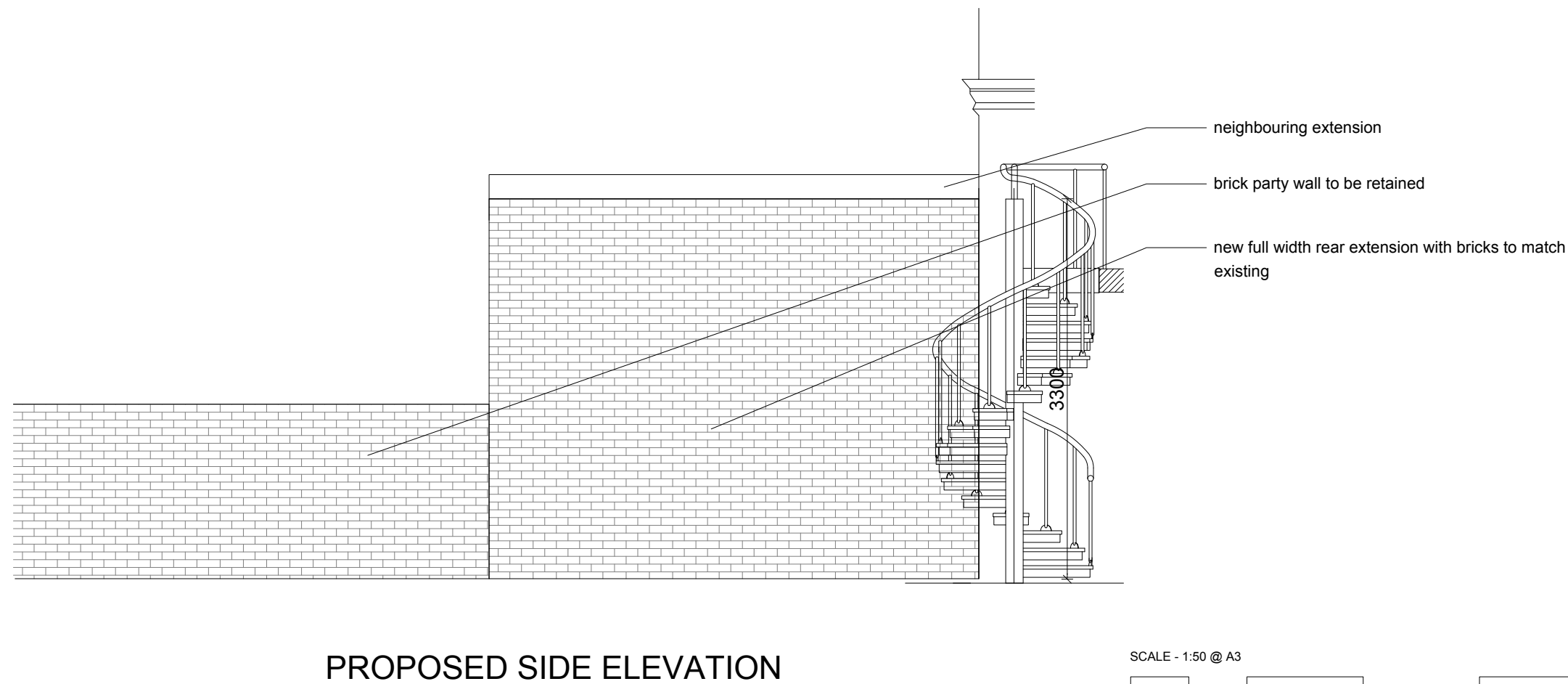
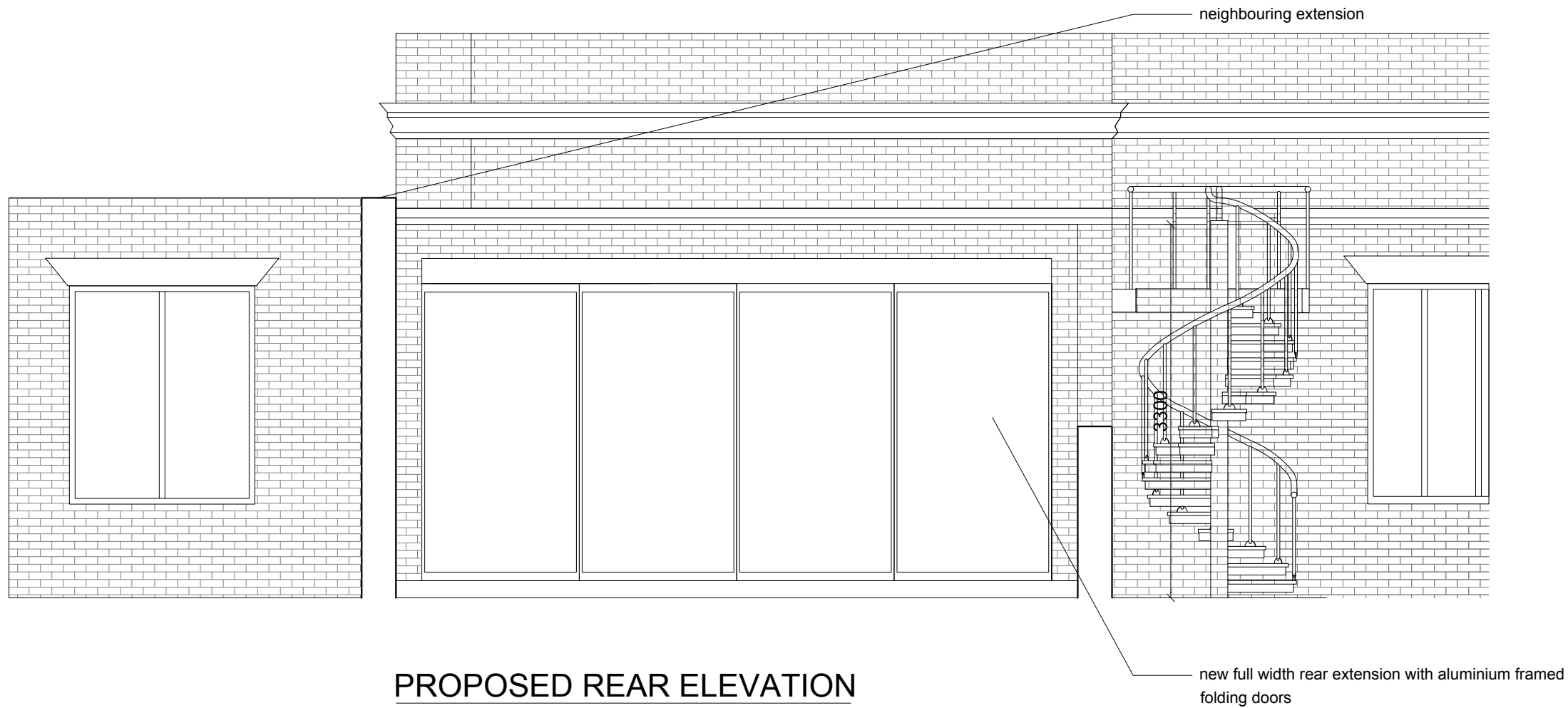

SCALE - 1:50 @ A3

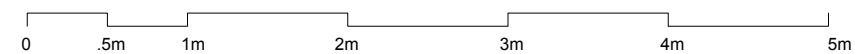

Issued for Planning	06/10/2017	B
Issued for Client Approval	14/05/2017	A
Revision Description	Date	Rev



LOCKSLEY
ARCHITECTS

Architect Details
Westbourne Studios, Notting Hill, London W10 5JJ
info@locksleyarchitects.com
0207 206 2727

Project
71 Eton Avenue

Title
Proposed Rear Elevation

Job No	Drg No	Revision
0947	P02	B

GENERAL NOTES:

This drawing remains the property of Locksley Architects Ltd, reproduction shall only be allowed with written permission.

This drawing is not to be scaled for construction purposes, use written dimensions only. Any discrepancies to be reported to the architect. All dimensions to be checked on site. The contractor is responsible for all dimensions and setting out of the work on site. The contractor must ensure that all elements of the work comply with current building regulations.

PROJECT NOTES:

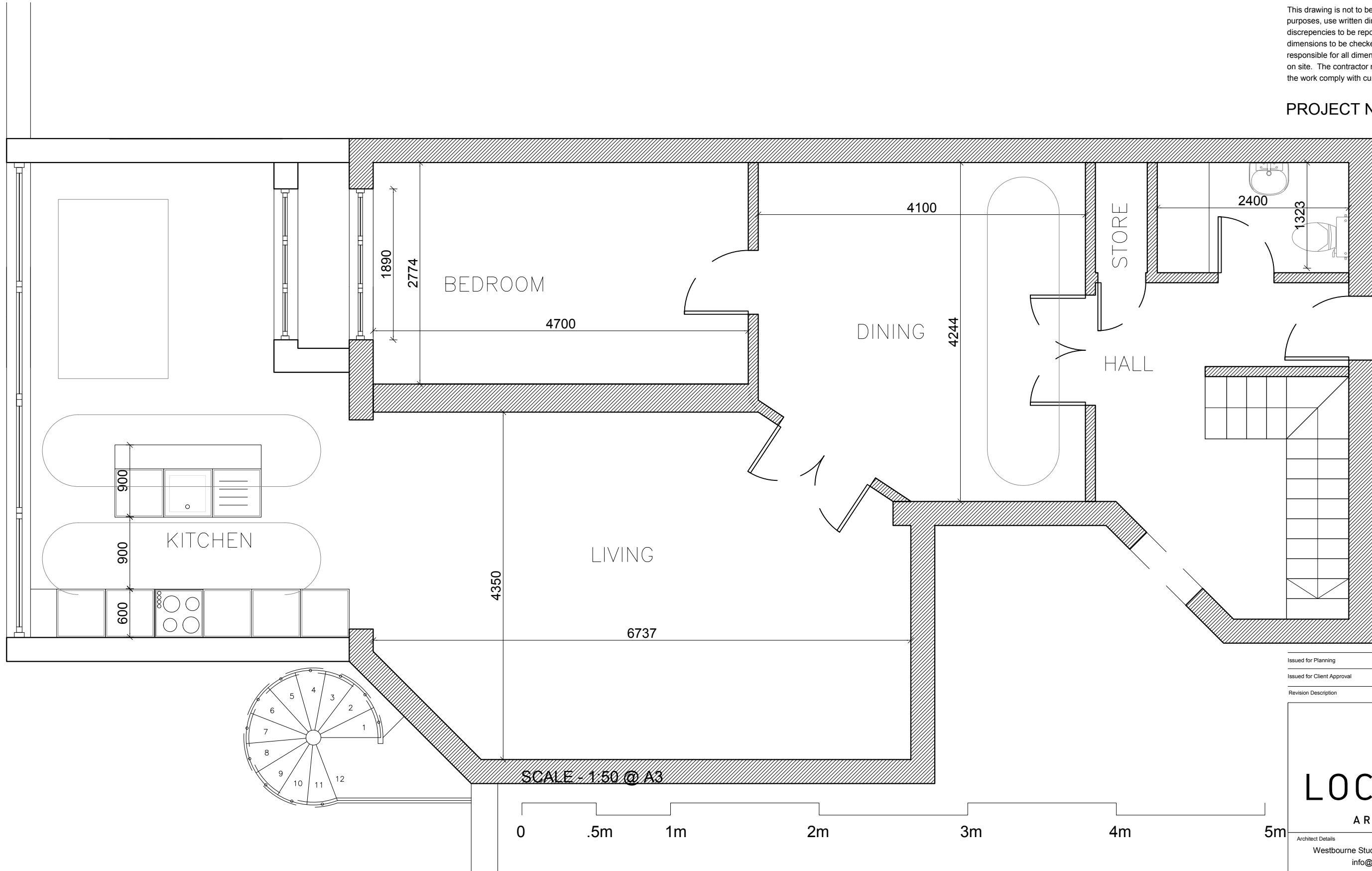

GROUND FLOOR PLAN

Issued for Planning	06/10/2017	B
Issued for Client Approval	14/05/2017	A
Revision Description	Date	Rev

LOCKSLEY
ARCHITECTS

Architect Details
Westbourne Studios, Notting Hill, London W10 5JJ
info@locksleyarchitects.com
0207 206 2727

Project
71 Eton Avenue

Title
Proposed Plans

Job No	Drg No	Revision
0947	P01	B



GENERAL NOTES:

This drawing remains the property of Locksley Architects Ltd, reproduction shall only be allowed with written permission.

This drawing is not to be scaled for construction purposes, use written dimensions only. Any discrepancies to be reported to the architect. All dimensions to be checked on site. The contractor is responsible for all dimensions and setting out of the work on site. The contractor must ensure that all elements of the work comply with current building regulations.

PROJECT NOTES:

neighbouring extension

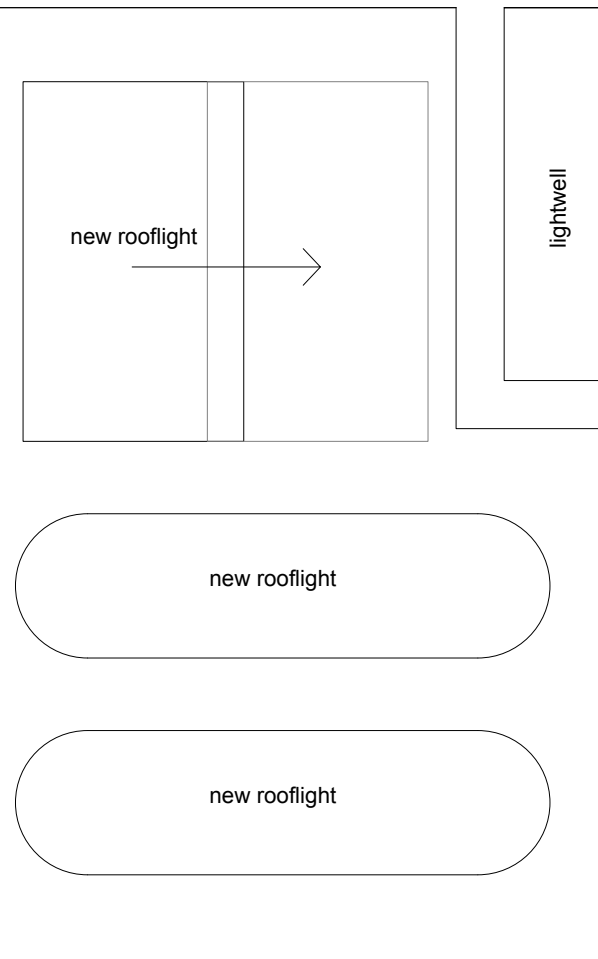

FIRST FLOOR FLAT
(not surveyed)

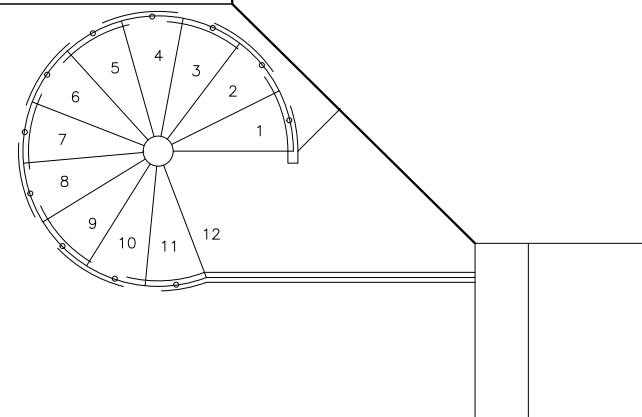

ROOF PLAN

SCALE - 1:50 @ A3

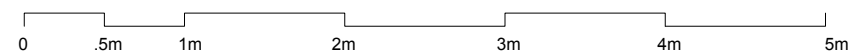

Issued for Planning	06/10/2017	B
Issued for Client Approval	14/05/2017	A
Revision Description	Date	Rev

LOCKSLEY
ARCHITECTS

Architect Details
Westbourne Studios, Notting Hill, London W10 5JJ
info@locksleyarchitects.com
0207 206 2727

Project
71 Eton Avenue

Title
Roof Plan

Job No	Drng No	Revision
0947	P03	B