

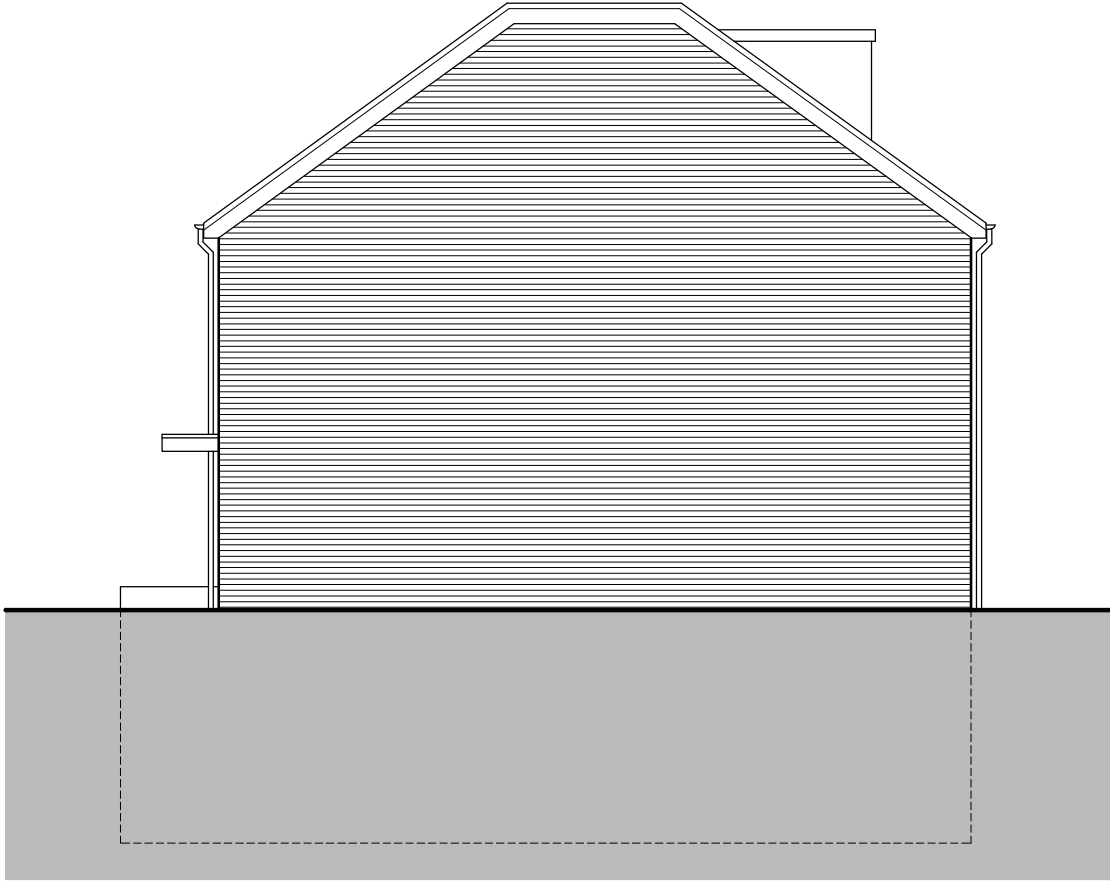

[01] Proposed Rear Elevation 1:100

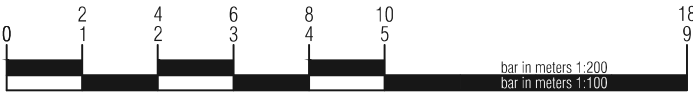

[02] Proposed Side Elevation 1:100



Important note: This drawing is issued on the condition that it is not reproduced, disclosed or copied to any unauthorised person without written consent.
Copyright **archerarchitects**
All dimensions are to be verified on site.

C Sep 17 Single Storey side element omitted.
B 19.05.16 Revised to suit Planners comments
A 24.02.16 Updated drawings to suit tree report
Revision:

SR
SR
By

Client
KEMPLAY ROAD LTD.
Project
PROPOSED REDEVELOPMNT OF
13 KEMPLAY ROAD LONDON NW3

Drawing title
PLANNING
PROPOSED
REAR AND SIDE ELEVATIONS

Date
21/07/2015
Scale
1:100@A3
Drawing number
5085(P)202
Issuing Discipline
architecture
Drawn
AA
Checked
AA
Revision
C

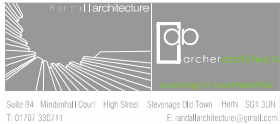

archersstevenage | suite B4 | 1st.floor | mindenhall court | high street | stevenage | SG13UN |
t: 01438 365 968
archersmanchester | 22 newton street | manchester | M11ET | t: 0161 228 6020
e: arc@archerarchitects.co.uk www.archerarchitects.co.uk