

[01] PROPOSED FIRST FLOOR PLAN 1:100

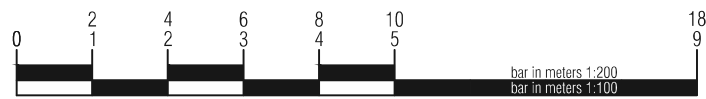

Important note: This drawing is issued on the condition that it is not reproduced, disclosed or copied to any unauthorised person without written consent.
Copyright archerarchitects
All dimensions are to be verified on site.

C Sept 17 Single storey side element omitted
B 19.05.16 Revised to suit Planners comments
A 24.02.16 Updated drawings to suit tree report
Revision:

Client
KEMPLAY ROAD LTD.
Project
PROPOSED REDEVELOPMENT OF
13 KEMPLAY ROAD LONDON NW3

Drawing title
PLANNING
PROPOSED
SECOND FLOOR PLAN

Date
23/07/2015
Scale
1:000@A3
Drawing number
5085(P)103
Issuing Discipline
architecture
Drawn
AA
Checked
AA
Revision
C

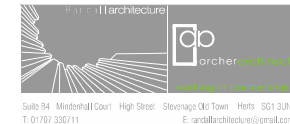

archersstevenage | suite B4 | 1st.floor | mindenhall court | high street | stevenage | SG13UN | t: 01438 365 968
archersmanchester | 22 newton street | manchester | M11ET | t: 0161 228 6020
e: arc@archerarchitects.co.uk www.archerarchitects.co.uk