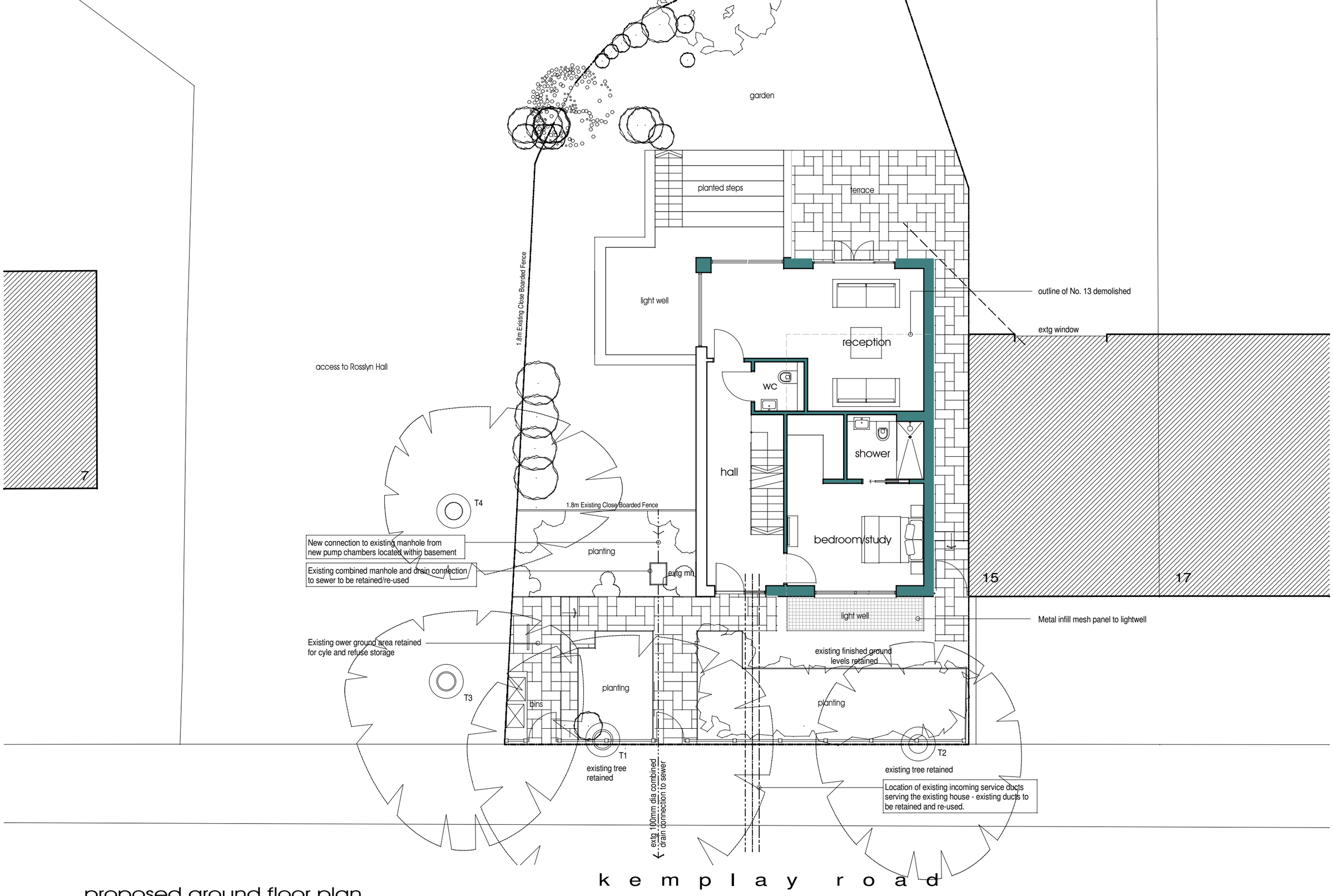

proposed ground floor plan

REVISION:	DATE:	DESCRIPTION:
F	SEP 17	SINGLE STOREY SIDE AREA OMITTED.

DATE: 29.07.2015 | DRAWN: GR | CHECKED: -

SCALE: 1:100 @ A3 (0 – 1m – 5m)

randallarchitecture
archerarchitects
working in partnership
Suite D4
Mindenhall Court
High Street
Stevenage Old Town
Herts SG1 3UN
T: 01707 330711
randallarchitecture@gmail.com

CLIENT: KEMPLAY ROAD LTD

DRG STATUS: PLANNING

PROJECT: PROPOSED REDEVELOPMENT OF 13 KEMPLAY ROAD LONDON NW3 1TA

DRAWING TITLE: PROPOSED GROUND FLOOR PLAN

DRG No: 5085 P 101

REVISION: F