

Do not scale from this drawing. Use figured dimensions only. Figured dimensions are in millimetres. All levels are in metres. All dimensions and levels shall be verified on site before proceeding with works. Detailed site survey to be carried out to verify positions and level relationships with site features and ordnance survey. The Architect must be notified of any discrepancy. Where building components are described in the specification as Descriptive Specification - (Contractor Design) elements shown on this drawing pertaining to those components are to be read as 'Issued for Design Intent only'.
Allies & Morrison is not responsible for any errors caused by the transmission, translation, software or computer systems. Allies & Morrison is not responsible for nor shall be liable for the consequences of any use made of the drawings or models other than that for which they were produced by Allies & Morrison for the Client.

REV	DATE	DESCRIPTION	CKD	REV	DATE	DESCRIPTION	CKD
P1	30/06/17	ISSUED FOR PLANNING	MCB				
P2	03/10/17	ISSUED FOR PLANNING - AMENDMENTS	MCB				

AMENDMENTS:
- canopy to external stair removed
- window introduced to east elevation
- gate removed between E1 + E2

Allies and Morrison
85 Southwark Street
London SE1 0HX
020 7921 010X
020 7921 0101
info@alliesandmorrison.com
telephone
facsimile
email
A&M JOB NO: 1095

CAMDEN GOODS YARD
BLOCK E2
+34.000_GF LEVEL PLAN
1095_06_07_100
SCALE 1:100 @A1

E2 Bike store - 42 Total
(2 Tier - 30
Sheffield - 12)

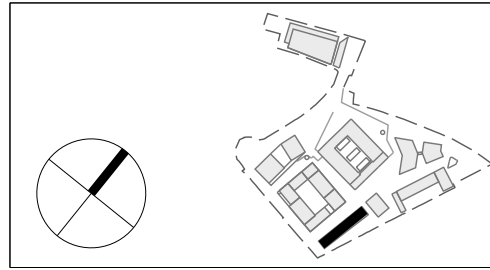
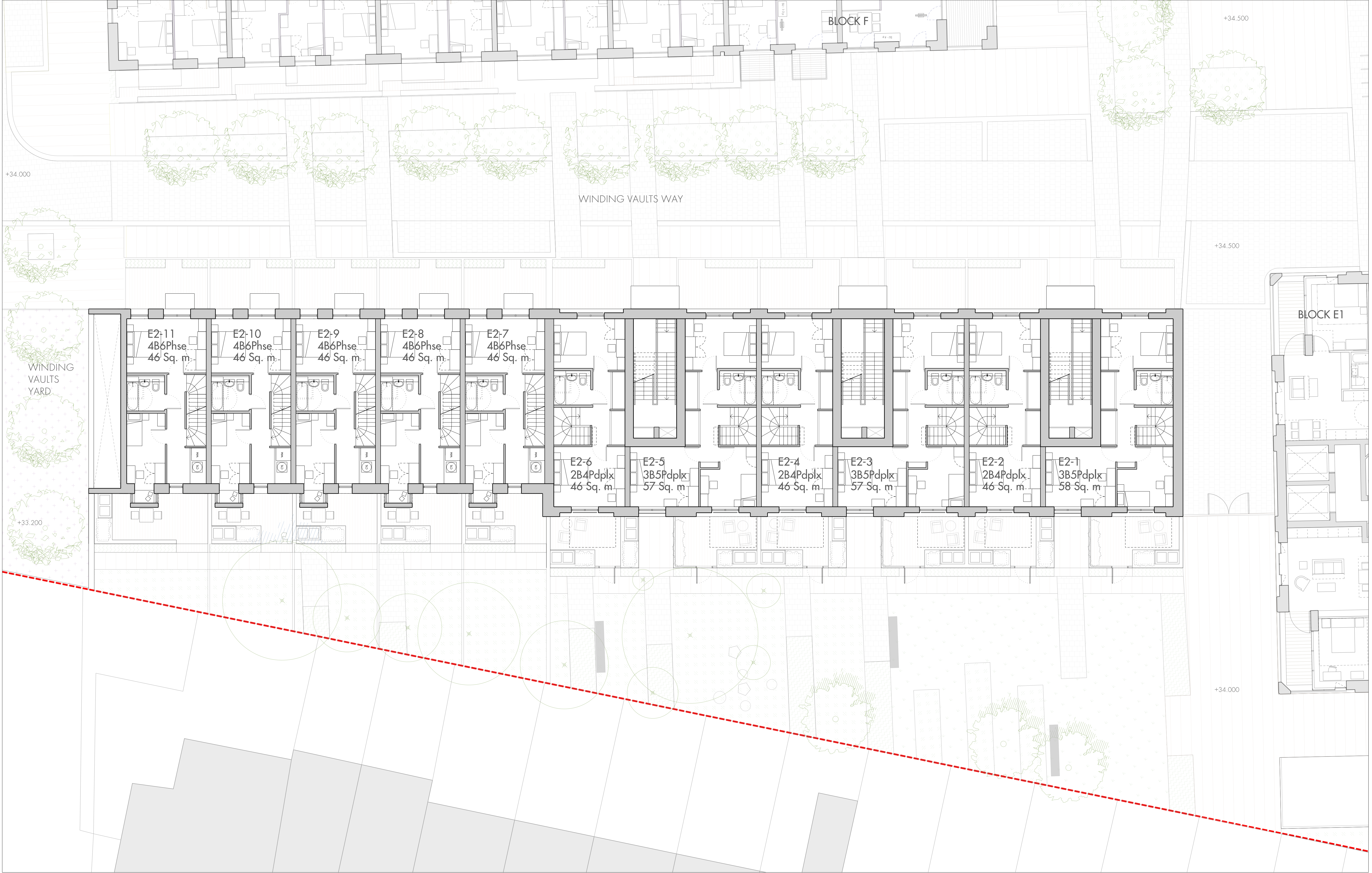

Do not scale from this drawing. Use figured dimensions only. Figured dimensions are in millimetres. All levels are in metres. All dimensions and levels shall be verified on site before proceeding with works. Detailed site survey to be carried out to verify positions and level relationships with site features and ordnance survey. The Architect must be notified of any discrepancy. Where building components are described in the specification as Descriptive Specification - (Contractor Design) elements shown on this drawing pertaining to those components are to be read as 'Issued for Design Intent only'.
Allies & Morrison is not responsible for any errors caused by the transmission, translation, software or computer systems. Allies & Morrison is not responsible for nor shall be liable for the consequences of any use made of the drawings or models other than that for which they were produced by Allies & Morrison for the Client.

REV	DATE	DESCRIPTION	CKD	REV	DATE	DESCRIPTION	CKD
P1	30/06/17	ISSUED FOR PLANNING	MCB				
P2	03/10/17	ISSUED FOR PLANNING - AMENDMENTS	MCB				

AMENDMENTS:
- north elevation - opening to external stair removed

Allies and Morrison
85 Southwark Street
London SE1 0HX
020 7921 0100
020 7921 0101
info@alliesandmorrison.com
A&M JOB NO: 1095

CAMDEN GOODS YARD
BLOCK E2
LEVEL 01 PLAN
1095_06_07_101
SCALE 1:100 @A1

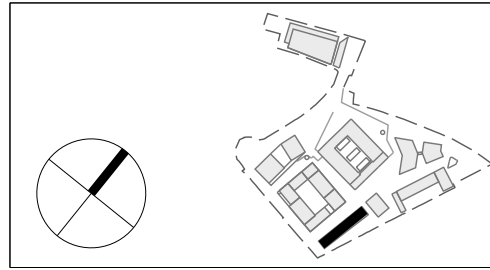
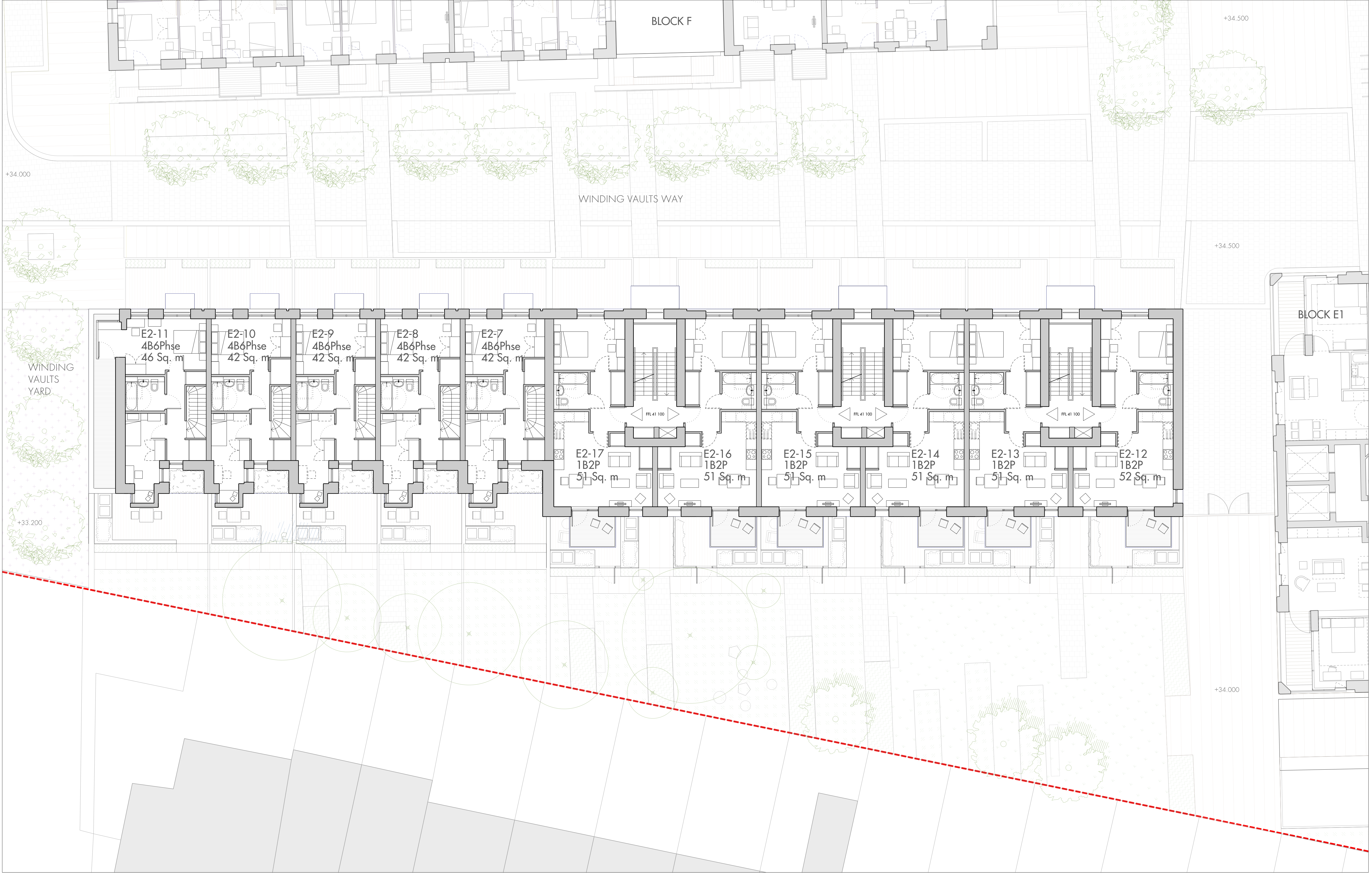

Do not scale from this drawing. Use figured dimensions only. Figured dimensions are in millimetres. All levels are in metres. All dimensions and levels shall be verified on site before proceeding with works. Detailed site survey to be carried out to verify positions and level relationships with site features and ordnance survey. The Architect must be notified of any discrepancy. Where building components are described in the specification as Descriptive Specification - (Contractor Design) elements shown on this drawing pertaining to those components are to be read as 'Issued for Design Intent only'.
Allies & Morrison is not responsible for any errors caused by the transmission, translation, software or computer systems. Allies & Morrison is not responsible for nor shall be liable for the consequences of any use made of the drawings or models other than that for which they were produced by Allies & Morrison for the Client.

REV	DATE	DESCRIPTION	CKD	REV	DATE	DESCRIPTION	CKD
P1	30/06/17	ISSUED FOR PLANNING	MGB				
P2	03/10/17	ISSUED FOR PLANNING - AMENDMENTS	MGB				

- AMENDMENTS:
- communal stair - stair landing pulled back from facade, opening centred
 - brick recess to window added
 - townhouse terrace changed to green roof
 - E2-11 bedroom layout adjusted

Allies and Morrison
85 Southwark Street
London SE1 0HX
020 7921 0100
020 7921 0101
info@alliesandmorrison.com
A&M JOB NO: 1095

CAMDEN GOODS YARD
BLOCK E2
LEVEL 02 PLAN
1095_06_07_102
SCALE 1:100 @A1

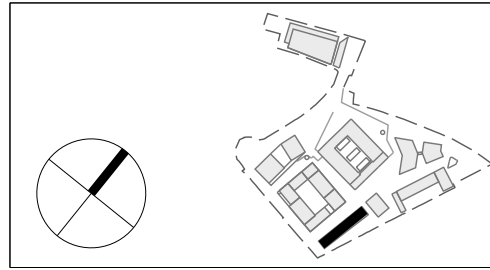

Do not scale from this drawing. Use figured dimensions only. Figured dimensions are in millimetres. All levels are in metres. All dimensions and levels shall be verified on site before proceeding with works. Detailed site survey to be carried out to verify positions and level relationships with site features and ordnance survey. The Architect must be notified of any discrepancy. Where building components are described in the specification as Descriptive Specification - (Contractor Design) elements shown on this drawing pertaining to those components are to be read as 'Issued for Design Intent only'.
Allies & Morrison is not responsible for any errors caused by the transmission, translation, software or computer systems. Allies & Morrison is not responsible for nor shall be liable for the consequences of any use made of the drawings or models other than that for which they were produced by Allies & Morrison for the Client.

REV	DATE	DESCRIPTION	CKD	REV	DATE	DESCRIPTION	CKD
P1	30/06/17	ISSUED FOR PLANNING	MGB				
P2	03/10/17	ISSUED FOR PLANNING - AMENDMENTS	MGB				

AMENDMENTS:
- communal stair - stair landing pulled back from facade, opening centred
- brick recess to window added

Allies and Morrison
85 Southwark Street
London SE1 0HX
020 7921 0100
020 7921 0101
info@alliesandmorrison.com

A&M JOB NO: 1095

CAMDEN GOODS YARD
BLOCK E2
LEVEL 03 PLAN
1095_06_07_103

SCALE 1:100 @A1

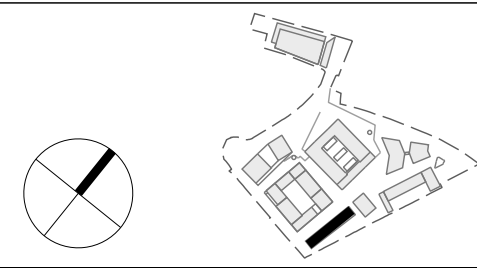

Do not scale from this drawing. Use figured dimensions only. Figured dimensions are in millimetres. All levels are in metres. All dimensions and levels shall be verified on site before proceeding with works. Detailed site survey to be carried out to verify positions and level relationships with site features and ordnance survey. The Architect must be notified of any discrepancy. Where building components are described in the specification as Descriptive Specification - (Contractor Design) elements shown on this drawing pertaining to those components are to be read as 'Issued for Design Intent only'.
Allies & Morrison is not responsible for any errors caused by the transmission, translation, software or computer systems. Allies & Morrison is not responsible for nor shall be liable for the consequences of any use made of the drawings or models other than that for which they were produced by Allies & Morrison for the Client.

REV	DATE	DESCRIPTION	CKD	REV	DATE	DESCRIPTION	CKD
P1	30/06/17	ISSUED FOR PLANNING	MGB				
P2	03/10/17	ISSUED FOR PLANNING - AMENDMENTS	MGB				

AMENDMENTS:
- window to study centred to match openings below
- brick recess added to windows

Allies and Morrison
85 Southwark Street
London SE1 0HX
020 7921 0100
020 7921 0101
info@alliesandmorrison.com

telephone
facsimile
email

A&M JOB NO: 1095

CAMDEN GOODS YARD
BLOCK E2
LEVEL 04 PLAN
1095_06_07_104

SCALE 1:100 @A1

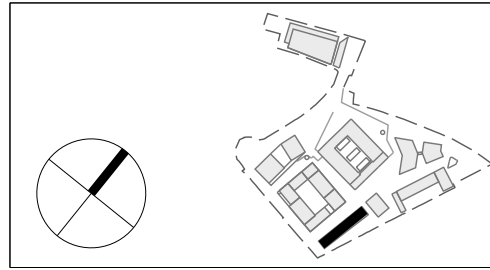

Do not scale from this drawing. Use figured dimensions only. Figured dimensions are in millimetres. All levels are in metres. All dimensions and levels shall be verified on site before proceeding with works. Detailed site survey to be carried out to verify positions and level relationships with site features and ordnance survey. The Architect must be notified of any discrepancy. Where building components are described in the specification as Descriptive Specification - (Contractor Design) elements shown on this drawing pertaining to those components are to be read as 'Issued for Design Intent only'.
Allies & Morrison is not responsible for any errors caused by the transmission, translation, software or computer systems. Allies & Morrison is not responsible for nor shall be liable for the consequences of any use made of the drawings or models other than that for which they were produced by Allies & Morrison for the Client.

REV	DATE	DESCRIPTION	CKD	REV	DATE	DESCRIPTION	CKD
P1	30/06/17	ISSUED FOR PLANNING	MCB				
P2	03/10/17	ISSUED FOR PLANNING - AMENDMENTS	MCB				

Allies and Morrison
85 Southwark Street
London SE1 0HX
020 7921 0100
020 7921 0101
info@alliesandmorrison.com
A&M JOB NO: 1095

CAMDEN GOODS YARD
BLOCK E2
ROOF PLAN
1095_06_07_105
SCALE 1:100 @A1