

Do not scale from this drawing. Use figured dimensions only. Figured dimensions are in millimetres. All levels are in metres. All dimensions and levels shall be verified on site before proceeding with works. Detailed site survey to be carried out to verify positions and level relationships with site features and ordnance survey. The Architect must be notified of any discrepancy. Where building components are described in the specification as Descriptive Specification - (Contractor Design) elements shown on this drawing pertaining to those components are to be read as 'Issued for Design Intent only'.  
Allies & Morrison is not responsible for any errors caused by the transmission, translation, software or computer systems. Allies & Morrison is not responsible for nor shall be liable for the consequences of any use made of the drawings or models other than that for which they were produced by Allies & Morrison for the Client.

REV	DATE	DESCRIPTION	CKD	REV	DATE	DESCRIPTION	CKD
P1	30/06/17	ISSUED FOR PLANNING	MGR				
P2	03/10/17	ISSUED FOR PLANNING - AMENDMENTS	MGR				

AMENDMENTS:  
- north + east elevation - location of openings and inset panels changed  
- canopy added to N/E community space  
- additional door added to community space and glazing extent increased

Allies and Morrison  
85 Southwark Street  
London SE1 0HX  
020 7921 0100  
020 7921 0101  
info@alliesandmorrison.com  
A&M JOB NO: 1095

CAMDEN GOODS YARD  
BLOCK D  
+34.000\_LEVEL 00 PLAN  
1095\_04\_07\_100  
SCALE 1:100 @A1







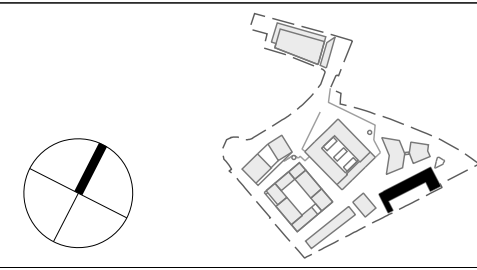
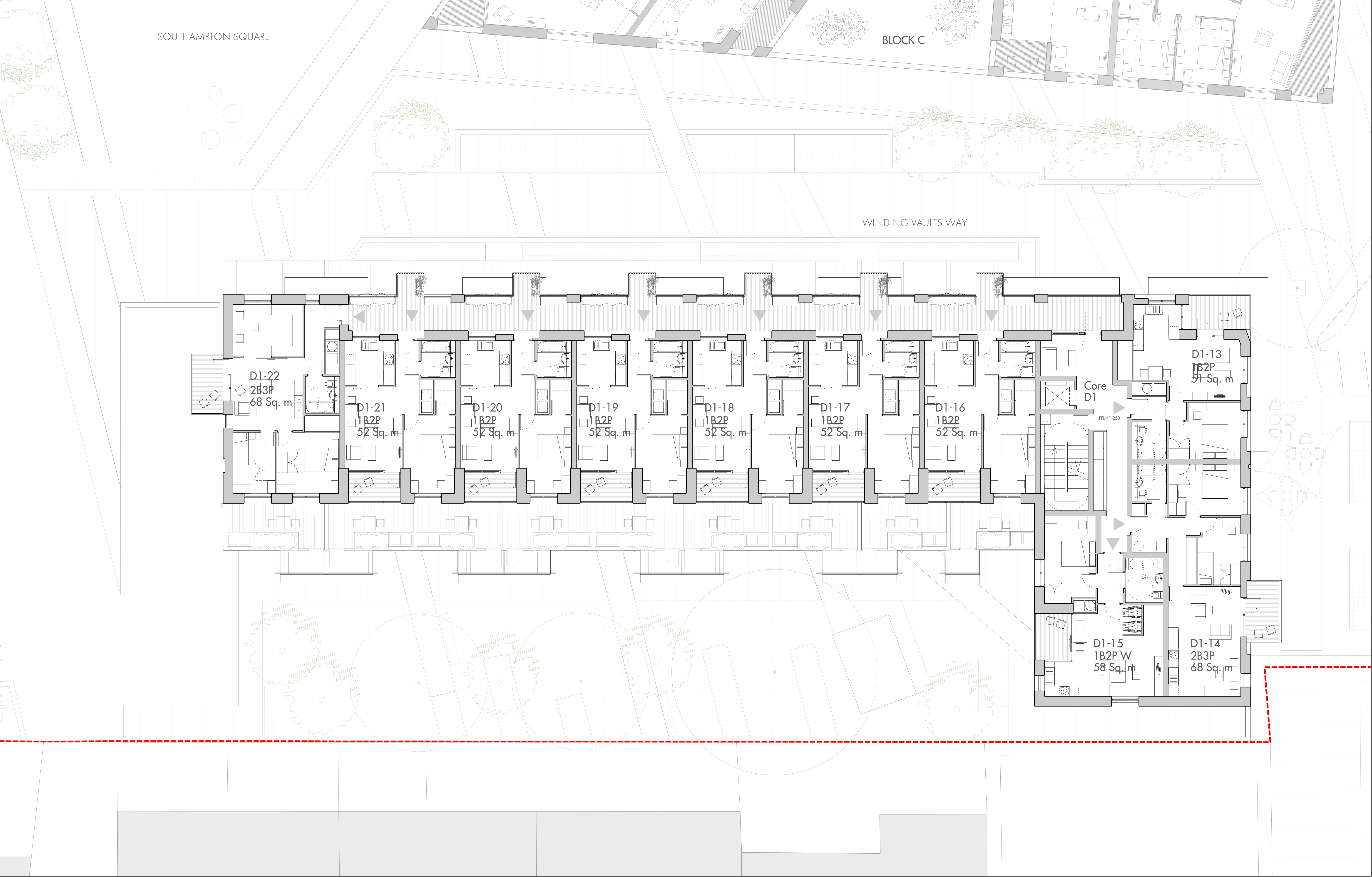

Do not scale from this drawing. Use figured dimensions only. Figured dimensions are in millimetres. All levels are in metres. All dimensions and levels shall be verified on site before proceeding with works. Detailed site survey to be carried out to verify positions and level relationships with site features and ordnance survey. The Architect must be notified of any discrepancy. Where building components are described in the specification as Descriptive Specification - (Contractor Design) elements shown on this drawing pertaining to those components are to be read as 'Issued for Design Intent only'.  
Allies & Morrison is not responsible for any errors caused by the transmission, translation, software or computer systems. Allies & Morrison is not responsible for nor shall be liable for the consequences of any use made of the drawings or models other than that for which they were produced by Allies & Morrison for the Client.

REV	DATE	DESCRIPTION	CKD	REV	DATE	DESCRIPTION	CKD
P1	30/06/17	ISSUED FOR PLANNING	MCB				
P2	03/10/17	ISSUED FOR PLANNING - AMENDMENTS	MCB				

AMENDMENTS:  
- north + east elevation - location of openings and inset panels changed  
- north elevation - all planters moved inside, flush with external face of facade  
- east elevation - balcony location changed slightly

Allies and Morrison  
85 Southwark Street  
London SE1 0HX  
020 7921 0100  
020 7921 0101  
info@alliesandmorrison.com  
A&M JOB NO: 1095

CAMDEN GOODS YARD  
BLOCK D  
LEVEL 02 PLAN  
1095\_04\_07\_102  
SCALE 1:100 @A1



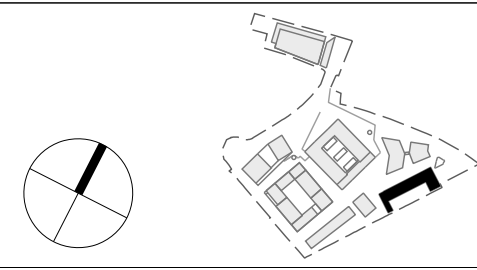
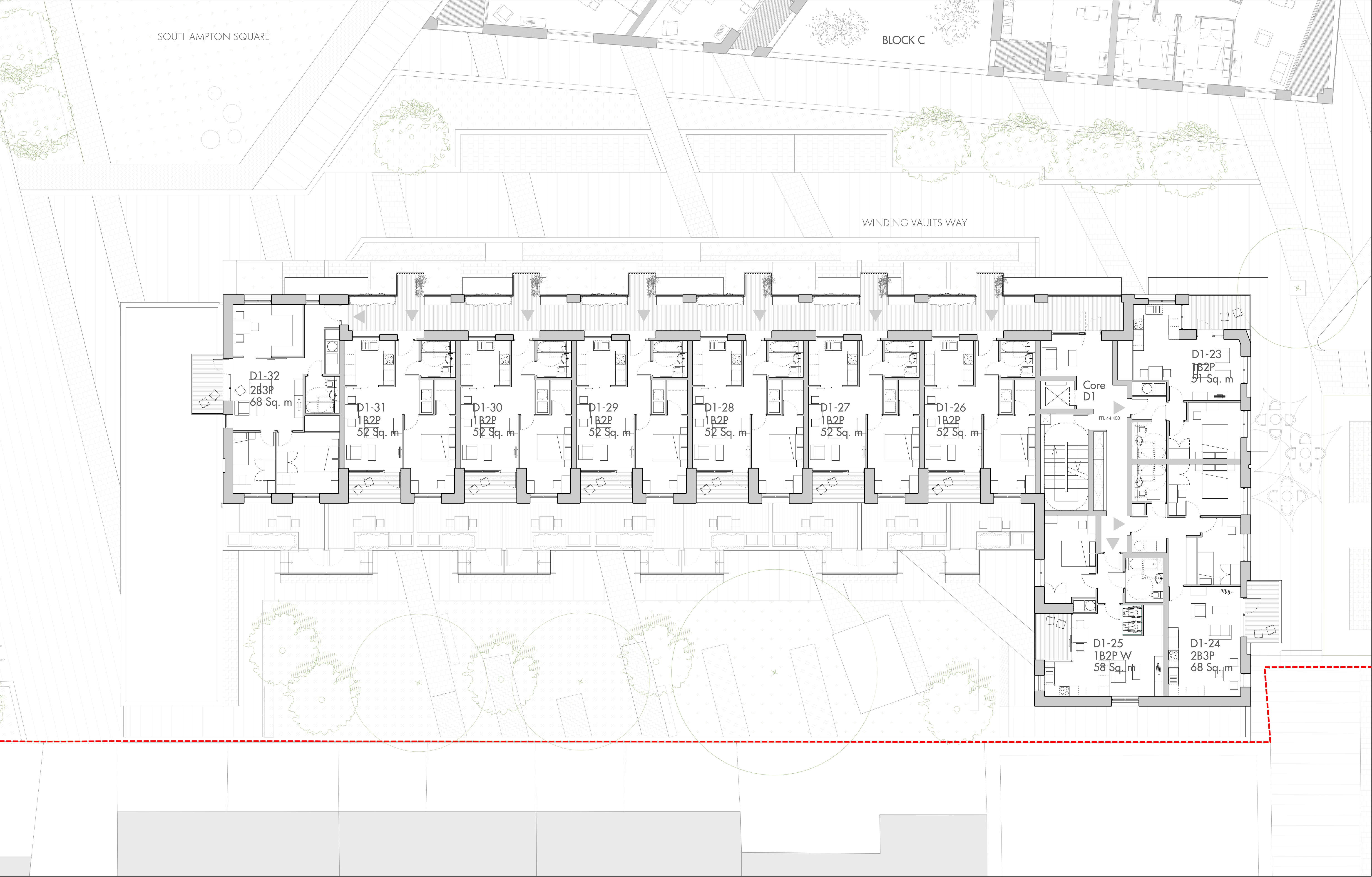

Do not scale from this drawing. Use figured dimensions only. Figured dimensions are in millimetres. All levels are in metres. All dimensions and levels shall be verified on site before proceeding with works. Detailed site survey to be carried out to verify positions and level relationships with site features and ordnance survey. The Architect must be notified of any discrepancy. Where building components are described in the specification as Descriptive Specification - (Contractor Design) elements shown on this drawing pertaining to those components are to be read as 'Issued for Design Intent only'.  
Allies & Morrison is not responsible for any errors caused by the transmission, translation, software or computer systems. Allies & Morrison is not responsible for nor shall be liable for the consequences of any use made of the drawings or models other than that for which they were produced by Allies & Morrison for the Client.

REV	DATE	DESCRIPTION	CKD	REV	DATE	DESCRIPTION	CKD
P1	30/06/17	ISSUED FOR PLANNING	MCB				
P2	03/10/17	ISSUED FOR PLANNING - AMENDMENTS	MCB				

AMENDMENTS:  
- north + east elevation - location of openings and inset panels changed  
- north elevation - all planters moved inside, flush with external face of facade  
- east elevation - balcony location changed slightly

Allies and Morrison  
85 Southwark Street  
London SE1 0HX  
020 7921 0100  
020 7921 0101  
info@alliesandmorrison.com  
A&M JOB NO: 1095

CAMDEN GOODS YARD  
BLOCK D  
LEVEL 03 PLAN  
1095\_04\_07\_103  
SCALE 1:100 @A1



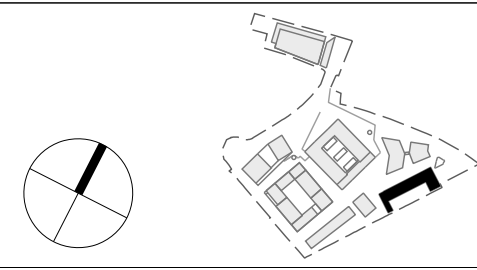
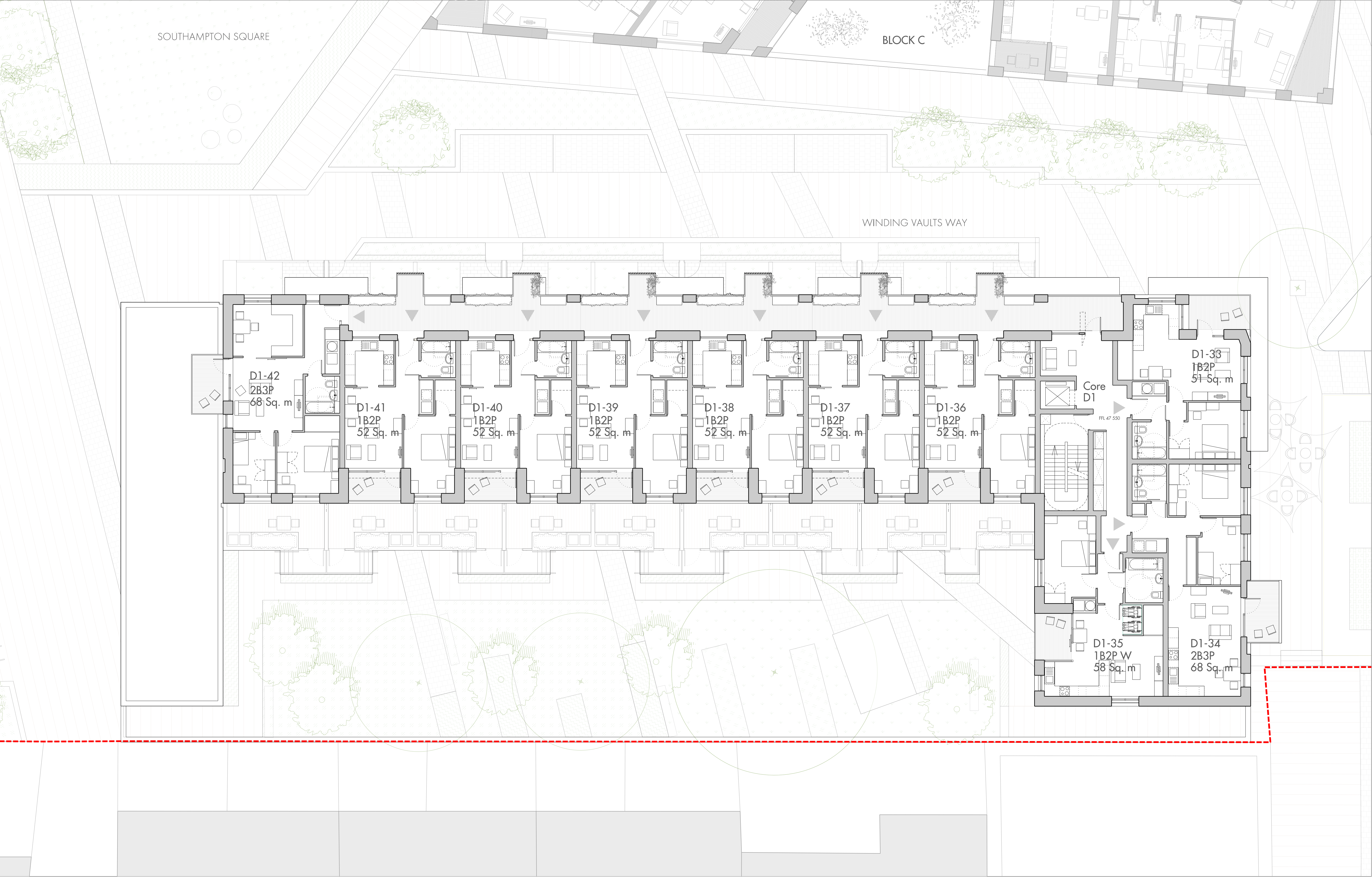

Do not scale from this drawing. Use figured dimensions only. Figured dimensions are in millimetres. All levels are in metres. All dimensions and levels shall be verified on site before proceeding with works. Detailed site survey to be carried out to verify positions and level relationships with site features and ordnance survey. The Architect must be notified of any discrepancy. Where building components are described in the specification as Descriptive Specification - (Contractor Design) elements shown on this drawing pertaining to those components are to be read as 'Issued for Design Intent only'.  
Allies & Morrison is not responsible for any errors caused by the transmission, translation, software or computer systems. Allies & Morrison is not responsible for nor shall be liable for the consequences of any use made of the drawings or models other than that for which they were produced by Allies & Morrison for the Client.

REV	DATE	DESCRIPTION	CKD	REV	DATE	DESCRIPTION	CKD
P1	30/06/17	ISSUED FOR PLANNING	MCB				
P2	03/10/17	ISSUED FOR PLANNING - AMENDMENTS	MCB				

AMENDMENTS:  
- north + east elevation - location of openings and inset panels changed  
- north elevation - all planters moved inside, flush with external face of facade  
- east elevation - balcony location changed slightly

Allies and Morrison  
85 Southwark Street  
London SE1 0HX  
020 7921 0100  
020 7921 0101  
info@alliesandmorrison.com  
A&M JOB NO: 1095

CAMDEN GOODS YARD  
BLOCK D  
LEVEL 04 PLAN  
1095\_04\_07\_104  
SCALE 1:100 @A1



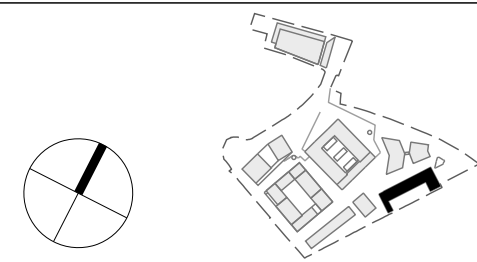
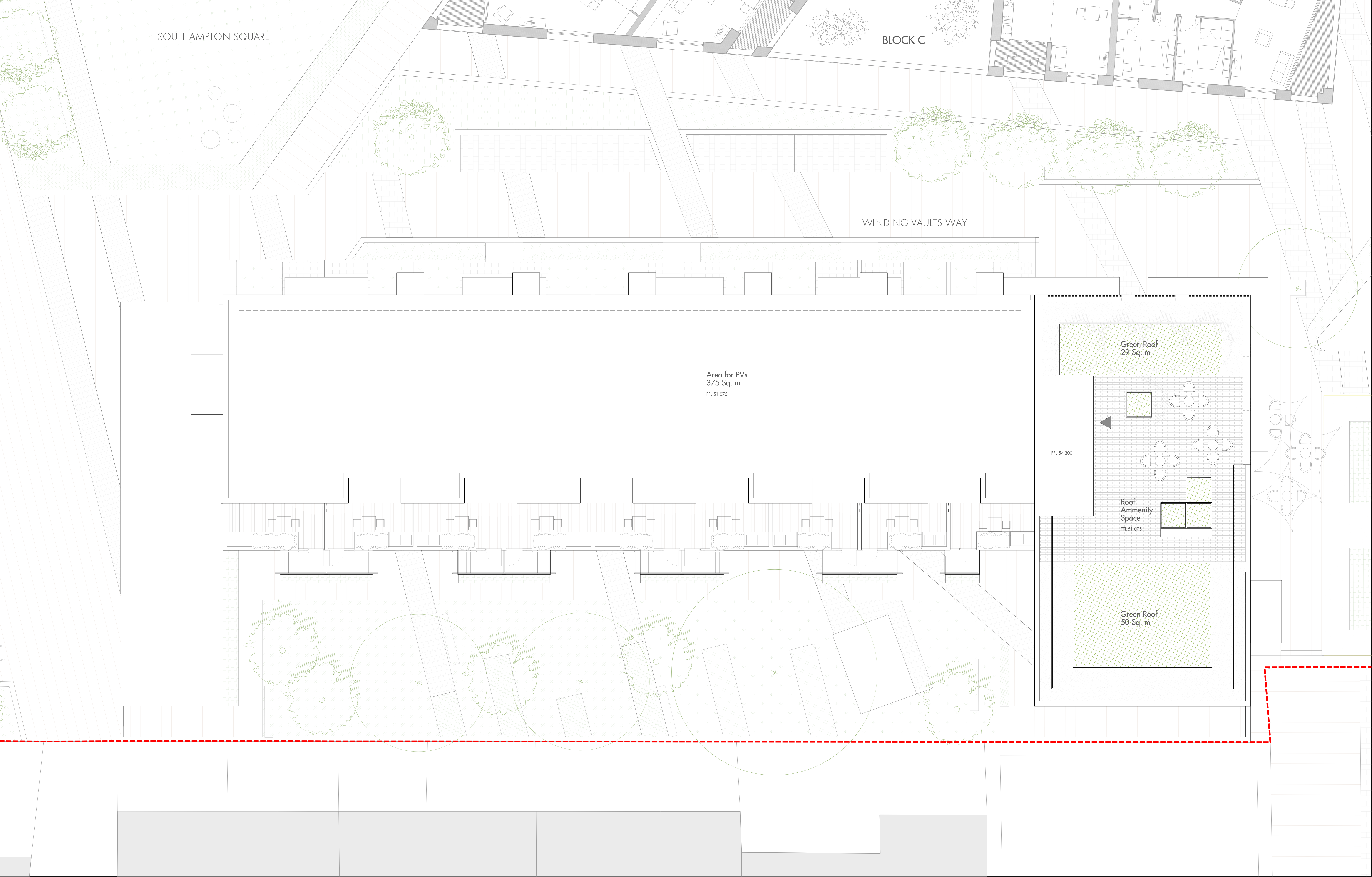

Do not scale from this drawing. Use figured dimensions only. Figured dimensions are in millimetres. All levels are in metres. All dimensions and levels shall be verified on site before proceeding with works. Detailed site survey to be carried out to verify positions and level relationships with site features and ordnance survey. The Architect must be notified of any discrepancy. Where building components are described in the specification as Descriptive Specification - (Contractor Design) elements shown on this drawing pertaining to those components are to be read as 'Issued for Design Intent only'.  
Allies & Morrison is not responsible for any errors caused by the transmission, translation, software or computer systems. Allies & Morrison is not responsible for nor shall be liable for the consequences of any use made of the drawings or models other than that for which they were produced by Allies & Morrison for the Client.

REV	DATE	DESCRIPTION	CKD	REV	DATE	DESCRIPTION	CKD
P1	30/06/17	ISSUED FOR PLANNING	MCB				
P2	03/10/17	ISSUED FOR PLANNING - AMENDMENTS	MCB				

AMENDMENTS:  
- east elevation - extent of pergola reduced  
- brick parapet removed and replaced by 1m inset balustrade  
- green roof areas adjusted to suit balustrade - overall area stays the same

Allies and Morrison  
85 Southwark Street  
London SE1 0HX  
020 7921 0100  
020 7921 0101  
info@alliesandmorrison.com  
A&M JOB NO: 1095

CAMDEN GOODS YARD  
BLOCK D  
ROOF PLAN  
1095\_04\_07\_105  
SCALE 1:100 @A1