

- Notes
- 1. All dimensions to be checked on site.
  - 2. All dimensions are to masonry unless otherwise stated (ie not plaster finishes)
  - 3. All information is to be checked and verified by the contractors and sub-contractors for accuracy and fit.
  - 4. Discrepancies or omissions to be brought to the attention of Douglas & King prior to construction.
  - 5. Do not scale from this drawing.

Douglas and King Architects

148-150 Curtain Road London EC2A 3AR  
t + 44 (020) 7613 1395  
info@douglasandking.com  
www.douglasandking.com

revision	date	notes
A	11/10/2017	Planning Application

project:	CAM124 124 Camden High Street
client:	Martin Davis

drawing title:	Proposed : Ground Floor
drawing no:	CAM124_GA_100

scale:	1:100 @ A2	date:	October 2017
PLANNING			



Notes  
1. All dimensions to be checked on site.  
2. All dimensions are to masonry unless otherwise stated (ie not plaster finishes)  
3. All information is to be checked and verified by the contractors and sub-contractors for accuracy and fit.  
4. All dimensions and notes are to be brought to the attention of Douglas & King prior to construction.  
5. Do not scale from this drawing.

Douglas and King Architects

148-150 Curtain Road London EC2A 3AR  
t + 44 (020) 7613 1395  
info@douglasandking.com  
www.douglasandking.com

revision	date	notes
A	09/10/2017	Planning Application

project: CAM124 124 Camden High Street	drawing title: Proposed : First Floor	scale: 1:100 @ A2	date: October 2017	PLANNING
client: Martin Davis		drawing no: CAM124_GA_101		

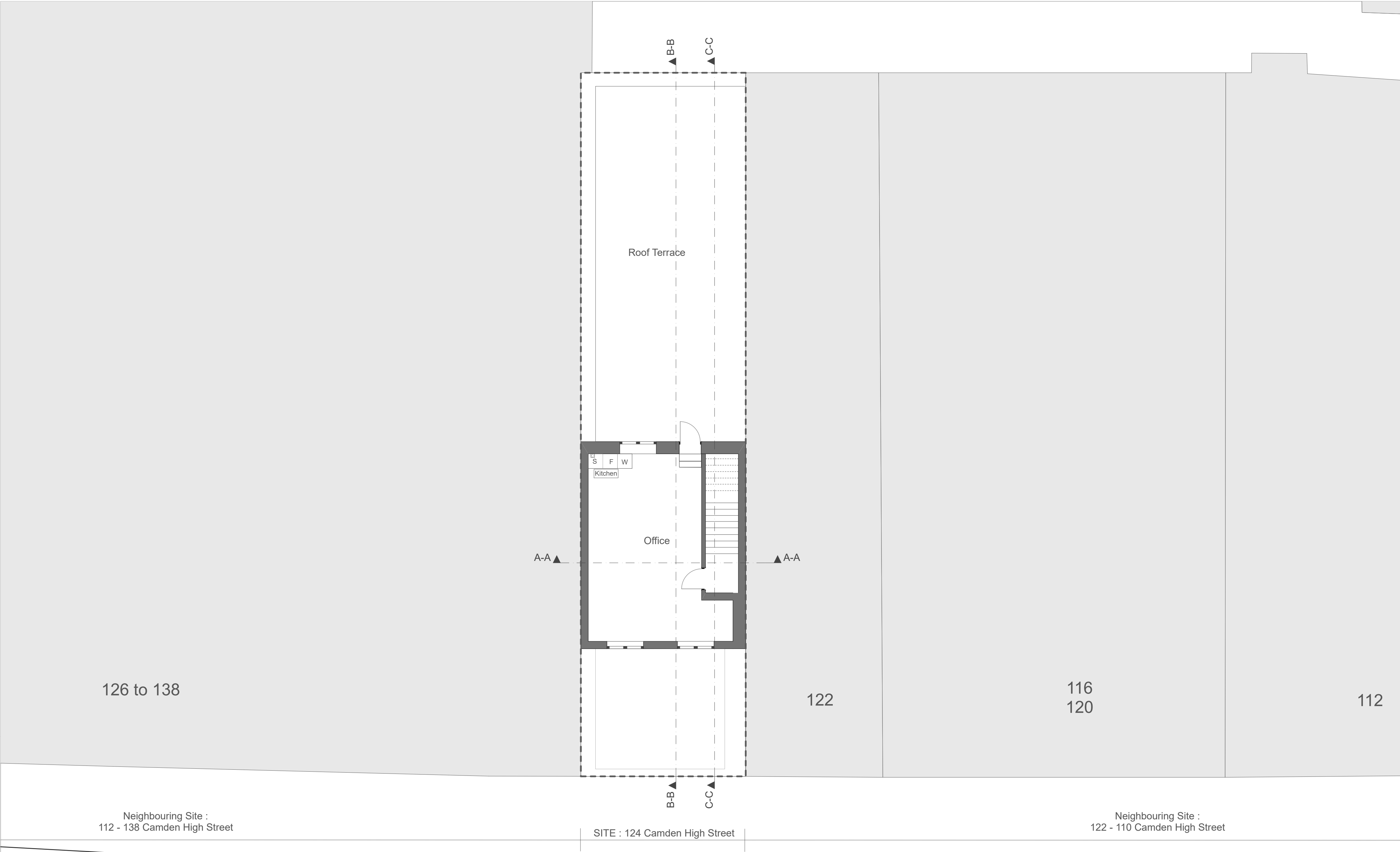

Notes  
1. All dimensions to be checked on site.  
2. All dimensions are to masonry unless otherwise stated (ie not plaster finishes)  
3. All information is to be checked and verified by the contractors and sub-contractors for accuracy and fit.  
4. Discrepancies or omissions to be brought to the attention of Douglas & King prior to construction.  
5. Do not scale from this drawing.

Douglas and King Architects

148-150 Curtain Road London EC2A 3AR  
t + 44 (020) 7613 1395  
info@douglasandking.com  
www.douglasandking.com

revision	date	notes
A	09/10/2017	Planning Application

project: CAM124 124 Camden High Street	drawing title: Proposed : Second Floor	scale: 1:100 @ A2	date: October 2017	PLANNING
client: Martin Davis		drawing no: CAM124_GA_102		

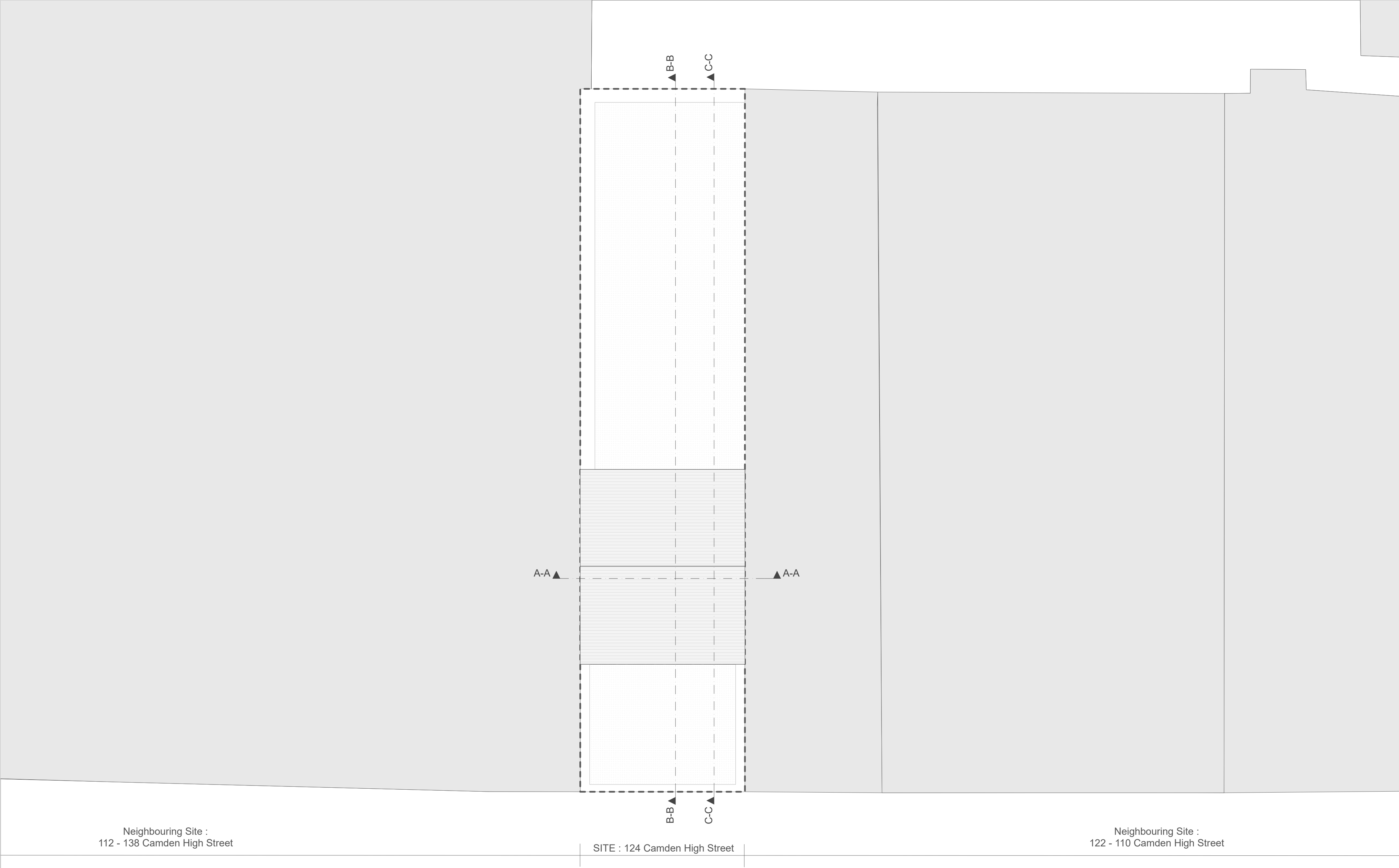

- Notes
- 1. All dimensions to be checked on site.
  - 2. All dimensions are to masonry unless otherwise stated (ie not plaster finishes)
  - 3. All information is to be checked and verified by the contractors and sub-contractors for accuracy and fit.
  - 4. Discrepancies or omissions to be brought to the attention of Douglas & King prior to construction.
  - 5. Do not scale from this drawing.

Douglas and King Architects

148-150 Curtain Road London EC2A 3AR  
t + 44 (020) 7613 1395  
info@douglasandking.com  
www.douglasandking.com

revision	date	notes
A	09/10/2017	Planning Application

project: CAM124 124 Camden High Street	drawing title: Proposed : Roof Level	scale: 1:100 @ A2	date: October 2017	PLANNING
client: Martin Davis		drawing no: CAM124_GA_103		

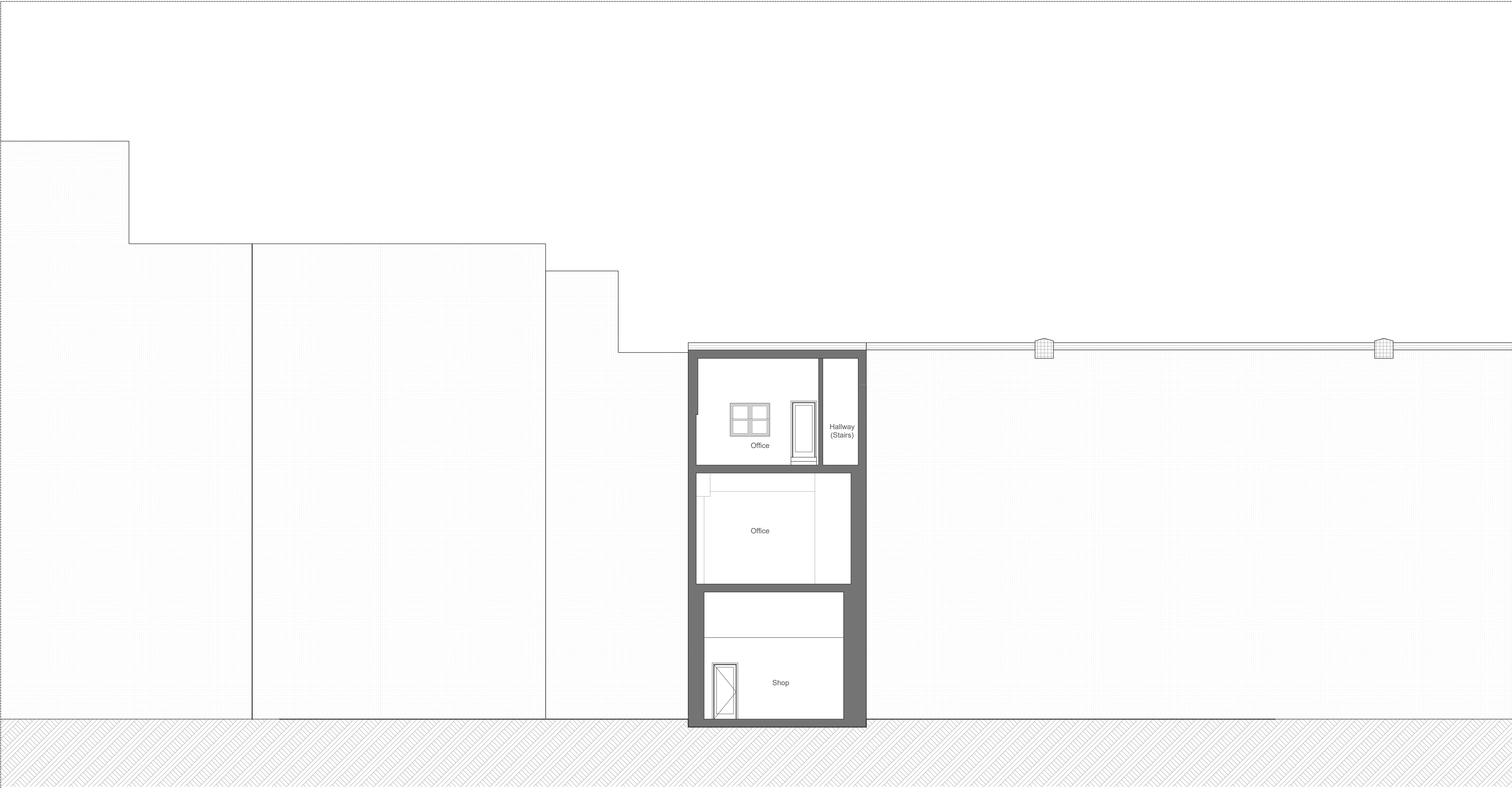

Neighbouring Site : 112 - 138 Camden High Street

SITE : 124 Camden High Street

Neighbouring Site : 122 - 110 Camden High Street

- Notes
- 1. All dimensions to be checked on site.
  - 2. All dimensions are to masonry unless otherwise stated (ie not plaster finishes)
  - 3. All information is to be checked and verified by the contractors and sub-contractors for accuracy and fit.
  - 4. Discrepancies or omissions to be brought to the attention of Douglas & King prior to construction.
  - 5. Do not scale from this drawing.

Douglas and King Architects

148-150 Curtain Road London EC2A 3AR  
t + 44 (020) 7613 1395  
info@douglasandking.com  
www.douglasandking.com

revision	date	notes
A	9/10/2017	Planning Application

project: CAM124 124 Camden High Street	drawing title: Proposed : Section A-A	scale: 1:100 @ A2	date: October 2017	PLANNING
client: Martin Davis		drawing no: CAM124_GA_200		

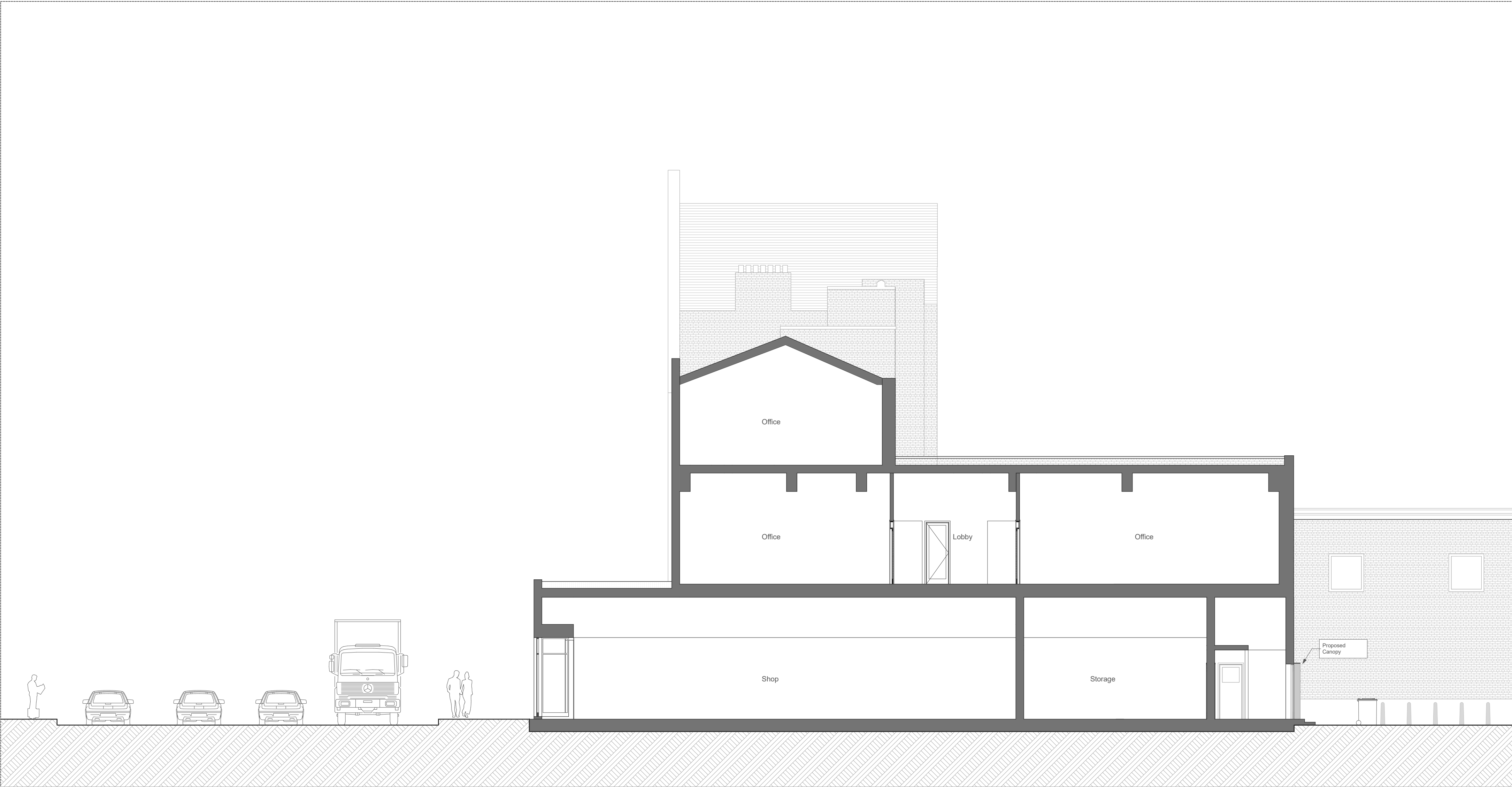

- Notes
1. All dimensions to be checked on site.
  2. All dimensions are to masonry unless otherwise stated (ie not plaster finishes)
  3. All information is to be checked and verified by the contractors and sub-contractors for accuracy and fit.
  4. Discrepancies or omissions to be brought to the attention of Douglas & King prior to construction.
  5. Do not scale from this drawing.

Douglas and King Architects

148-150 Curtain Road London EC2A 3AR  
t + 44 (020) 7613 1395  
info@douglasandking.com  
www.douglasandking.com

revision	date	notes
A	09/10/2017	Planning Application

project: CAM124 124 Camden High Street	drawing title: Proposed : Section B-B	scale: 1:100 @ A2	date: October 2017
client: Martin Davis		drawing no: CAM124_GA_201	PLANNING

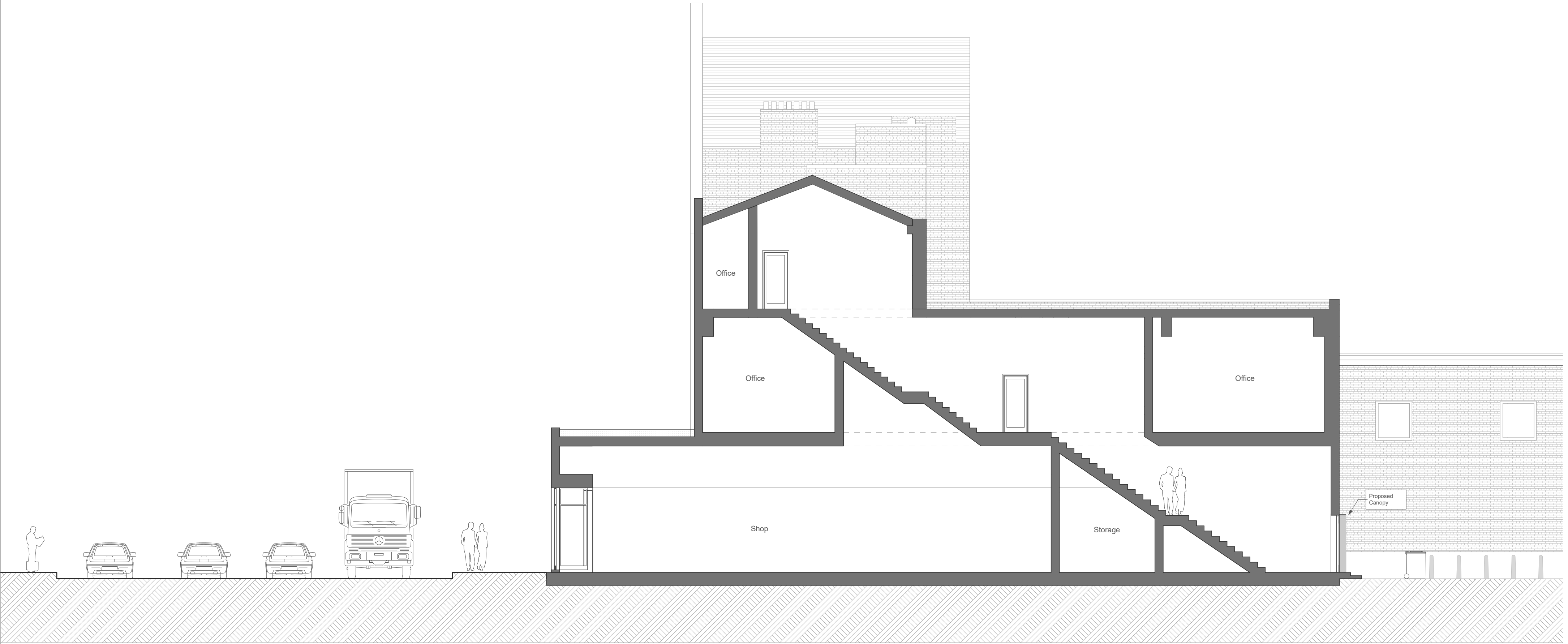

Camden High Street

SITE : 124 Camden High Street

- Notes
1. All dimensions to be checked on site.
  2. All dimensions are to masonry unless otherwise stated (ie not plaster finishes)
  3. All information is to be checked and verified by the contractors and sub-contractors for accuracy and fit.
  4. Discrepancies or omissions to be brought to the attention of Douglas & King prior to construction.
  5. Do not scale from this drawing.

Douglas and King Architects

148-150 Curtain Road London EC2A 3AR  
t + 44 (020) 7613 1395  
info@douglasandking.com  
www.douglasandking.com

revision	date	notes
A	9/10/2017	Planning Application

project:	CAM124 124 Camden High Street
client:	Martin Davis

drawing title:	Proposed : Section C-C
scale:	1:100 @ A2
date:	October 2017
drawing no:	CAM124_GA_202

scale:	1:100 @ A2
date:	October 2017
drawing no:	CAM124_GA_202
PLANNING	





Neighbouring Site :  
112 - 138 Camden High Street

SITE : 124 Camden High Street

Neighbouring Site :  
122 - 110 Camden High Street

- Notes
1. All dimensions to be checked on site.
  2. All dimensions are to masonry unless otherwise stated (ie not plaster finishes)
  3. All information is to be checked and verified by the contractors and sub-contractors for accuracy and fit.
  4. Discrepancies or omissions to be brought to the attention of Douglas & King prior to construction.
  5. Do not scale from this drawing.

Douglas and King Architects

148-150 Curtain Road London EC2A 3AR  
t + 44 (020) 7613 1395  
info@douglasandking.com  
www.douglasandking.com

revision	date	notes
A	09/10/2017	Planning Application

project: CAM124 124 Camden High Street	drawing title: Proposed : Front(West-South) Elevation	scale: 1:100 @A2	date: October 2017	PLANNING
client: Martin Davis		drawing no: CAM124_GA_300		





Neighbouring Site :  
112 - 138 Camden High Street

SITE : 124 Camden High Street

Neighbouring Site :  
122 - 110 Camden High Street

Notes

1. All dimensions to be checked on site.
2. All dimensions are to masonry unless otherwise stated (ie not plaster finishes)
3. All information is to be checked and verified by the contractors and sub-contractors for accuracy and fit.
4. Discrepancies or omissions to be brought to the attention of Douglas & King prior to construction.
5. Do not scale from this drawing.

Douglas and King Architects

148-150 Curtain Road London EC2A 3AR  
t + 44 (020) 7613 1395  
info@douglasandking.com  
www.douglasandking.com

revision	date	notes
A	9/10/2017	Planning Application

project: CAM124 124 Camden High Street	drawing title: Proposed : Rear (East-North) Elevation	scale: 1:100 @A2	date: October 2017	PLANNING
client: Martin Davis		drawing no: CAM124_GA_301		

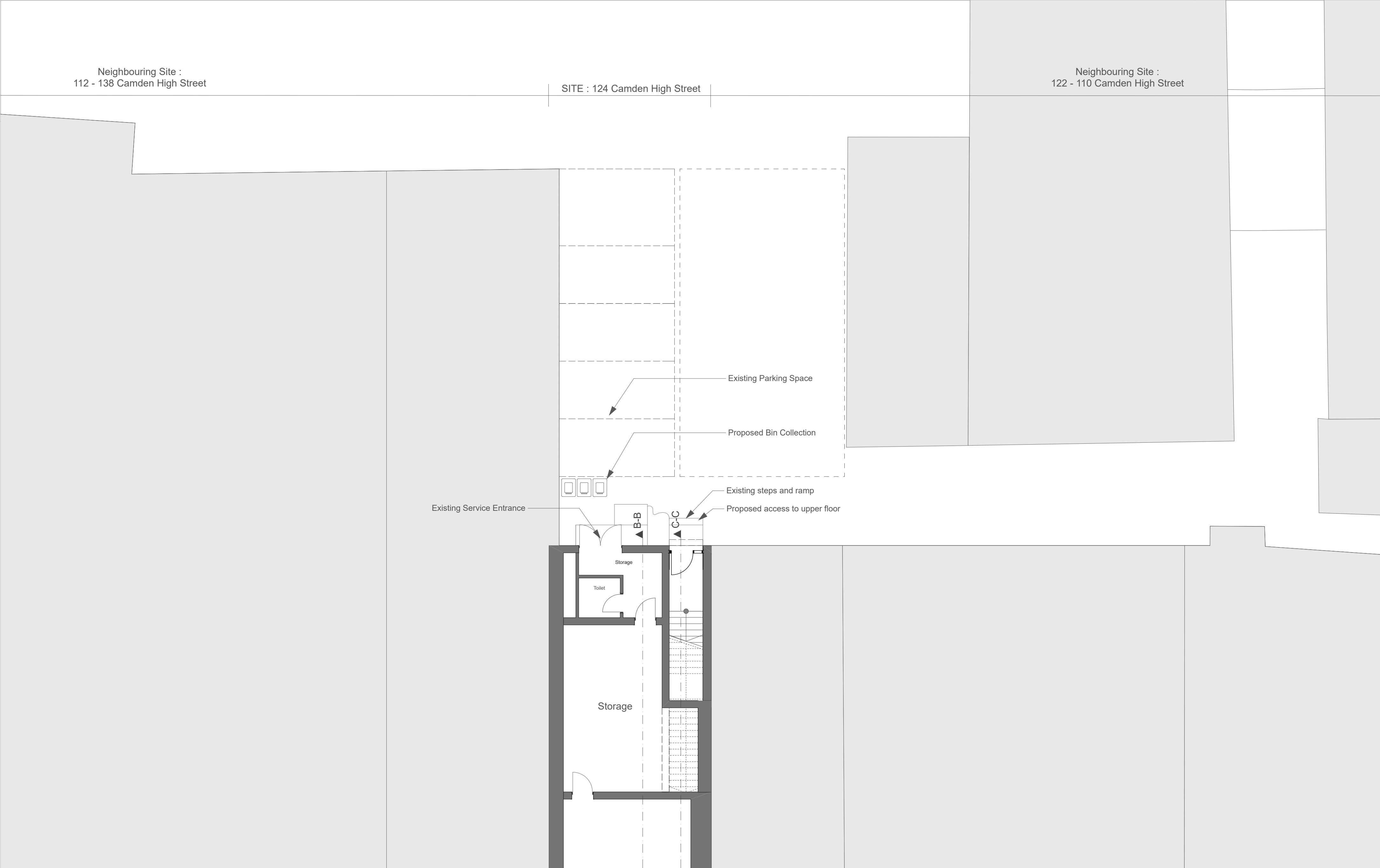

Notes

1. All dimensions to be checked on site.
2. All dimensions are to masonry unless otherwise stated (ie not plaster finishes)
3. All information is to be checked and verified by the contractors and sub-contractors for accuracy and fit.
4. Discrepancies or omissions to be brought to the attention of Douglas & King prior to construction.
5. Do not scale from this drawing.

Douglas and King Architects

148-150 Curtain Road London EC2A 3AR  
t + 44 (020) 7613 1395  
info@douglasandking.com  
www.douglasandking.com

revision	date	notes
A	9/10/2017	Planning Application

project:	CAM124 124 Camden High Street
client:	Martin Davis

drawing title:	Proposed : Bin Collection & Parking Arrangement
----------------	---

scale:	1:100 @ A2	date:	October 2017
drawing no:	CAM124_GA_400		

PLANNING