

- Notes
1. All dimensions to be checked on site.
 2. All dimensions are to masonry unless otherwise stated (ie not plaster finishes)
 3. All information is to be checked and verified by the contractors and sub-contractors for accuracy and fit.
 4. Discrepancies or omissions to be brought to the attention of Douglas & King prior to construction.
 5. Do not scale from this drawing.

Douglas and King Architects
 148-150 Curtain Road London EC2A 3AR
 t + 44 (020) 7613 1395
 info@douglasandking.com
 www.douglasandking.com

revision	date	notes
A	09/10/2017	Planning Application Submission

0m 1.0m 3.0m 5.0m 10.0m

project: CAM124 124 Camden High Street	drawing title: Existing: Ground Floor	scale: 1:100@A2	date: September 2017
client: Martin Davis	drawing no: CAM124_EX 100	PLANNING	



Notes
 1. All dimensions to be checked on site.
 2. All dimensions are to masonry unless otherwise stated (ie not plaster finishes)
 3. All information is to be checked and verified by the contractors and sub-contractors for accuracy and fit.
 4. All dimensions and measurements to be brought to the attention of Douglas & King prior to construction.
 5. Do not scale from this drawing.

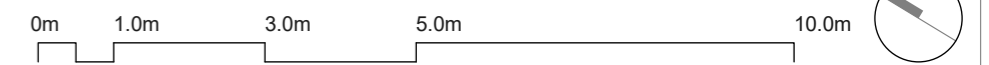

Douglas and King Architects

148-150 Curtain Road London EC2A 3AR
 t + 44 (020) 7613 1395
 info@douglasandking.com
 www.douglasandking.com

revision	date	notes
A	09/10/2017	Planning Application Submission

project: CAM124 124 Camden High Street	drawing title: Existing: First Floor	scale: 1:100@A2	date: September 2017
client: Martin Davis	drawing no: CAM124_EX 101		

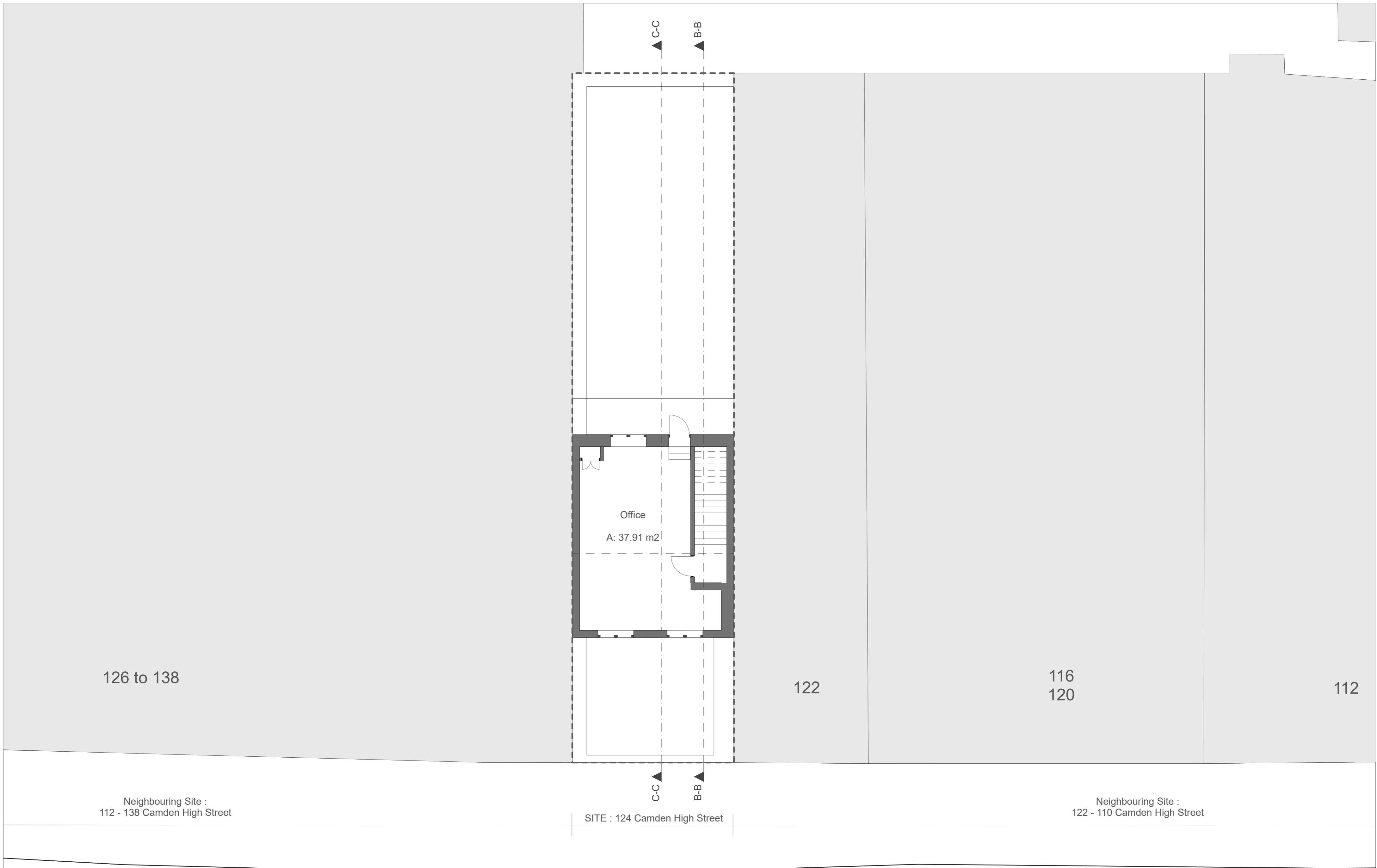

126 to 138

122

116
120

112

Office

A: 37.91 m²

Neighbouring Site :
112 - 138 Camden High Street

SITE : 124 Camden High Street

Neighbouring Site :
122 - 110 Camden High Street

- Notes
1. All dimensions to be checked on site.
 2. All dimensions are to masonry unless otherwise stated (ie not plaster finishes)
 3. All information is to be checked and verified by the contractors and sub-contractors for accuracy and fit.
 4. Discrepancies or omissions to be brought to the attention of Douglas & King prior to construction.
 5. Do not scale from this drawing.

Douglas and King Architects

148-150 Curtain Road London EC2A 3AR
t + 44 (020) 7613 1395
info@douglasandking.com
www.douglasandking.com

revision	date	notes
A	09/10/2017	Planning Application Submission

project:	CAM124 124 Camden High Street	drawing title:	Existing: Second Floor	scale:	1:100@A2	date:	September 2017
client:	Martin Davis	drawing no:	CAM124_EX 102				

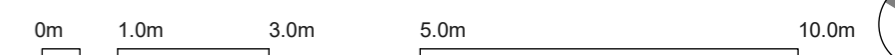

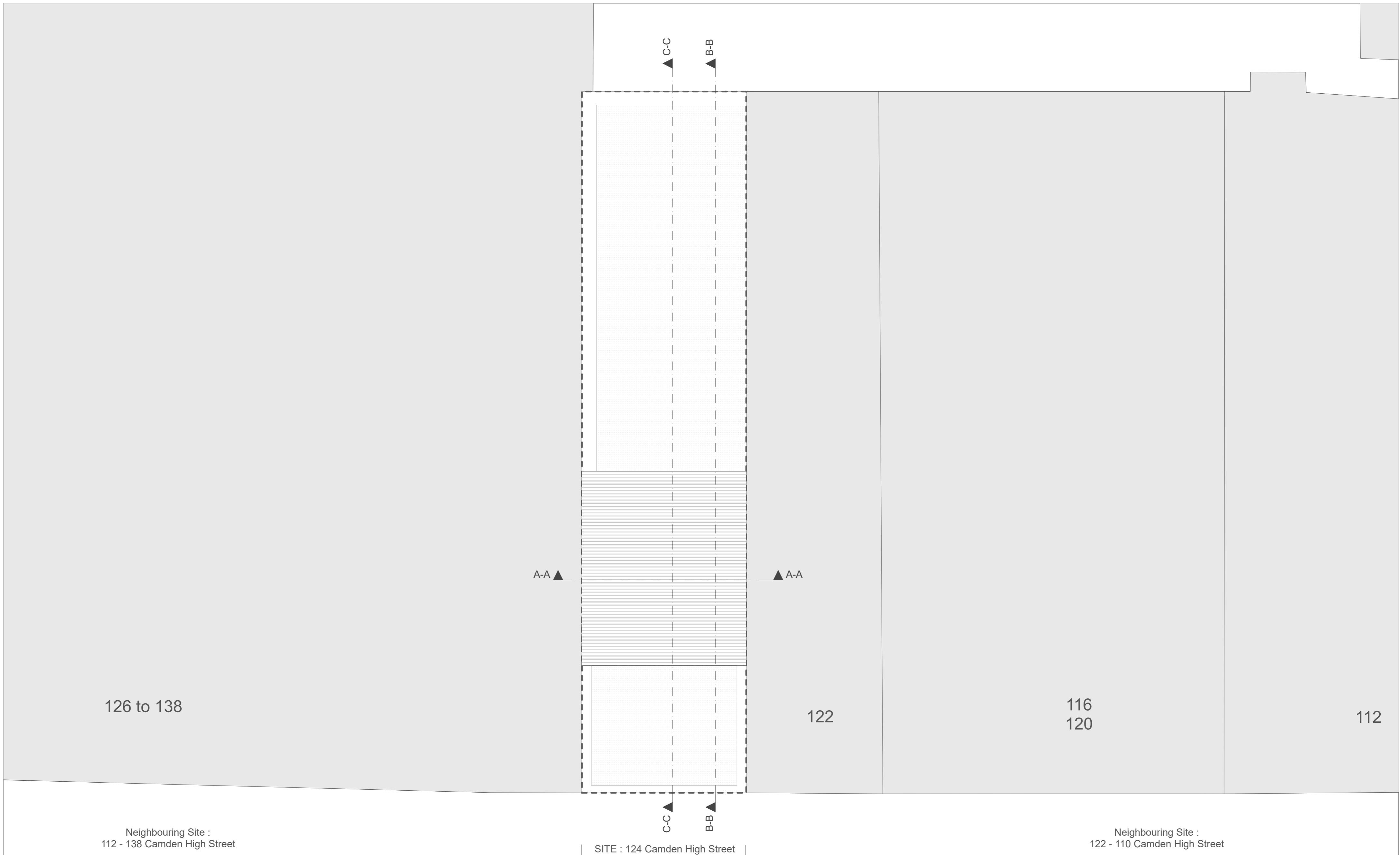

- Notes**
1. All dimensions to be checked on site.
 2. All dimensions are to masonry unless otherwise stated (ie not plaster finishes)
 3. All information is to be checked and verified by the contractors and sub-contractors for accuracy and fit.
 4. Discrepancies or omissions to be brought to the attention of Douglas & King prior to construction.
 5. Do not scale from this drawing.

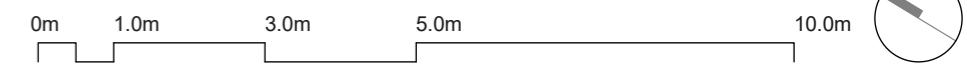

Douglas and King Architects

148-150 Curtain Road London EC2A 3AR
 t + 44 (020) 7613 1395
 info@douglasandking.com
 www.douglasandking.com

revision	date	notes
A	09/10/2017	Planning Application Submission

project: CAM124 124 Camden High Street	drawing title: Existing: Roof Level	scale: 1:100@A2	date: September 2017
client: Martin Davis	drawing no: CAM124_EX 103	PLANNING	

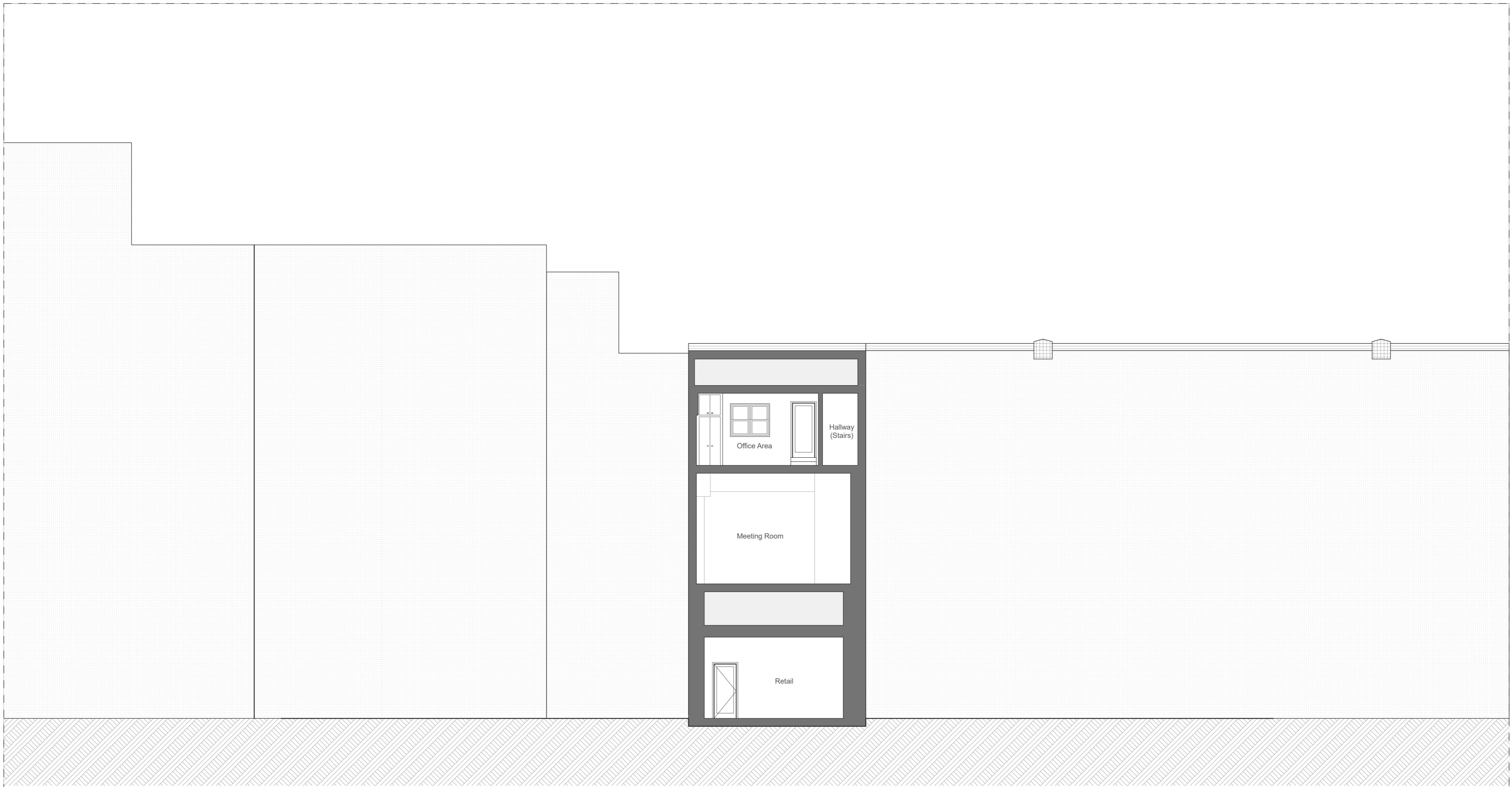

Neighbouring Site :
112 - 138 Camden High Street

SITE : 124 Camden High Street

Neighbouring Site :
122 - 110 Camden High Street

- Notes:
1. All dimensions to be checked on site.
 2. All dimensions are to masonry unless otherwise stated (ie not plaster finishes)
 3. All information is to be checked and verified by the contractors and sub-contractors for accuracy and fit.
 4. Discrepancies or omissions to be brought to the attention of Douglas & King prior to construction.
 5. Do not scale from this drawing.

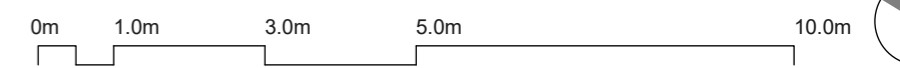

Douglas and King Architects

148-150 Curtain Road London EC2A 3AR
t + 44 (020) 7613 1395
info@douglasandking.com
www.douglasandking.com

revision	date	notes
A	09/10/2017	Planning Application Submission

project:	CAM124 124 Camden High Street
client:	Martin Davis

drawing title:	Existing: Section A-A
scale:	1:100@A2
date:	September 2017
drawing no:	CAM124_EX 200

PLANNING

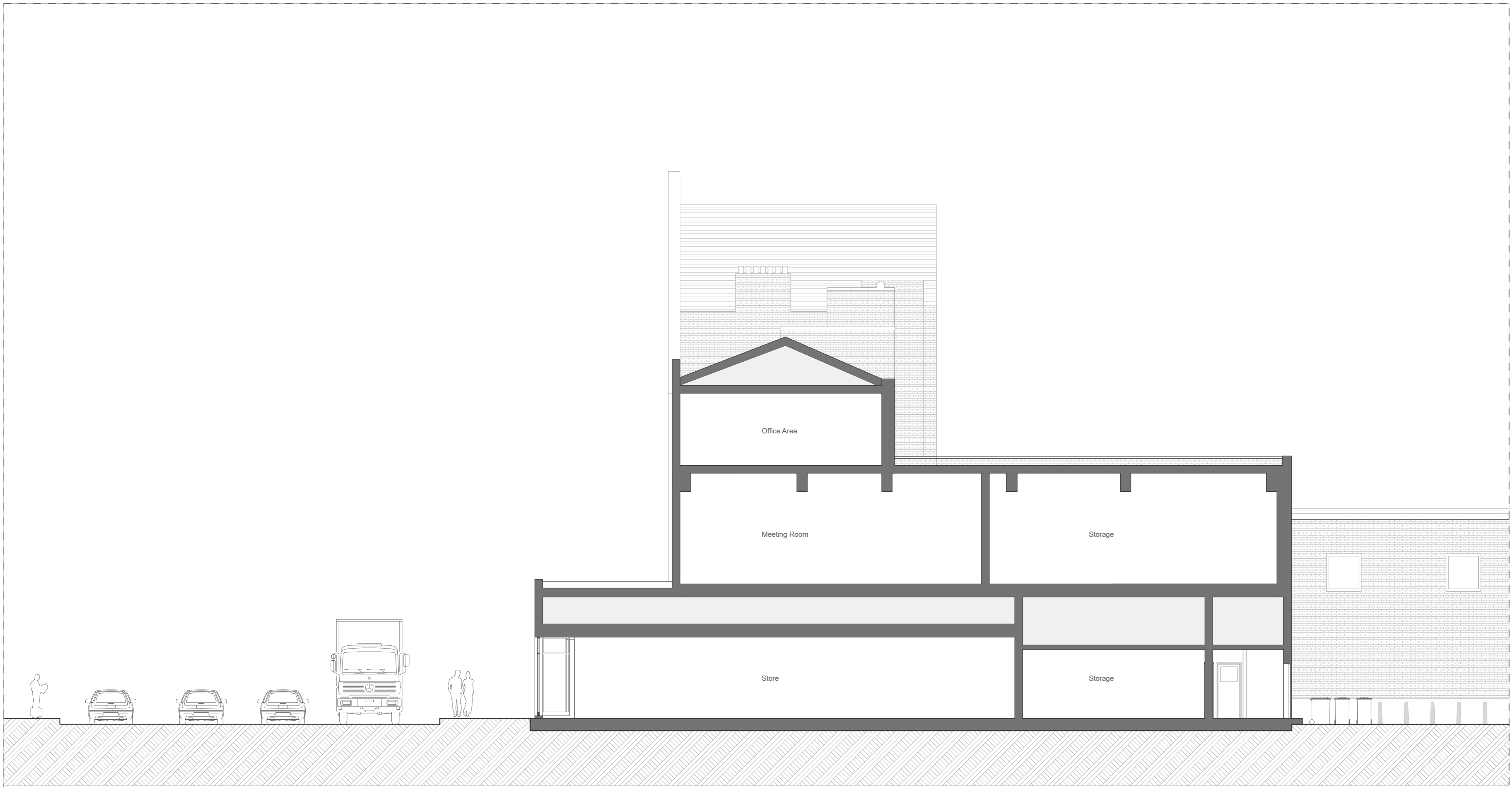

Camden High Street

SITE : 124 Camden High Street

- Notes:
1. All dimensions to be checked on site.
 2. All dimensions are to masonry unless otherwise stated (ie not plaster finishes)
 3. All information is to be checked and verified by the contractors and sub-contractors for accuracy and fit.
 4. Discrepancies or omissions to be brought to the attention of Douglas & King prior to construction.
 5. Do not scale from this drawing.

Douglas and King Architects

148-150 Curtain Road London EC2A 3AR
 t + 44 (020) 7613 1395
 info@douglasandking.com
 www.douglasandking.com

revision	date	notes
A	09/10/2017	Planning Application Submission

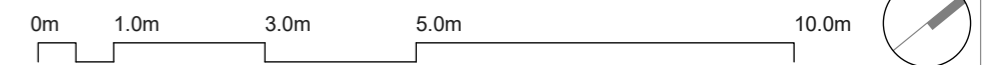

project: CAM124 124 Camden High Street	client: Martin Davis	drawing title: Existing: Section B-B	scale: 1:100 @ A2	date: September 2017	drawing no: CAM124_EX 201
--	-------------------------	--	----------------------	----------------------------	------------------------------

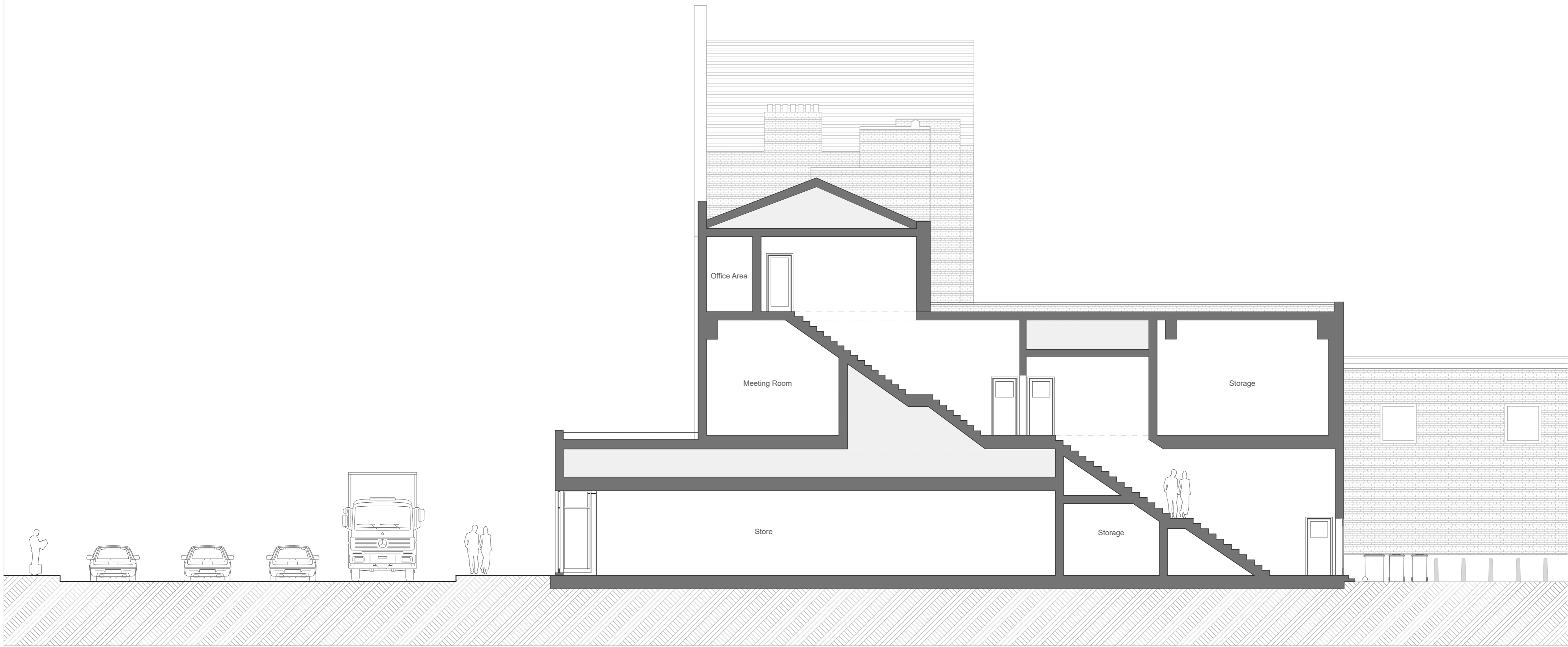

Camden High Street

SITE : 124 Camden High Street

- Notes
1. All dimensions to be checked on site.
 2. All dimensions are to masonry unless otherwise stated (ie not plaster finishes)
 3. All information is to be checked and verified by the contractors and sub-contractors for accuracy and fit.
 4. Discrepancies or omissions to be brought to the attention of Douglas & King prior to construction.
 5. Do not scale from this drawing.

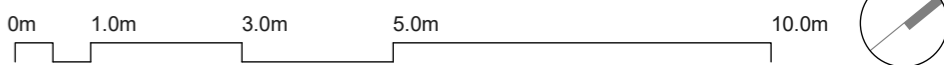

Douglas and King Architects

148-150 Curtain Road London EC2A 3AR
 t + 44 (020) 7613 1395
 info@douglasandking.com
 www.douglasandking.com

revision	date	notes
A	09/10/2017	Planning Application Submission

project: CAM124 124 Camden High Street	drawing title: Existing: Section C-C	scale: 1:100 @ A2	date: September 2017
client: Martin Davis	drawing no: CAM124_EX 202		



Neighbouring Site :
112 - 138 Camden High Street

SITE : 124 Camden High Street

Neighbouring Site :
122 - 110 Camden High Street

- Notes
1. All dimensions to be checked on site.
 2. All dimensions are to masonry unless otherwise stated (ie not plaster finishes)
 3. All information is to be checked and verified by the contractors and sub-contractors for accuracy and fit.
 4. Discrepancies or omissions to be brought to the attention of Douglas & King prior to construction.
 5. Do not scale from this drawing.



Douglas and King Architects

148-150 Curtain Road London EC2A 3AR
t + 44 (020) 7613 1395
info@douglasandking.com
www.douglasandking.com

revision	date	notes
A	09/10/2017	Planning Application Submission

project: CAM124
124 Camden High Street
client: Martin Davis

drawing title:
Existing:
Front (West-South)
Elevation

scale: 1:100@A2
date: September 2017
drawing no: CAM124_EX 300

PLANNING



Neighbouring Site :
112 - 138 Camden High Street

SITE : 124 Camden High Street

Neighbouring Site :
122 - 110 Camden High Street

- Notes:
1. All dimensions to be checked on site.
 2. All dimensions are to masonry unless otherwise stated (ie not plaster finishes)
 3. All information is to be checked and verified by the contractors and sub-contractors for accuracy and fit.
 4. Discrepancies or omissions to be brought to the attention of Douglas & King prior to construction.
 5. Do not scale from this drawing.

0m 1.0m 3.0m 5.0m 10.0m

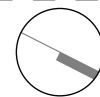

Douglas and King Architects

148-150 Curtain Road London EC2A 3AR
t + 44 (020) 7613 1395
info@douglasandking.com
www.douglasandking.com

revision	date	notes
A	09/10/2017	Planning Application Submission

project: CAM124
124 Camden High Street

client: Martin Davis

drawing title:
Existing:
Rear (East-North)
Elevation

scale: 1:100@A2

date: September 2017

drawing no: CAM124_EX 301

PLANNING

Neighbouring Site :
112 - 138 Camden High Street

SITE : 124 Camden High Street

Neighbouring Site :
122 - 110 Camden High Street

Parking

Existing Bin Collection

Existing Service Entrance

Existing Fire Door

- Notes
1. All dimensions to be checked on site.
 2. All dimensions are to masonry unless otherwise stated (ie not plaster finishes)
 3. All information is to be checked and verified by the contractors and sub-contractors for accuracy and fit.
 4. Discrepancies or omissions to be brought to the attention of Douglas & King prior to construction.
 5. Do not scale from this drawing.

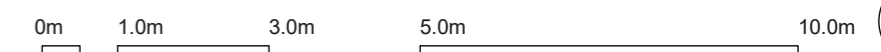

Douglas and King Architects

148-150 Curtain Road London EC2A 3AR
t + 44 (020) 7613 1395
info@douglasandking.com
www.douglasandking.com

revision	date	notes
A	09/10/2017	Planning Application Submission

project: CAM124
124 Camden High Street

client: Martin Davis

drawing title:
Existing:
Bin Collection &
Parking Arrangement

scale: 1:100@A2

date: September 2017

drawing no: CAM124
EX 400
Bin Collection &
Parking Arrangement

PLANNING