

SAFETY, HEALTH AND ENVIRONMENTAL INFORMATION:

IN ADDITION TO THE HAZARDS/RISKS NORMALLY ASSOCIATED WITH THE TYPE OF WORK DETAILED ON THIS DRAWING, NOTE THE FOLLOWING:

SIGNIFICANT RESIDUAL RISKS:

THESE STATEMENTS RESULT FROM THE DESIGN RISK ASSESSMENTS CARRIED OUT BY THE DESIGNER. THE SAFETY, HEALTH AND ENVIRONMENTAL INFORMATION IS INTENDED TO BE CONSISTENT WITH, BUT NOT REPLACE, THE HEALTH AND SAFETY INFORMATION ISSUED AS PART OF THE DOCUMENTATION PREPARED BY THE CDM-C. RISKS SHOWN ARE SIGNIFICANT RISKS ONLY I.E. THOSE WHICH AN EXPERIENCED CONTRACTOR MAY NOT REASONABLY ANTICIPATE.

CONSTRUCTION:

NONE KNOWN

MAINTENANCE:

NONE KNOWN

NOTE:

1. THIS DRAWING IS TO BE READ IN CONJUNCTION WITH ALL MECHANICAL, ELECTRICAL AND PUBLIC HEALTH SERVICES DRAWINGS FOR THIS CONTRACT.
2. ALL TOWEL RAILS TO BE ELECTRICAL.
3. ALL SERVICES ROUTES AND EQUIPMENT LOCATIONS ARE INDICATIVE. ACTUAL LOCATION AND CONFIGURATION TO BE DETERMINED BY CONTRACTOR FOLLOWING COMPLETION OF CONTRACTORS DESIGN AND COORDINATION.
4. CLEARANCE TO THE BOILERS TO BE PROVIDED IN ACCORDANCE WITH MANUFACTURER'S RECOMMENDATION.
5. ALL PIPEWORK TO BE INSTALLED WITH 25mm THERMAL INSULATION (NOT SHOWN).
6. FINAL RADATOR POSITIONS TO BE CONFIRMED WITH ARCHITECT.
7. BOILER FLUE TO BE INSTALLED IN ACCORDANCE WITH MANUFACTURER'S SPECIFICATION.
8. FOR RISER DETAILS PLEASE REFER TO 9000 SERIES DRAWINGS.
9. HEATING IN COMMUNAL SPACES TO BE PROVIDED VIA ELECTRIC PANEL RADATORS FED FROM THE LANDLORD SYSTEM
10. PLEASE REFER TO UFH SPECIALIST DESIGN FOR FLOOR HEATING SYSTEM DETAILS.
11. ADDITIONAL HEATING SOURCE TO SUPPLEMENT UFH SYSTEM (IF REQUIRED) TO BE AGREED WITH THE ARCHITECT.
12. ADDITIONAL HEATING REQUIREMENT BASED ON CALCULATED UFH OUTPUTS PROVIDED BY THE SPECIALIST CONTRACTOR.

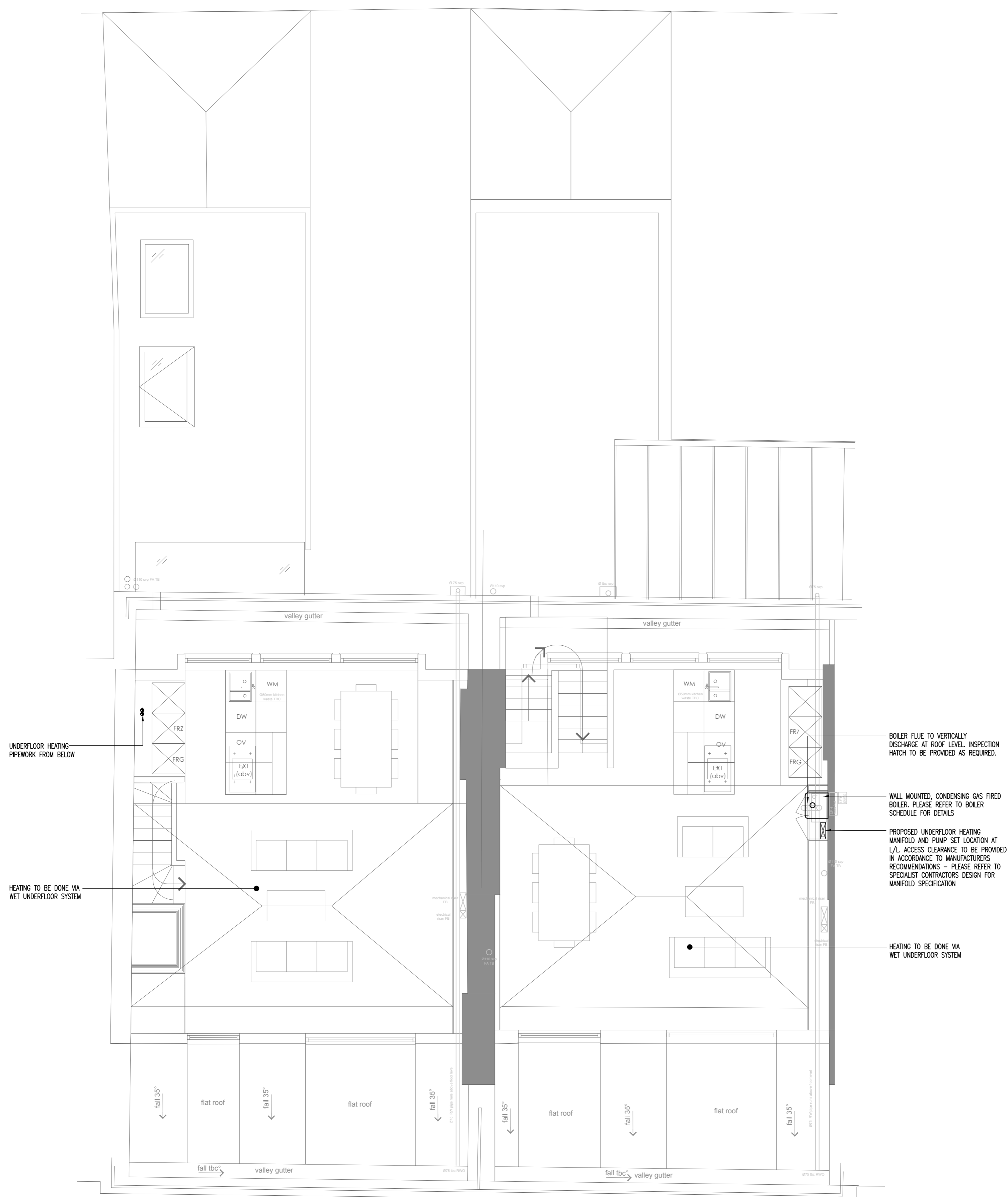

| Rev | Date | Description |
|-----|------------|--------------------------------|
| C1 | 06/07/2017 | CONTRACT ISSUE |
| T4 | 22/02/2017 | LATEST BACKGROUND INCORPORATED |
| T3 | 19/09/2016 | TENDER ISSUE |
| T2 | 19/08/2016 | TENDER ISSUE |
| T1 | 27/06/2016 | TENDER ISSUE |
| P1 | 06/05/2016 | PRELIMINARY ISSUE |

Status: **CONTRACT ISSUE**
 Architect: **MODULOR STUDIO**
 Client: **GUILFORD LIMITED**

MCSERVE
 83 Blackfriars Road
 London SE1 8HA
 T: 020 3141 5800
 W: www.mcservice.com

Project: **66-67 GUILFORD STREET LONDON**

Title: **FOURTH FLOOR HEATING SERVICES LAYOUT**

| Date | Scale | Drawn | Checked |
|------------|-----------|-------|---------|
| APRIL 2016 | 1:50 @ A1 | KJ | MH |

Drawing No: **C6123/3205 C1**