

NOTE

This drawing is not to be scaled. All dimensions to be checked on site and any discrepancies to be reported to the Contract Administrator. All material is produced on behalf of The Honourable Society of Lincolns Inn. All drawings to be read in conjunction with specification where applicable.

© The Honourable Society of Lincolns Inn.

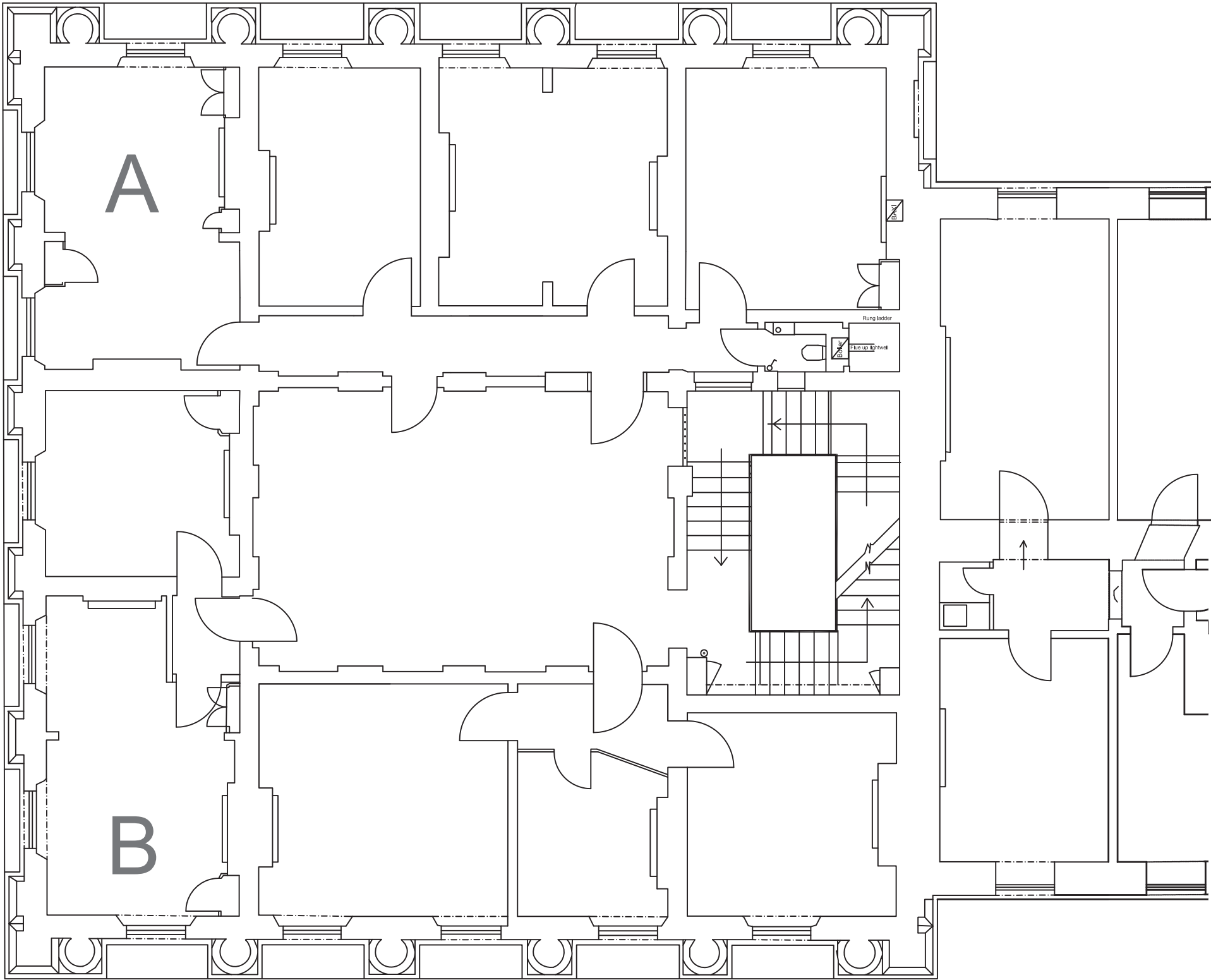

Rev.	Description	Design	Drawn	Checked	Approved	Date
------	-------------	--------	-------	---------	----------	------

Property :
Lincoln's Inn
Newman's Row, London, WC2A 3TL

Site Ref \ USRN :

Project No :

Drawing Title :
7 Stone Buildings
1st Floor Plan - Proposed

Design: R Schwier

Drawn: R Schwier

Approved:

Date : Oct 2017

Scale : 1:100 @ : A3

Drawing No :
1002

Rev. No :