

© ADL Planning United Copyright. The drawings, information and data recorded in this document ("the information") is the property of ADL Planning. This document and the information are solely for the use of the authorised recipient and this document may not be used, copied or reproduced in whole or part for any purposes other than which it was supplied by ADL Planning. ADL Planning makes no representation, undertakes no duty and accepts no responsibilities to any third party who may use or rely upon this document or the information.

Key:

Access Route From  
Finchley Road (A598)  
Towards Site.

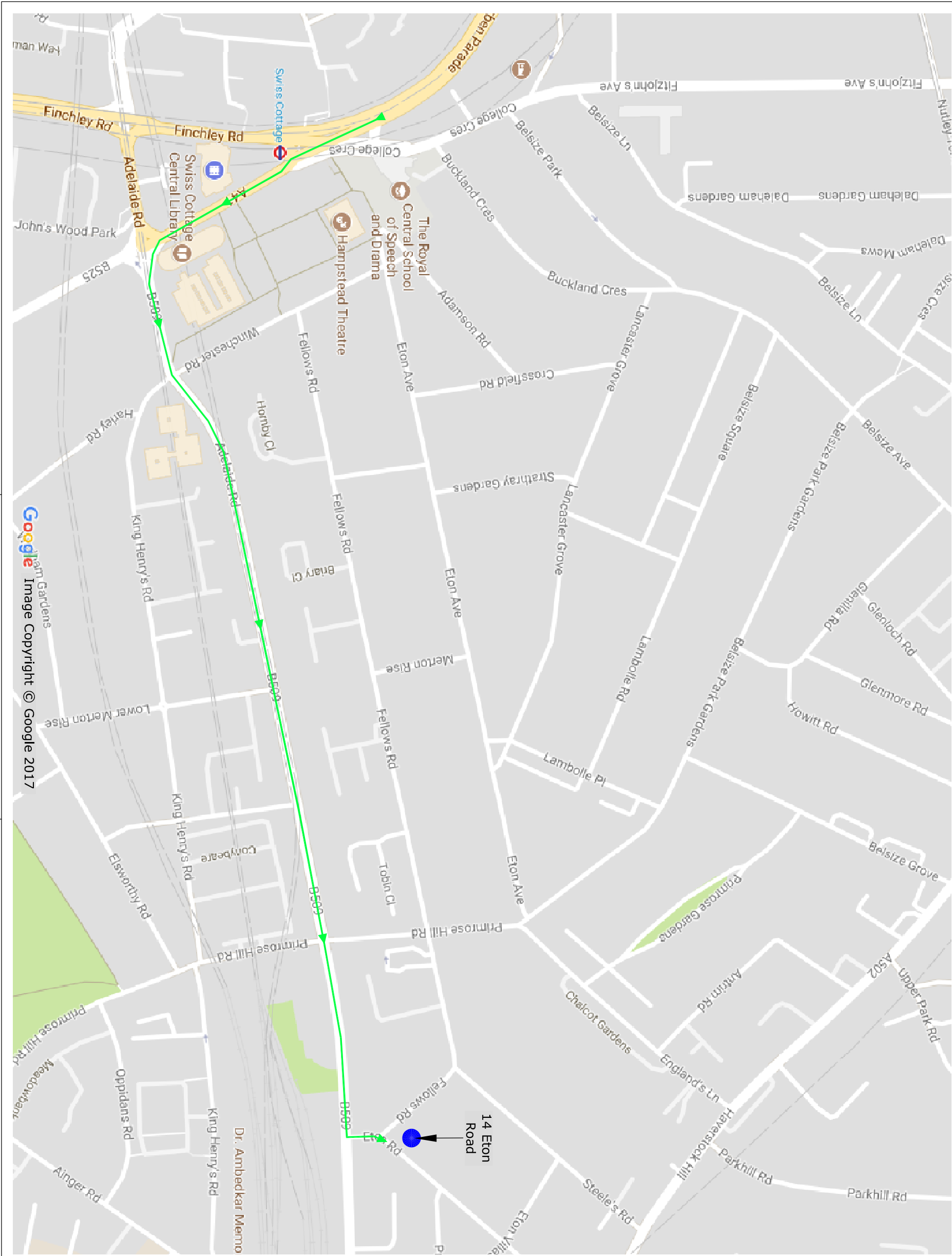

ADL Planning Ltd  
29 Highmarsh Crescent  
Newton-le-Willows  
Merseyside  
WA12 9WE

Client  
ADL HIGHWAYS  
Project  
14 ETON ROAD

Title  
Site Access Routing Plan

Date	JULY 2017
Scale	N.T.S.
Drawing number	ADL/14ETR/RP/01

rev	description	date
-		

© ADL Planning Limited Copyright. The drawings, information and data recorded in this document ("the information") is the property of ADL Planning. This document and the information are solely for the use of the authorised recipient and this document may not be used, copied or reproduced in whole or in part for any purposes other than which it was supplied by ADL Planning. ADL Planning makes no representation, undertakes no duty and accepts no responsibilities to any third party who may use or rely upon this document or the information.

Exit Route From Site  
Towards Holloway Road  
(A1).

rev	description	date
-		

Date	JULY 2017	
Scale	N.T.S.	Filename RP_01_02.dwg
Drawing number	ADL/14ETR/RP/02	

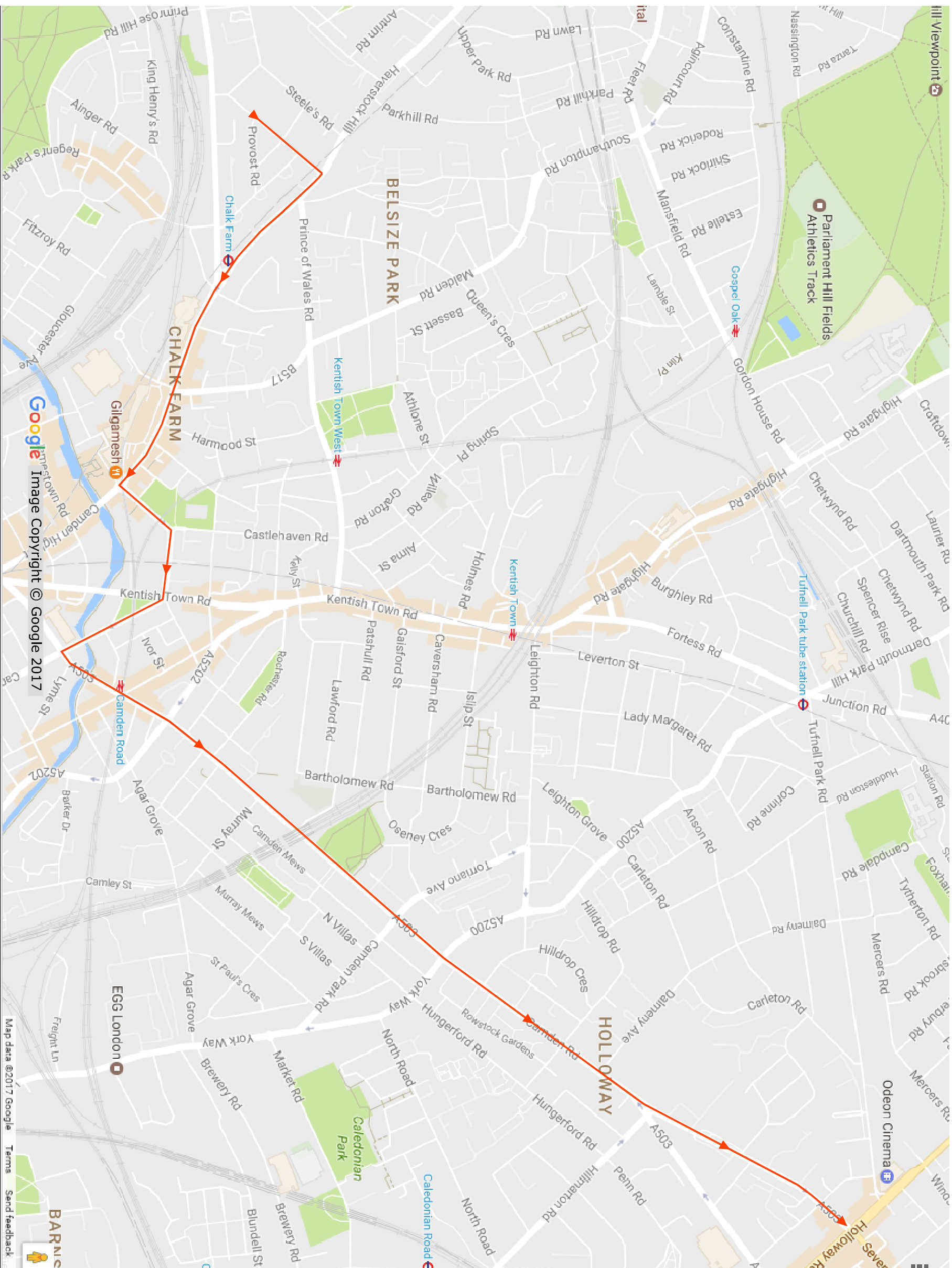

**ADL Planning Ltd**  
29 Highmarsh Crescent  
Newton-le-Willows  
Merseyside  
WA12 9WE

Client  
ADL HIGHWAYS  
Project  
14 ETON ROAD

# Site Egress Routing Plan

A3 ORIGINAL  
NOT FOR CONSTRUCTION

Key:

① Tracking Path Location No.

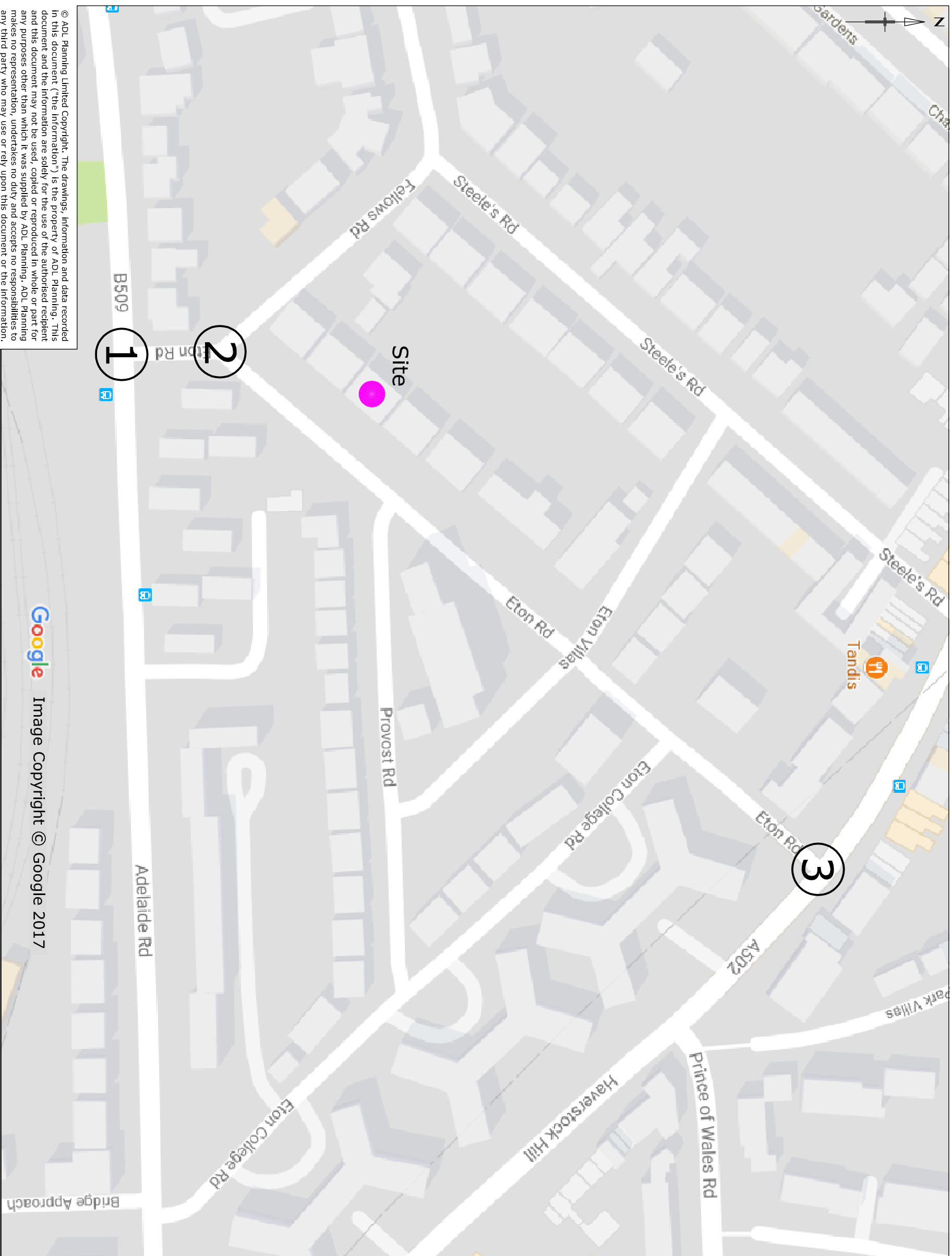

© ADL Planning Limited Copyright. The drawings, information and data recorded in this document ("the Information") is the property of ADL Planning. This document and the information are solely for the use of the authorised recipient and this document may not be used, copied or reproduced in whole or part for any purposes other than which it was supplied by ADL Planning. ADL Planning makes no representation, undertakes no duty and accepts no responsibilities to any third party who may use or rely upon this document or the information.

Image Copyright © Google 2017

**ADL Planning Ltd**  
29 Highmarsh Crescent  
Newton-le-Willows  
Merseyside  
WA12 9WE

Client

Project  
14 ETON ROAD  
7.5 Litre Patrol van/Fraseda Vehicle  
Tracking Locations Key Plan  
Sheet 1 of 2

Title

Vehicle Swept Path Analysis  
7.5 Tonne Panel Van/Flatbed Vehicle  
Tracking Locations Key Plan  
Sheet 1 of 2

A	Vehicle Details Updated.	06/08/17
rev	description	date

Date	JULY 2017
Scale	N.T.S.
	Filename TR_01-02.dwg

ADL/14ETR/TR/01	A
-----------------	---

A3 ORIGINAL  
NOT FOR CONSTRUCTION

Based upon the Ordnance Survey's 1:1250 Map with the permission of the Controller of Her Majesty's Stationery Office, (c) Crown copyright.  
Licence No. LANDM/LON100003121118

Notes:

Key:

- 7.5t Panel Van      Route To Site from Cromwell Road(A4)
- 7.5t Panel Van      Route From Site To Cromwell Road(A4)

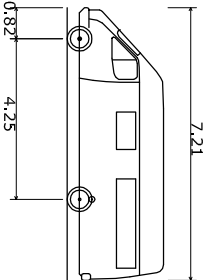

7.5t Panel Van  
Overall Length 7.210m  
Overall Width 2.192m  
Overall Body Height 2.544m  
Min Body Ground Clearance 0.316m  
Track Width 1.865m  
Lock to lock time 4.00s  
Kerb to Kerb Turning Radius 7.400m

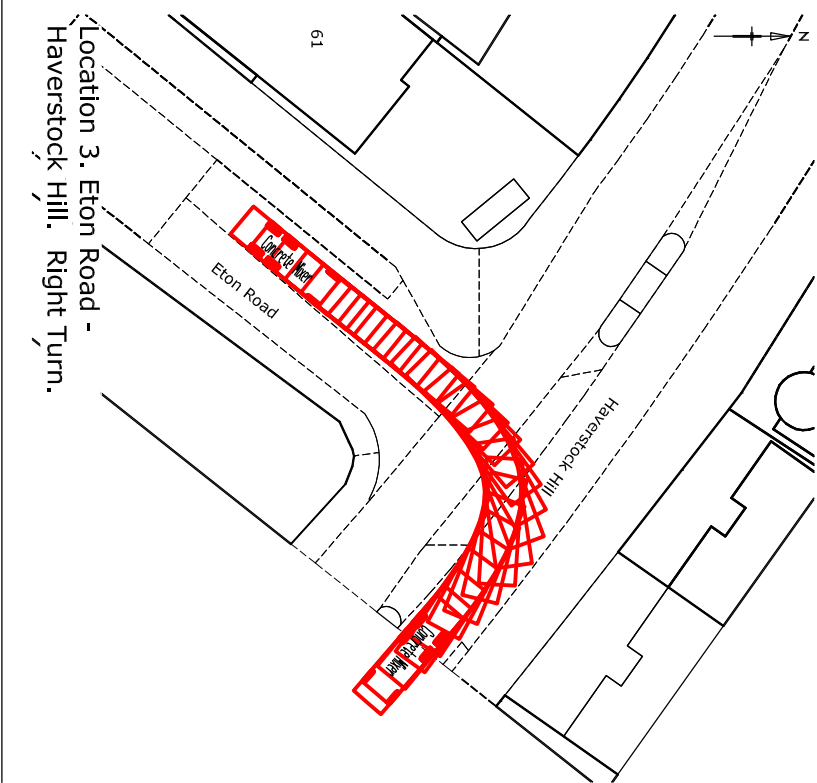
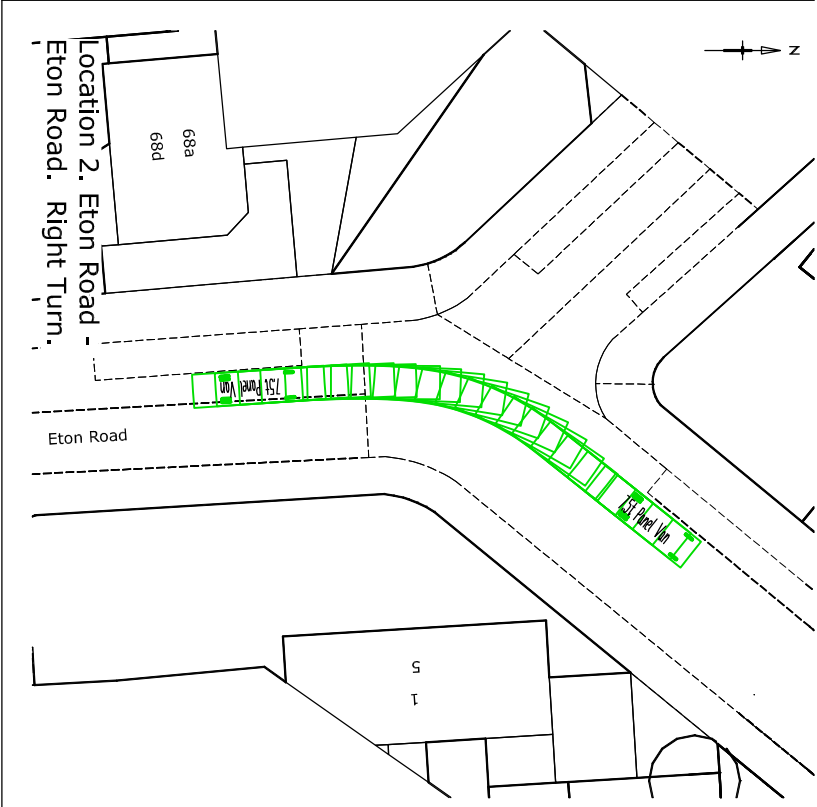
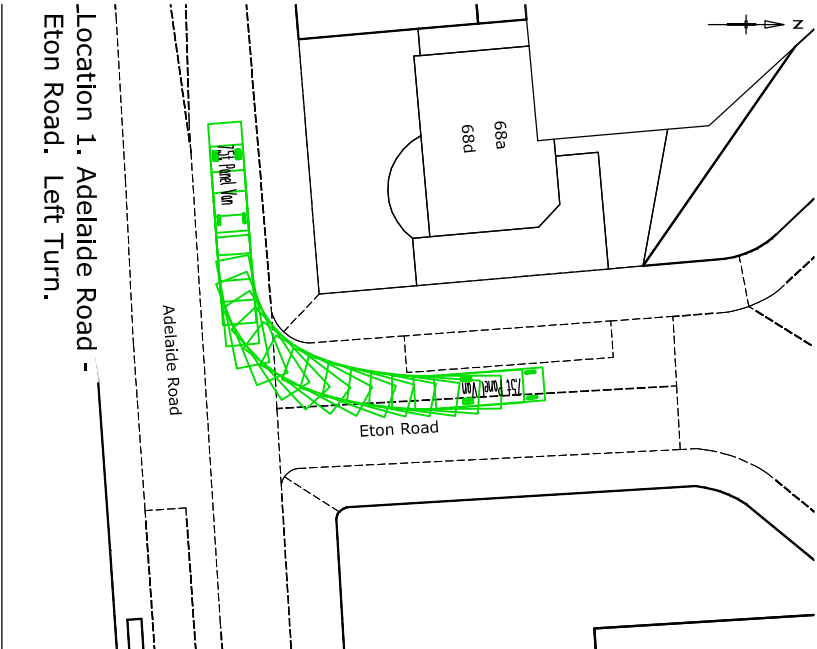







© ADL Planning Limited Copyright. The drawings, information and data recorded in this document ("the information") is the property of ADL Planning. This document and the information are solely for the use of the authorised recipient and this document may not be used, copied or reproduced in whole or part for any purposes other than which it was supplied by ADL Planning. ADL Planning makes no representation, undertakes no duty and accepts no responsibilities to any third party who may use or rely upon this document or the information.

ADL Planning Ltd 29 Highmarsh Crescent Newton-le-Willows Merseyside WA12 9WE		1:500		0	10	20	m		
		1:1	0	10	20	30	40	50 mm	
		Client		ADL HIGHWAYS					
		Project		14 ETON ROAD					
		Title		Vehicle Swept Path Analysis 7.5 Tonne Panel Van/Flatbed Vehicle Sheet 2 of 2					
		Date		JULY 2017					
		Scale		1:500 @ A3		Filename		TR_01_02.dwg	
		Drawing number		ADL/14ETR/TR/02		Rev		A	

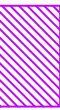

Based upon the Ordnance Survey's 1:1250 Map with the permission of the Controller of Her Majesty's Stationery Office, (c) Crown copyright.  
Licence No. LANDM/LON100003121118

Notes:

- Key:
-  Site Boundary
  -  Proposed Gantry
  -  Loading / Unloading Bay
  -  Materials Storage Area
  -  Proposed Hoarding
  -  SP Existing Sign Post

C	Hoarding Requirements Updated.	19/09/17
B	Hoarding Extents Updated.	06/09/17
A	Site Details Updated.	06/08/17
rev	description	date

Date JULY 2017		
Scale 1:200 @ A3	Filename APX-B.dwg	
Drawing number ADL/14ETR/APX-B		Rev C

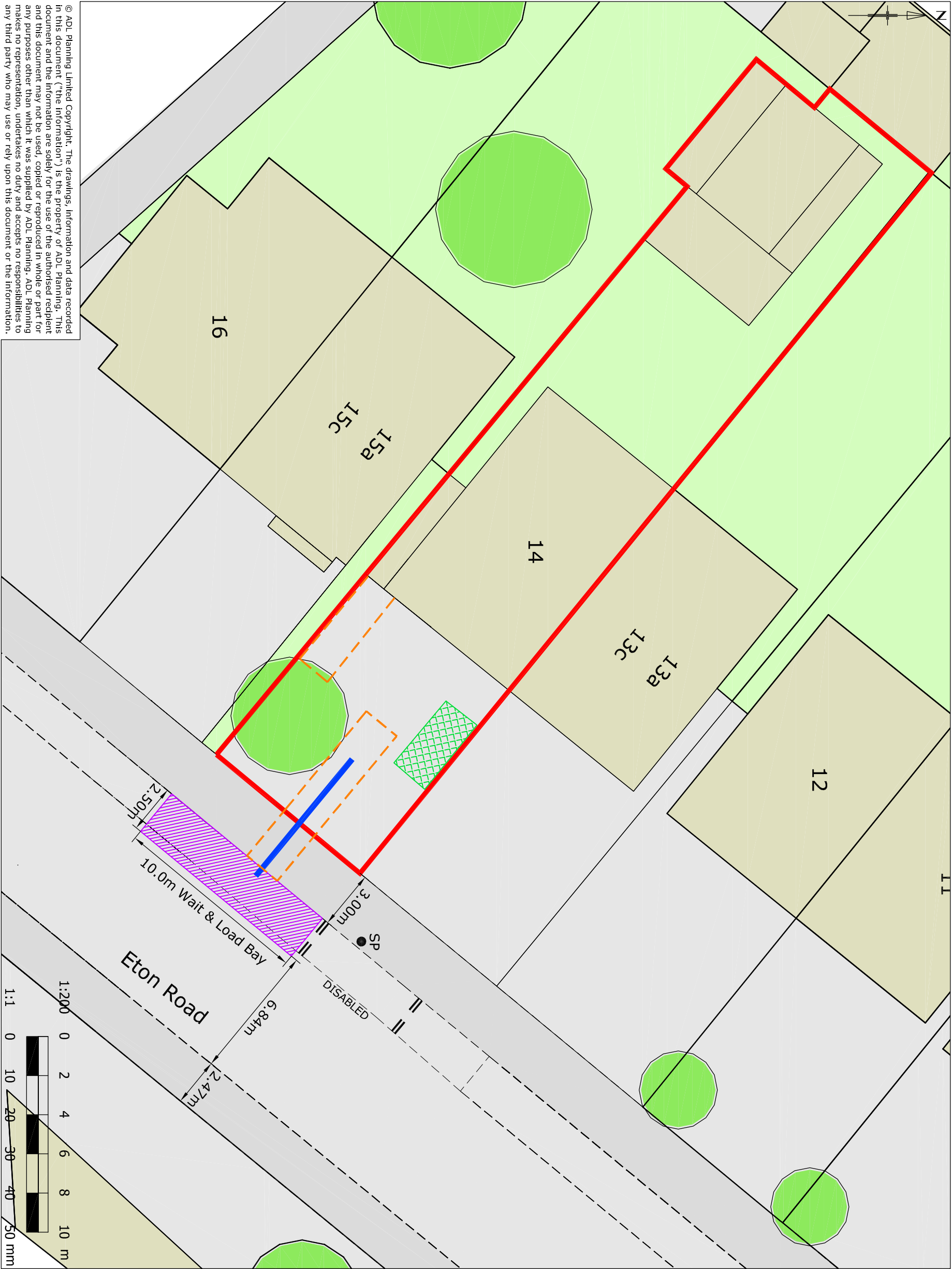

© ADL Planning Limited Copyright. The drawings, information and data recorded in this document ("the Information") is the property of ADL Planning. This document and the information are solely for the use of the authorised recipient and this document may not be used, copied or reproduced in whole or part for any purposes other than which it was supplied by ADL Planning. ADL Planning makes no representation, undertakes no duty and accepts no responsibilities to any third party who may use or rely upon this document or the information.

**ADL Planning Ltd**  
29 Highmarsh Crescent  
Newton-le-Willows  
Merseyside  
WA12 9WE

**Client**  
**ADL HIGHWAYS**  
Project  
14 ETON ROAD

**Title**  
**Site Works & Parking Bay Suspension Details**  
Appendix B

Based upon the Ordnance Survey's 1:1250 Map with the permission of the Controller of Her Majesty's Stationery Office, (c) Crown copyright.  
Licence No. LANDM/LON100003121118

Notes:

- 1. Ground Floor Plans provided by On Centre Surveys Ltd.

Key:

- Proposed Hoarding
- Proposed Wait & Load Bay

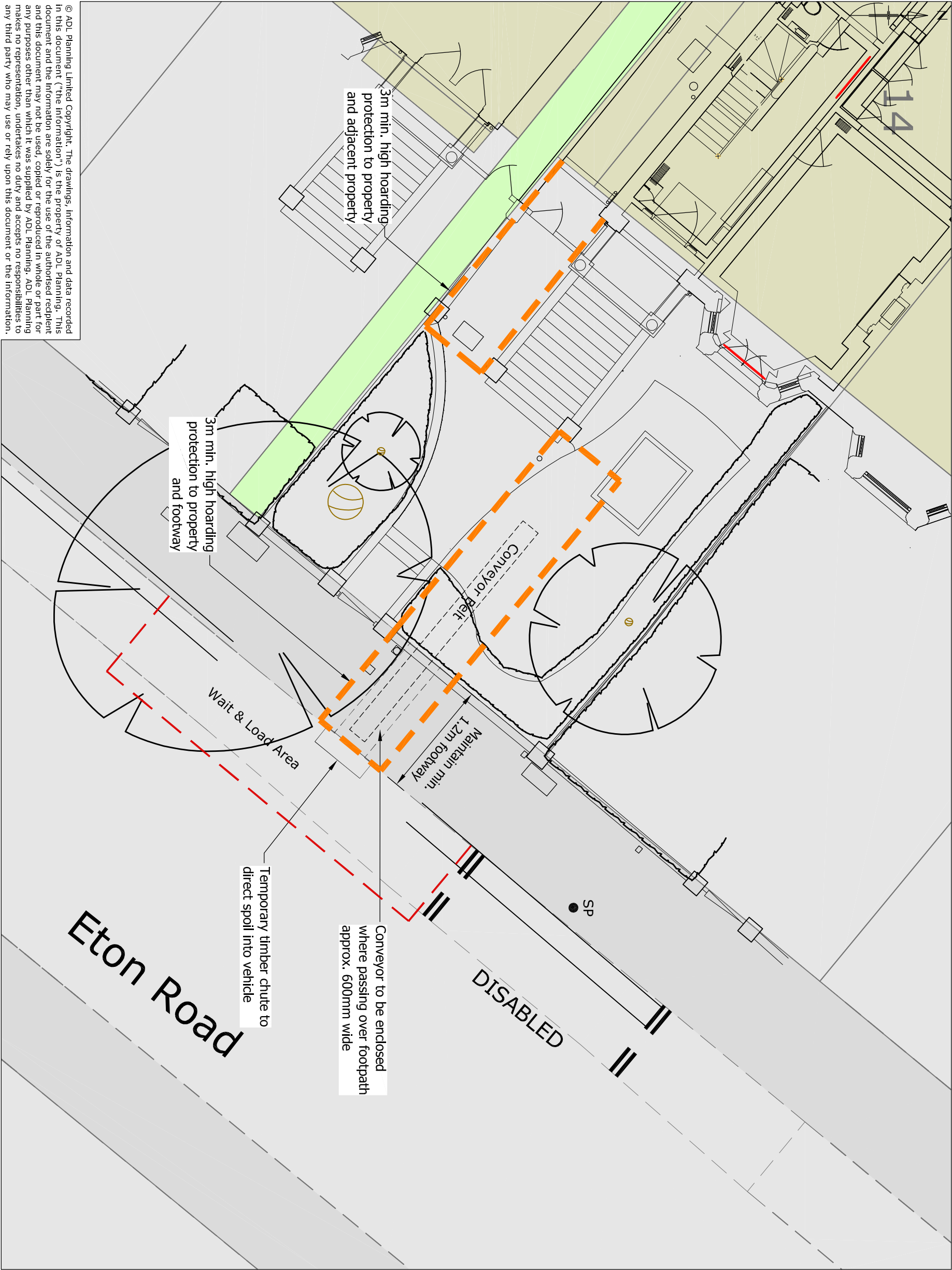

© ADL Planning Limited Copyright. The drawings, information and data recorded in this document ("the Information") is the property of ADL Planning. This document and the Information are solely for the use of the authorised recipient and this document may not be used, copied or reproduced in whole or part for any purposes other than which it was supplied by ADL Planning. ADL Planning makes no representation, undertakes no duty and accepts no responsibilities to any third party who may use or rely upon this document or the information.

Client		Title	
ADL Planning Ltd 29 Highmarsh Crescent Newton-le-Willows Merseyside WA12 9WE		Proposed Hoarding & Over head Conveyor Installation Details Plan View Appendix C1	
ADL HIGHWAYS Project 14 ETON ROAD		ADL/14ETR/APX_C1	
Date JULY 2017		Filename APX_C1_C2-C3.dwg	
Scale 1:100@A3		Rev	
Drawing number ADL/14ETR/APX_C1		C	

rev	description	date
C	Hoarding Requirements Updated.	19/09/17
B	Hoarding Extents Updated.	06/09/17
A	Site Details Updated. Skip removed.	06/08/17

Notes:

1. Elevation details provided by On Centre Surveys Ltd.

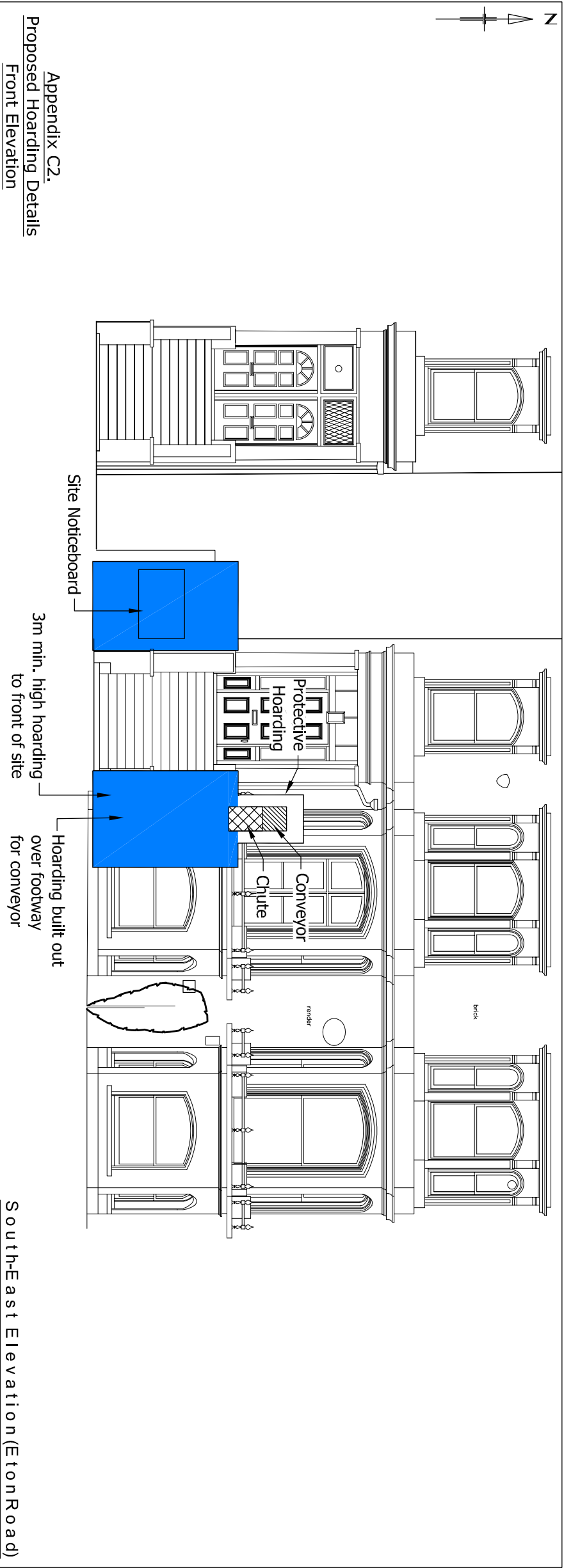

Appendix C2.

Proposed Hoarding Details  
Front Elevation

South-East Elevation (Eton Road)

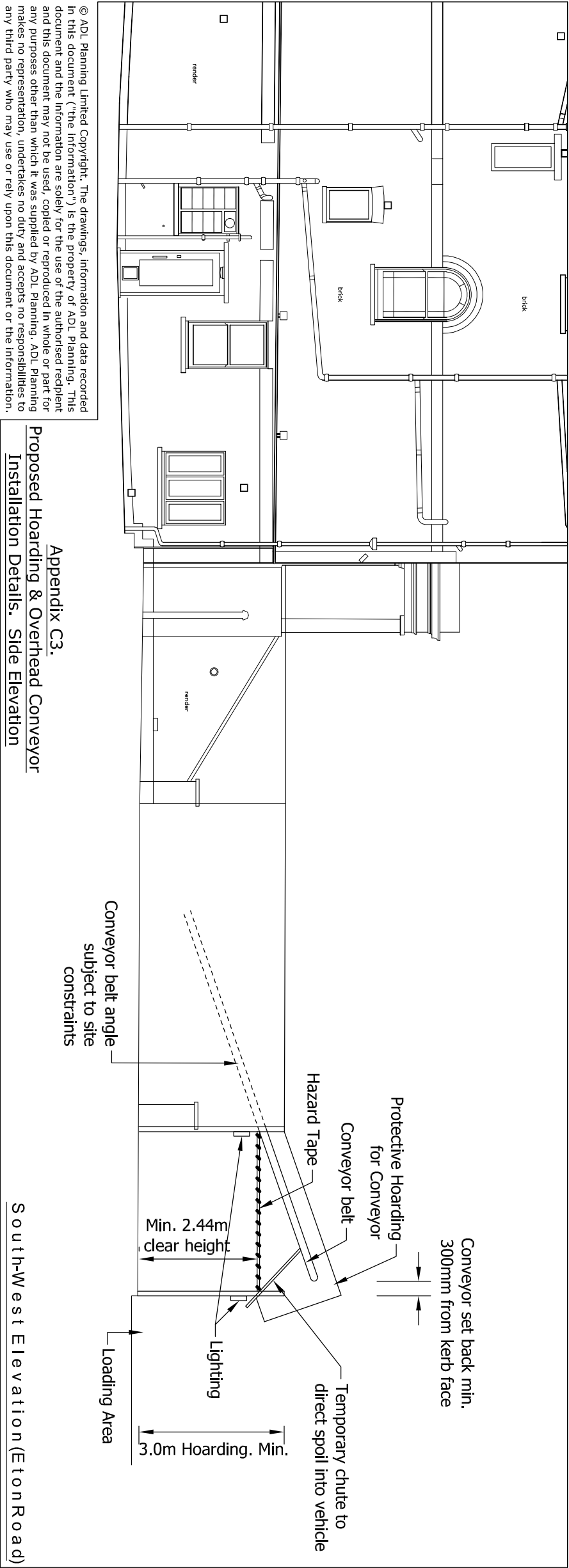

Appendix C3.

Proposed Hoarding & Overhead Conveyor  
Installation Details. Side Elevation

South-West Elevation (Eton Road)

© ADL Planning Limited Copyright. The drawings, information and data recorded in this document ("the Information") is the property of ADL Planning. This document and the Information are solely for the use of the authorised recipient and this document may not be used, copied or reproduced in whole or part for any purposes other than which it was supplied by ADL Planning. ADL Planning makes no representation, undertakes no duty and accepts no responsibilities to any third party who may use or rely upon this document or the Information.

ADL Planning Ltd 29 Highmarsh Crescent Newton-le-Willows Merseyside WA12 9WE	Client  ADL HIGHWAYS Project 14 ETON ROAD	Title  Proposed Hoarding & Over head Conveyor Installation Details Front & Side Elevations Appendix C2 & C3	Date JULY 2017	Filename APX_C1_C2-C3.dwg
			Scale 1:100@A3	
			Drawing number ADL/14ETR/APX_C2-C3	Rev B

**A3 ORIGINAL  
NOT FOR CONSTRUCTION**

**Key:**



## Existing Property With Development Permission

1. 149 Adelaide Road
2. 21-22 Eton Villas
3. 16 Provost Road
4. 12 Provost Road
5. 4-8 Haverstock Hill
6. 63-65 Haverstock Hill
7. 76 Haverstock Hill
8. 5-17 Haverstock Hill
9. 62A Haverstock Hill
10. 2 Haverstock Hill

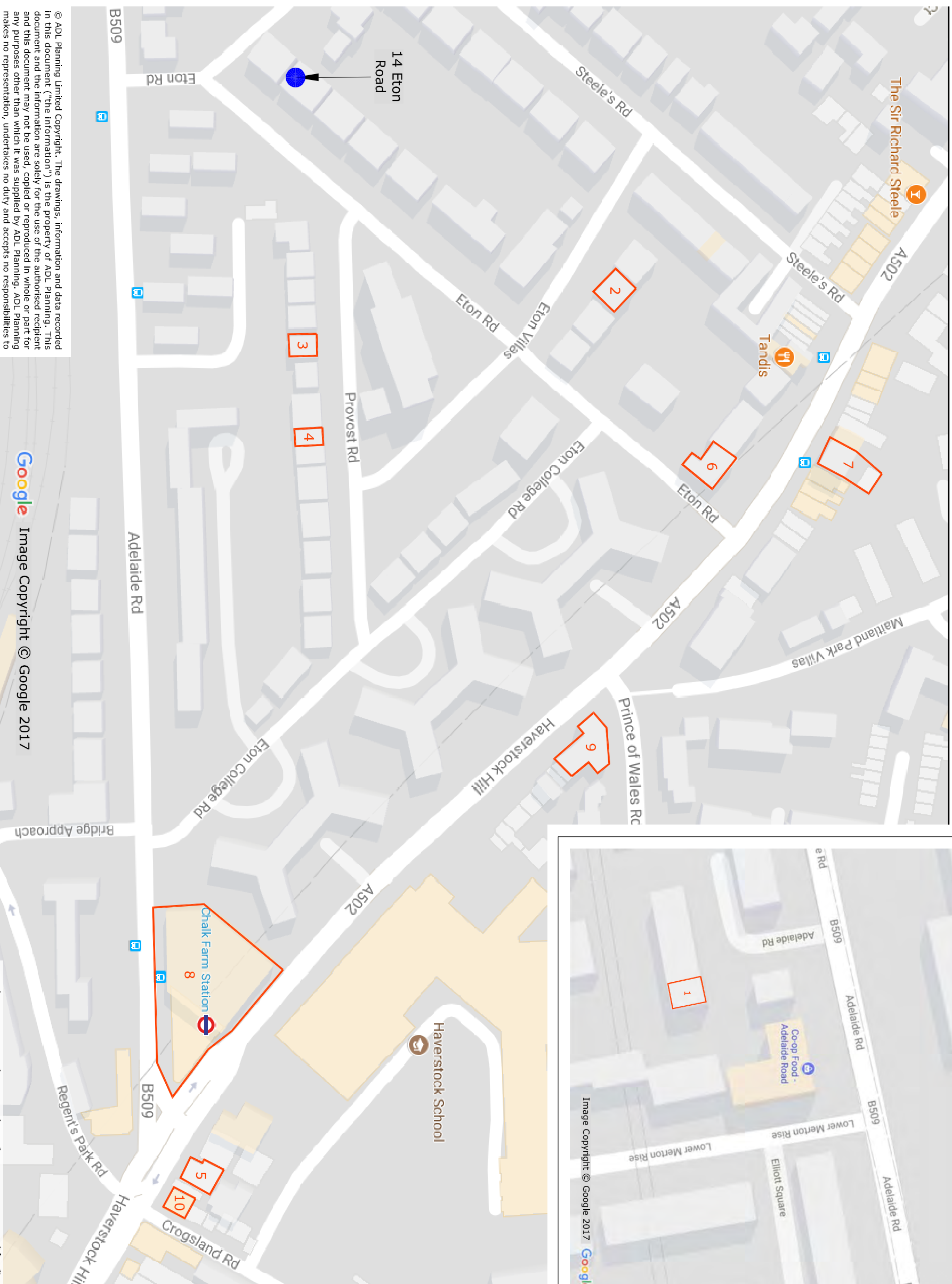

© ADL Planning Limited Copyright. The drawings, information and data recorded in this document ("the Information") is the property of ADL Planning. This document and the information are solely for the use of the authorised recipient and this document may not be used, copied or reproduced in whole or part for any purposes other than which it was supplied by ADL Planning. ADL Planning makes no representation, undertakes no duty and accepts no responsibilities to any third party who may use or rely upon this document or the information.

Image Copyright © Google 2017

**ADL Planning Ltd**  
29 Highmarsh Crescent  
Newton-le-Willows  
Merseyside  
WA12 9WE

Client  
**ADL HIGHWAYS**

Project  
14 ETON ROAD

WA12 9WE

Title

### Existing Developments Within Locality Of 14 Eton Road

[illegible]

Scale	N.T.S.	Filename	ED_01.dwg
-------	--------	----------	-----------

Scale	N.T.S.
-------	--------

Drawing number

ADL/14ETR/ED/01

Rev