



Units 14 + 15, River Road Business Park,
33 River Road, Barking, Essex IG11 0EA

Directors: J. S. Warren, M.R.S.C., P. C. Warren, J. I. Pattinson, BSc (Hons), MSc
Consultants: G. Evans, BSc., M.Sc., P.G. Dip., FGS., MEnvSc. A. J. Kingston, BSc C.Eng. MIMM
F. J. Gibbs, F.I.B.M.S. F.I.F.S.T., F.R.S.H. K. J. Blanchette

Tel: 0208 594 8134

Fax: 0208 594 8072

E-Mail: services@siteanalytical.co.uk

Your Ref:

Our Ref:

**Ref: 17/27107
September 2017**

**14 ETON ROAD,
LONDON, NW3 4SS**

GEOTECHNICAL DESK STUDY REPORT

Prepared for

StructureMode

Acting on behalf of

Mr. Robert Leeming





Reg. Office: Units 14 +15, River Road Business Park,
33 River Road, Barking, Essex. IG11 0EA
Business Reg. No. 2255616



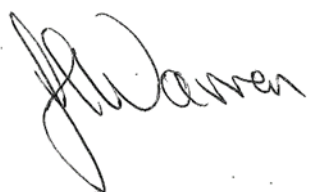

Document Control

Project: 14 Eton Road, London, NW3 4SS
Document Type: Geotechnical Desk Study Report
Document reference: SAS 17/27107
Document Status: FINAL
Revision: 0
Changes: -
Date: September 2017
Author: Aubrey Davidson BSc MSc DIC. Senior Environmental Engineer 
Author: Michael Harkness BSc (Hons) MSc. Geotechnical Engineer 
Checked: Jim Warren MRSC. Managing Director 



CONTENTS

1.0 Executive Summary 3

2.0 Introduction 4

 2.1 *Project Objectives* 4

 2.2 *Scope of works*..... 4

 2.3 *Details of research undertaken* 5

 2.4 *Report Limitations* 5

 2.5 *Confidentiality, Copyright and Reproduction*..... 6

3.0 Site Details..... 6

 3.1 *Site Location*..... 6

 3.2 *Current use of the site and surrounding land uses* 6

 3.3 *Site Walkover* 6

 3.4 *Details of intended future uses of the site* 8

 3.5 *References of planning applications* 8

4.0 Environmental Setting 8

 4.1 *Anticipated Geology* 8

 4.2 *Hydrogeology* 9

 4.3 *Hydrology and Drainage* 10

 4.4 *Sensitive Land Use* 10

5.0 Information on Site History and local industry 11

 5.1 *Present Use and Activities* 11

 5.2 *Landfill Sites and Waste*..... 11

 5.3 *Land raising or land filling* 11

 5.4 *Pollution Incidents and Discharge Consents* 12

 5.5 *Historical Maps*..... 12

 5.6 *WW2 Unexploded Ordnance Potential* 15

 5.7 *Historical Industrial Data* 15

6.0 Consultation with the local authority, 15

7.0 Review and summary of previous reports 16

8.0 Development Conceptual Model 16

9.0 Suggested Next Steps 16

 9.1 *Proposed Further Site Works*..... 17

 9.2 *List of Appendices*..... 17

10.0 References..... 18



1.0 EXECUTIVE SUMMARY

Site Location	14 Eton Road, London, NW3 4SS														
Client	Mr. Robert Leeming														
Proposed Development	Proposed includes the renovation of the four-storey house, including the re-laying of the lower ground floor with a new build up, extensions to the side, front and rear and to demolish and rebuild the separate garden room so that it is approximately 700m lower than the existing with a final FFL changing from +45.29mSD to +43.75mSD.														
Historic and Current Activities	From historical map evidence, it would appear that the site was first built on prior to 1871, with the garden room at the rear of the property being constructed between 1970 and 1972. The surrounding area has been residential throughout its history, although some industrial sites including a garage and railways have been present within the area.														
Environmental Setting	<p>The 1:50000 Geological Survey of Great Britain (England and Wales) covering the area (Sheet 256, 'North London', Solid and Drift Edition) indicates the site to be underlain the London Clay Formation at depth.</p> <p>The Bedrock geology underlying the site has been classified as Unproductive Strata.</p> <p>A Zone II (Outer Protection Zone) is evident 150m to the south-west of the site.</p> <p>There are 11 water abstraction licences within 1 kilometre of the site. The closest is located 748m to the south of the site with the abstraction of water for Public Water Supply: Potable Water Supply-Direct from groundwater. The permitted start date for this licence is 1st April 2013.</p> <p>The closest surface water feature is a canal located 597m south-east of the site. Due to the distance from the site, this not considered to be vulnerable to potential contaminants that may be present on-site.</p> <p>The site is currently not located within 1 kilometre of an area at risk from extreme flooding from rivers or sea without defences (Zone 2) or an area at risk from rivers or sea without defences (Zone 3).</p> <p>There is one sensitive land issue within 1 kilometre of the site. This is located 769m to the north of the site and relates to Local Nature Reserve.</p> <p>There are no landfills within 1 kilometre of the site.</p>														
Previous Investigations	There are no previous relevant investigations known to us at this time.														
Conceptual model	<table border="1"> <thead> <tr> <th>Potential Adverse Effect</th> <th>Specific Regime</th> <th>Action Required</th> </tr> </thead> <tbody> <tr> <td>The proposed basement extends beneath the water table surface.</td> <td>Subterranean (Groundwater) flow</td> <td>Further action required – Further investigation</td> </tr> <tr> <td>There a history of seasonal shrink-swell subsidence in the local area and/or evidence of such effects at the site.</td> <td>Slope Stability</td> <td>Further action required – Further investigation</td> </tr> <tr> <td>The proposed basement will significantly increase the differential depth of foundations relative to neighbouring properties.</td> <td>Slope Stability</td> <td>Further action required – Further investigation</td> </tr> </tbody> </table>			Potential Adverse Effect	Specific Regime	Action Required	The proposed basement extends beneath the water table surface.	Subterranean (Groundwater) flow	Further action required – Further investigation	There a history of seasonal shrink-swell subsidence in the local area and/or evidence of such effects at the site.	Slope Stability	Further action required – Further investigation	The proposed basement will significantly increase the differential depth of foundations relative to neighbouring properties.	Slope Stability	Further action required – Further investigation
Potential Adverse Effect	Specific Regime	Action Required													
The proposed basement extends beneath the water table surface.	Subterranean (Groundwater) flow	Further action required – Further investigation													
There a history of seasonal shrink-swell subsidence in the local area and/or evidence of such effects at the site.	Slope Stability	Further action required – Further investigation													
The proposed basement will significantly increase the differential depth of foundations relative to neighbouring properties.	Slope Stability	Further action required – Further investigation													



2.0 INTRODUCTION

2.1 Project Objectives

At the request of StructureMode, working on behalf of Mr Robert Leeming a Geotechnical Desk Study Report was carried out to establish whether there is any potential for adverse effects due to the proposed development on the local geology, hydrogeology and hydrology surrounding the site.

The scope of the investigation was outlined in the SAS Limited quotation reference Q10159-3, dated 11th July 2017.

The project objectives include the following aims:

- To assess the local geology, hydrogeology and hydrology in relation to the site.
- To identify further works, if any, needed to further assess, manage or mitigate any potential adverse effects.

2.2 Scope of works

A preliminary risk assessment comprising a desk study and site survey has been undertaken and is summarised as follows:

1. A review of current activities and conditions at the site based on information from the Client, regulatory data and the results of a site walkover survey.
2. A review of the history of the site and surrounding area from historical maps and available anecdotal information.
3. An assessment of geological, hydrological and hydrogeological information pertaining to the site.
4. Recommendations for further works, if necessary.

The recommendations and comments given in this report are based on the information contained from the sources cited and may include information provided by the Client and other parties including anecdotal information. It must be noted that there may be special conditions prevailing at the site which have not been disclosed by the investigation and which have not been taken into account in the report. No liability can be accepted should such conditions alter the recommendations made in this report.



2.3 Details of research undertaken

A number of database searches have been undertaken, soliciting information of the current and historical uses of the site and surrounding area in order to complete a qualitative risk assessment associated with the development of the site. These include:

- Environmental Data Search 1:10000
- Environmental Data Search 1:2500
- Site Sensitivity Maps and Data Sheets
- Historical Maps
- Consultation with the Client / Architect / Site representatives
- Google Search

2.4 Report Limitations

This report is prepared for Mr. Robert Leeming (herein called the 'Client'), for purposes agreed and in accordance with the terms and conditions set out in the Agreement between Site Analytical Services Limited and the Client.

This report refers, within the limitations stated, to the condition of the site at the time of the inspections. No warranty is given as to the possibility of future changes in the condition of the site.

The comments given in this report, and the opinions expressed herein, are based upon the readily available information collated for the report.

This report has been prepared for the sole use of the Client for the purposes described and no extended duty of care to any third party is implied or offered. Third parties using any information contained within this report do so at their own risk.

The accuracy of any map extracts cannot be guaranteed. It is possible that different conditions existed on-site, between and subsequent to the various map surveys appended.

Whilst the report may express an opinion on possible configurations of strata between or beyond exploratory holes discussed or on the possible presence of features based on visual, verbal or published evidence, this is for guidance only and no liability can be accepted for its accuracy.

There may be other sources of information not included in those listed that hold data relevant to the Desk Study undertaken at the site that could materially affect the conclusions made in this report.

This report is prepared and written for the use stated herein; it should not be used for any

other purposes without reference to Site Analytical Services Limited. The report has been prepared in relation to the proposed end-use and should another end-use be intended a further re-assessment may be required.

2.5 Confidentiality, Copyright and Reproduction

This document has been prepared by Site Analytical Services Limited in connection with a contract to supply goods and/or services and is submitted only on the basis of strict confidentiality. The contents must not be disclosed to third parties other than in accordance with the terms of the contract.

Site Analytical Services Limited accepts no responsibility whatsoever to third parties to whom this report, or any part thereof, is made known. Any such party relies upon the report at their own risk.

3.0 SITE DETAILS

(National Grid Reference: TQ277844)

3.1 Site Location

14 Eton Road is a residential property, located on the north-western side of Eton Road, Belsize Park at approximate postcode NW3 4SS. The residential dwelling has four levels of accommodation; lower ground, ground, first and second floor. The residential property also comprises a one storey garden room within the properties rear garden.

The site covers an approximate area of 0.05 Hectares with the general area being under the authority of the London Borough of Camden.

The site location map is presented in Appendix A of this report.

3.2 Current use of the site and surrounding land uses

The site is currently a residential dwelling. The site is located on the north-western side of Eton Road with residential properties to the north-east and west and a roadway to the south and east.

A current site plan is presented as Figure 1 in this report.

3.3 Site Walkover

The site was attended on 29th August 2017 for the purposes of conducting the site walkover. The site photographs have been included within Appendix B.



Current use of the site Semi-detached four storey residential property, with a single storey garden room in the rear garden.
Structures or past structures Brick built four storey property with a hip roof, with a single storey flat roofed garden room in the rear garden.
Site covering The front and rear gardens of the property are predominately soft landscaped (front - grass lawn / rear - AstroTurf). A hard landscaped path leads to front door the rear garden. A hard landscaped area is evident around the footprint of the garden room
On site Vegetation Various shrubs, and potted plants surrounding the perimeter of the site. 4 small sized trees are apparent in the properties front and rear garden.
Site topography The rear garden is raised by 3 feet. A raised area is also evident at the front footprint of the garden room.
Potential Contamination Sources None noted
Visual or olfactory signs of contamination None noted
Drainage / services or past services There is not considered to be a significant potential from on-site drainage / services to cause contamination on site. There are not any obvious preferential pathways resulting from the presence of services that may connect possible contamination on site with receptors on and / off site.
Water courses No water courses were noted on-site.

From the walkover there are no potential sources of contamination on the site which appears to be a well maintained residential property.

3.4 Details of intended future uses of the site

At the time of reporting of August 2017, the proposed includes the renovation of the four-storey house, including the re-laying of the lower ground floor with a new build up, extensions to the side, front and rear and to demolish and rebuild the separate garden room so that it is approximately 700mm lower than the existing with a final FFL changing from +45.29mSD to +43.75mSD.

The proposed development plan has been provided in Figure 2.

3.5 References of planning applications

There are no recent planning applications with reference to the site on the London Borough of Camden planning portal.

4.0 ENVIRONMENTAL SETTING

4.1 Anticipated Geology

The 1:50000 Geological Survey of Great Britain (England and Wales) covering the area (Sheet 256, 'North London', Solid and Drift Edition) indicates the site to be underlain the London Clay Formation at depth.

4.1.1 London Clay

London Clay comprises a stiff grey fissured clay, weathering to brown near surface. Concretions of argillaceous limestone in nodular form (Claystones) occur throughout the formation. Crystals of gypsum (Selenite) are often found within the weathered part of the London Clay and precautions against sulphate attack to concrete are sometimes required.

4.1.2 Historical Boreholes

The British Geological Survey maintains an archive of historical exploratory borehole logs throughout the UK. SAS Limited has searched the database and have found that there is 1 borehole located within 150m of the site. This is located 75m to the south-east of the site and reveals Made Ground to a depth of 1.50m with the London Clay to the full depth of excavation at 10.0m.

The records of the British Geological Survey indicate the following:

Ground Stability Hazard	Risk Assessment
Collapsible Ground	Very low
Compressible Ground	No hazard
Ground Dissolution	No hazard
Landslide	Moderate
Running Sand	No hazard
Shrinking or swelling clay	Moderate
Coal Mining	Not affected

4.2 Hydrogeology

4.2.1 Groundwater

The Environment Agency Groundwater Protection Policy uses aquifer designations that are consistent with the Water Framework Directive. These designations reflect the importance of aquifers in terms of groundwater as a resource (drinking water supply) and also their role in supporting surface water flows and wetland ecosystems.

The Bedrock geology underlying the site has been classified as Unproductive Strata; rock layers or drift deposits with low permeability that have negligible significance for water supply or river base flow.

The approximate elevation of the site was ~41.8m AOD (Above Ordnance Datum).

The anticipated groundwater flow direction on-site was to the east, due to the wider topography of the land.

An Unproductive Aquifer designation was noted on site and therefore controlled water is not considered to be vulnerable to potential contaminants that may be present on-site.

Considering the thickness of London Clay, it is considered that the potential for pollutants, if present, to interact with the underlying Chalk aquifer would be minimal.

Any works or development, which may have an impact on surface water, aquifer or groundwater quality, must be approved by the Environment Agency prior to implementation.



4.2.2 Water Abstractions

A Zone II (Outer Protection Zone) is evident 150m to the south-west of the site.

There are 8 non-potable water abstraction licences within 1 kilometre of the site.

There are 3 potable water abstraction licences within 1 kilometre of the site.

The closest is located 748m to the south of the site with the abstraction of water for Public Water Supply: Potable Water Supply- Direct from groundwater. The permitted start date for this licence is 1st April 2013.

The water abstractions listed are not considered to be vulnerable to potential contaminants that may be present on-site.

4.3 Hydrology and Drainage

The closest surface water feature is a canal located 597m south-east of the site. Due to the distance from the site, this not considered to be vulnerable to potential contaminants that may be present on-site.

The site is currently not located within 1 kilometre of an area at risk from extreme flooding from rivers or sea without defences (Zone 2) or an area at risk from rivers or sea without defences (Zone 3).

4.4 Sensitive Land Use

There is one sensitive land issue within 1 kilometre of the site. This is located 769m to the north of the site and relates to Local Nature Reserve.

5.0 INFORMATION ON SITE HISTORY AND LOCAL INDUSTRY

5.1 Present Use and Activities

There are no entries in the contemporary trade directories on-site, there are 9 within 250m of the site, 56 within 500m and 152 within one kilometre of the site.

There are 5 fuel stations recorded within 1 kilometre of the site. The closest is located 435m to the east of the site at 81-85 Chalk Farm Road, Chalk Farm, London, NW1 8AR and its status is currently described as 'obsolete'.

There are no Control of Major Accident Hazards (COMAH) sites, Explosive sites, Notification of Installations Handling Hazardous Substances (NIHHS), Planning Hazardous Substance Enforcements or Planning Hazardous Substance consents within 1 kilometre of the site.

There are 20 local authority pollution prevention and controls found within 1 kilometre of the site. The closest relates to dry cleaning and is located 230m to the north-west of the site at 48 England's Lane, London, NW3 4UE. The status of the site has been classified as 'permitted'.

5.2 Landfill Sites and Waste

There are no BGS recorded landfill sites located within 1 kilometre of the site.

There are no recorded historical landfill sites located within 1 kilometre of the site.

There are no local authority recorded landfill sites located within 1 kilometre of the site.

There are 4 registered radioactive substances within 1 kilometre of the site. The closest is located 995m to the south of the site at the Zoological Society of London, Regents Park, London, NW1 4RY and relates to the disposal of radioactive waste. The status of this substance is described as 'superseded'.

There are no licensed waste management facilities (location) within 1 kilometre of the site.

There are no licensed waste management facilities (landfill boundaries) within 1 kilometre of the site.

There are no integrated pollution control registered waste sites within 1 kilometre of the site.

There are no registered waste transfer sites within 1 kilometre of the site.

There are no waste treatment or disposal sites located within 1 kilometre of the site.

5.3 Land raising or land filling

There is no evidence of any addition land-raising or filling of historical features (e.g. ponds, streams, small quarried, depressions, etc.) within 250m of the site which is not a landfill site as detailed above.

There are no obvious burial sites within 250m of the site.

5.4 Pollution Incidents and Discharge Consents

There have been two pollution incidents to controlled waters within 1 kilometre of the site. The closest is located 513m to the south-east of the site. The pollutant is stated as Oils- Unknown, with the incident described as Category 3 (Minor Incident). This incident is dated 17th December 1998.

There have been 4 discharge consents to controlled waters within 1 kilometre of the site. The closest is located 813m to the south-east of the site and relates to the discharge of Trade Discharges- Cooling Water into the Grand Union Canal. The status of this consent is described as 'transferred'.

There are no integrated pollution controls within 1 kilometre of the site.

5.5 Historical Maps

The site history was compiled from information available from a Landmark Envirocheck Report consisting of a series of past Ordnance Survey maps (scale 1:1,250 and 1:2,500 which are presented in Appendix C).

Date	Description of Site Use	Surrounding Site Use
1871-1875	<p>The site comprises a property which has been constructed prior to this date.</p> <p>The site is bound to the south-east by a roadway (Eton Road), which was constructed prior to this date.</p>	<p>The surrounding areas to the site are predominantly residential, although recreational areas are present to the north-west.</p> <p>Two ponds are apparent 90m to the north and 255m to the south of the site.</p> <p>Multiple railway lines are evident 120m to the south of the site.</p>
1896	The site remains essentially unchanged.	The entirety of the sites surrounding areas are now residential.
1915-1916	The site remains essentially unchanged.	The surrounding area remains essentially unchanged.
1935	The site remains essentially unchanged.	The surrounding area remains essentially unchanged.
1946 Aerial Photograph	The site remains essentially unchanged.	



		The surrounding area remains essentially unchanged.
1954	The site remains essentially unchanged.	<p>A garage is evident 170m to the north-west of the site.</p> <p>Two studios are apparent 205m and 210m to the north of the site.</p> <p>Multiple ruins are evident 170, 180m and 195m to the south-west and 35m to the south of the site.</p> <p>An electrical sub-station is apparent 240m to the south of the site.</p> <p>The railway lines are shown to have expanded with numerous sidings details 120m south of the site.</p>
1954-1955	The site remains essentially unchanged.	The surrounding area remains essentially unchanged.
1955	The site remains essentially unchanged.	The surrounding area remains essentially unchanged.
1963-1969	The site remains essentially unchanged.	The surrounding area remains essentially unchanged.
1970	The site remains essentially unchanged.	The surrounding area remains essentially unchanged.
1972-1975	A property has been constructed within the sites north-western perimeter.	An electrical sub-station is apparent 230m to the north of the site.
1973-1974	The site remains essentially unchanged.	The surrounding area remains essentially unchanged.
1978-1990	The site remains essentially unchanged.	Two electrical sub-stations are apparent 180m to the south-west and 235m to the east of the site.
1985-1987	The site remains essentially unchanged.	The surrounding area remains essentially unchanged.



1988	The site remains essentially unchanged.	The surrounding area remains essentially unchanged.
1991	The site remains essentially unchanged.	The surrounding area remains essentially unchanged.
1991-1994	The site remains essentially unchanged.	An electrical sub-station is apparent 235m to the north of the site.
1994-1995	The site remains essentially unchanged.	The surrounding area remains essentially unchanged.
1995	The site remains essentially unchanged.	The surrounding area remains essentially unchanged.
1996	The site remains essentially unchanged.	The surrounding area remains essentially unchanged.
1999- Aerial Photograph	The site remains essentially unchanged.	The surrounding area remains essentially unchanged.
2007	The site remains essentially unchanged.	The surrounding area remains essentially unchanged.
2017	The site remains essentially unchanged.	The surrounding area remains essentially unchanged.

5.5.1 Historical summary of site

Date	Site Development
1871-1972	The site comprises a property. The site is bound to the south-east by a roadway (Eton Road).
1972-2017	A property has been constructed within the sites north-western perimeter.

From historical map evidence, it would appear that the site was first built on prior to 1871, with the garden room at the rear of the property being constructed between 1970 and 1972. The surrounding area has been residential throughout its history, although some industrial sites including a garage and railways have been present within the area.

5.6 WW2 Unexploded Ordnance Potential

Historical Building Plans Information regarding the site indicated that there have been 8 areas cleared due to enemy action within 1 kilometre of the site. The closest is located 567m to the east of the site.

The 'Bomb Sight' archive has identified areas within 150m of the site that have previously been targeted by WW2 bombings. Therefore, it should be considered that UXO may pose a risk to the site.

5.7 Historical Industrial Data

Historical Building Plans Information reveal that there are no above "ground fuel tanks" within 1 kilometre of the site.

Historical Land Use Information has indicated that there were 21 Potentially Contaminative Industrial Uses located within one kilometre of the site, with 6 of these found 250m from the site. This relates to a hospital located 45m to the north-west of the site, dated 1991. The closest four relate to railways and are located 109m, 136m, 160m and 161m to the south and are dated from 1874 to 1991. The remaining two relate to air shafts and are located 185m to the south and 208m to the south-west of the site and are dated from 1991.

Historical Land Use Information has indicated that there are 3 Potentially Infilled Land (Non-Water), located within 1 kilometre of the site. The closest is located 799m to the north-west of the site and relates to Unknown Filled Ground (pit, quarry etc.) dated from 1996. It has revealed that there are 3 Potentially Infilled Land (Water) located within 1 kilometre of the site. The closest is located 959m to the south-east of the site and relates to Unknown Filled Ground (pond, marsh, rover, stream, dock etc) dated from 1951.

There are no Historical Tanks and Energy Facilities within 1 kilometre of the site.

6.0 CONSULTATION WITH THE LOCAL AUTHORITY, THE ENVIRONMENT AGENCY, ETC.

Consultation with the Local Authority was undertaken via the council's online planning portal and archives.

Consultation with the Environment Agency has not been undertaken, however the Environment Agency have been cited within the information of the Envirocheck report with reference to groundwater, surface water, authorised processes and licenced waste management issues.

There was no additional consultation with other bodies/sources undertaken.

British waterways were not consulted regarding navigable rivers and canals and English Nature were not consulted regarding ecological systems, however their databases have been cited within the information of the Envirocheck report.

7.0 REVIEW AND SUMMARY OF PREVIOUS REPORTS

There have not been any previous reports available to us at the time of writing.

8.0 DEVELOPMENT CONCEPTUAL MODEL

The following possible adverse effects have been identified in the conceptual site model below:

Potential Adverse Effect	Specific Regime	Action Required
The proposed basement extends beneath the water table surface.	Subterranean (Groundwater) flow	Further action required – Further investigation
There a history of seasonal shrink-swell subsidence in the local area and/or evidence of such effects at the site.	Slope Stability	Further action required – Further investigation
The proposed basement will significantly increase the differential depth of foundations relative to neighbouring properties.	Slope Stability	Further action required – Further investigation

9.0 SUGGESTED NEXT STEPS

The information from the site conceptual model has identified a number of potential adverse effects on the surrounding area due to the proposed development.

Dependent on the scope of the proposed works on-site, it may be necessary to fully assess the potentially adverse effects on the local groundwater, surface water and slope stability regimes, for which additional information would be required. We would suggest that the most viable method of assessment would be via a Basement Impact Assessment (Site Investigation) and the investigation would have the following objectives:

- Provide information for further characterisation of the site in relation to local groundwater, surface water and slope stability regimes.



An intrusive investigation may reveal on-site sources of adverse effects that were not established by the Desk Study and Site Walkover, and thus require modification of the conceptual model.

9.1 Proposed Further Site Works

The proposal is a geotechnical Intrusive Site Investigation in order to obtain further information about the site conditions.

Geotechnical Site Investigation

The purpose of the geotechnical investigation will be to obtain data regarding engineering properties of the soils to enable the design of foundations, concrete, pavements and drainage. The works to be undertaken on the site would comprise (a) soil sampling, (b) drilling boreholes at selected locations within the site and to establish foundation design parameters.

9.2 List of Appendices

Figure 1 – Site Sketch Plan

Figure 2 – Proposed Site Plan

Appendix A – Site Location Plan

Appendix B – Walkover Photographs

Appendix C – Landmark Envirocheck Report

10.0 REFERENCES

1. Beckett M.J. and Sims D.L. (1984). "The Development of Contaminated Land", Symposium on Hazardous Waste Disposal and the Re-use of Contaminated Land. Society of Chemical Industry.
2. British Standards Institution, 2001. Investigation of Potentially Contaminated Sites - Code of Practice, BS 10175, BSI, London
3. British Standards Institution, 20. Code of Practice for Site Investigations, BS5930:1999+A2: 2010, BSI, London
4. British Standards Institute: BS 10175 'Code of practice for the investigation of potentially contaminated sites', BSI 2011.
5. DEFRA, 2006b. Environmental Protection Act 1990: Part 2A. Contaminated Land. Defra Circular 01/2006. London: Department for Environment, Food and Rural Affairs.
6. DEFRA, 2008a. Improvements to contaminated land guidance. Outcome of the "Way Forward" exercise on soil guideline values. Defra: Department for Environment, Food and Rural Affairs.
7. DEFRA, 2008b. Guidance on the legal definition of contaminated land. London: Department for Environment, Food and Rural Affairs.
8. DEFRA, 2015. Development of Category 4 Screening Levels for assessment of land affected by contamination - SP1010
9. Environment Agency, 2000a. Secondary model procedure for the development of appropriate soil sampling strategies for land contamination. R&D Technical Report P5-066/TR. Bristol: Environment Agency.
10. Environment Agency, 2000b. Technical aspects of site investigation, Volumes 1 and 2. R&D Technical Report P5-065/TR. Bristol: Environment Agency.
11. Environment Agency, 2002, CLR 8, 'Potential contaminants for the assessment of contaminated land'. DEFRA/EA.
12. Environment Agency, 2004 CLR 11, 'Model Procedures for the Management of Contaminated Land', DEFRA and Environment Agency,

13. Environment Agency, 2005. Sampling and testing of wastes to meet landfill Waste Acceptance Criteria. Bristol: Environment Agency
14. Environment Agency, 2009a. Updated technical background to the CLEA model. Science Report SC050021/SR3. Bristol: Environment Agency.
15. Environment Agency, 2009b. Human health toxicological assessment of contaminants in soil. Science Report Final SC050021/SR2. Bristol: Environment.
16. Environment Agency, 2009c. CLEA software version 1.06. Bristol: Environment Agency.
17. Environment Agency, 2009d. CLEA software (version 1.06) handbook. Science Report SC050021/SR4. Bristol: Environment Agency.
18. Environment Agency 2015. Waste Classification: Guidance on the classification and assessment of waste (1st edition 2015)
19. Environment Agency, 2009e. CLR 4, 'Sampling strategies for contaminated land'. Report by The Centre for Research into the Built Environment, the Nottingham Trent University, DoE, 1994.
20. NHBC Standards, Chapter 4.1, "Land Quality - managing ground conditions", September 1999.
21. Water Supply (Water Quality) Regulations 2000, Statutory Instrument 2000 No. 3184, Crown Copyright 2000.
22. UK Water Industry Research Limited, 'Guidance for the Selection of Water Supply Pipes to be used in Brownfield Sites', report reference Number 10/WM/03/21, 2010.
23. Water Regulations Advisory Scheme, Information and Guidance Note, October 2002, 'The Selection of Materials for Water Supply Pipes to be Laid in Contaminated Land'.



Site Analytical Services Ltd.

REF: 17/27107

LOCATION: 14 Eton Road, London, NW3 4SS

FIG: 1

TITLE: Site Sketch Plan

DATE: Sept' 2017

SCALE: NTS

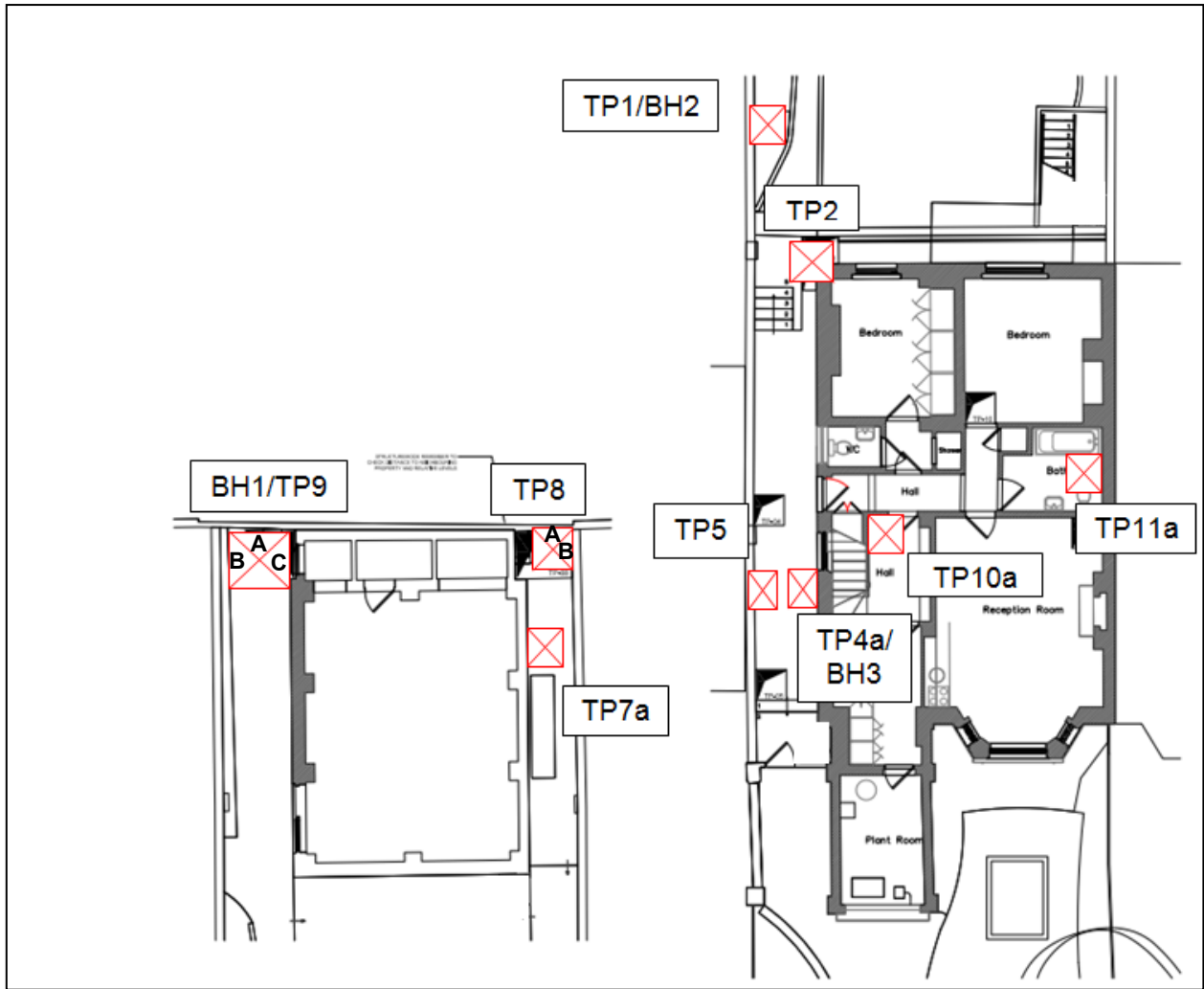



LOCATION: 14 Eton Road, London, NW3 4SS

FIG: 2

TITLE: Proposed Plan

DATE: Sept' 2017

SCALE: NTS

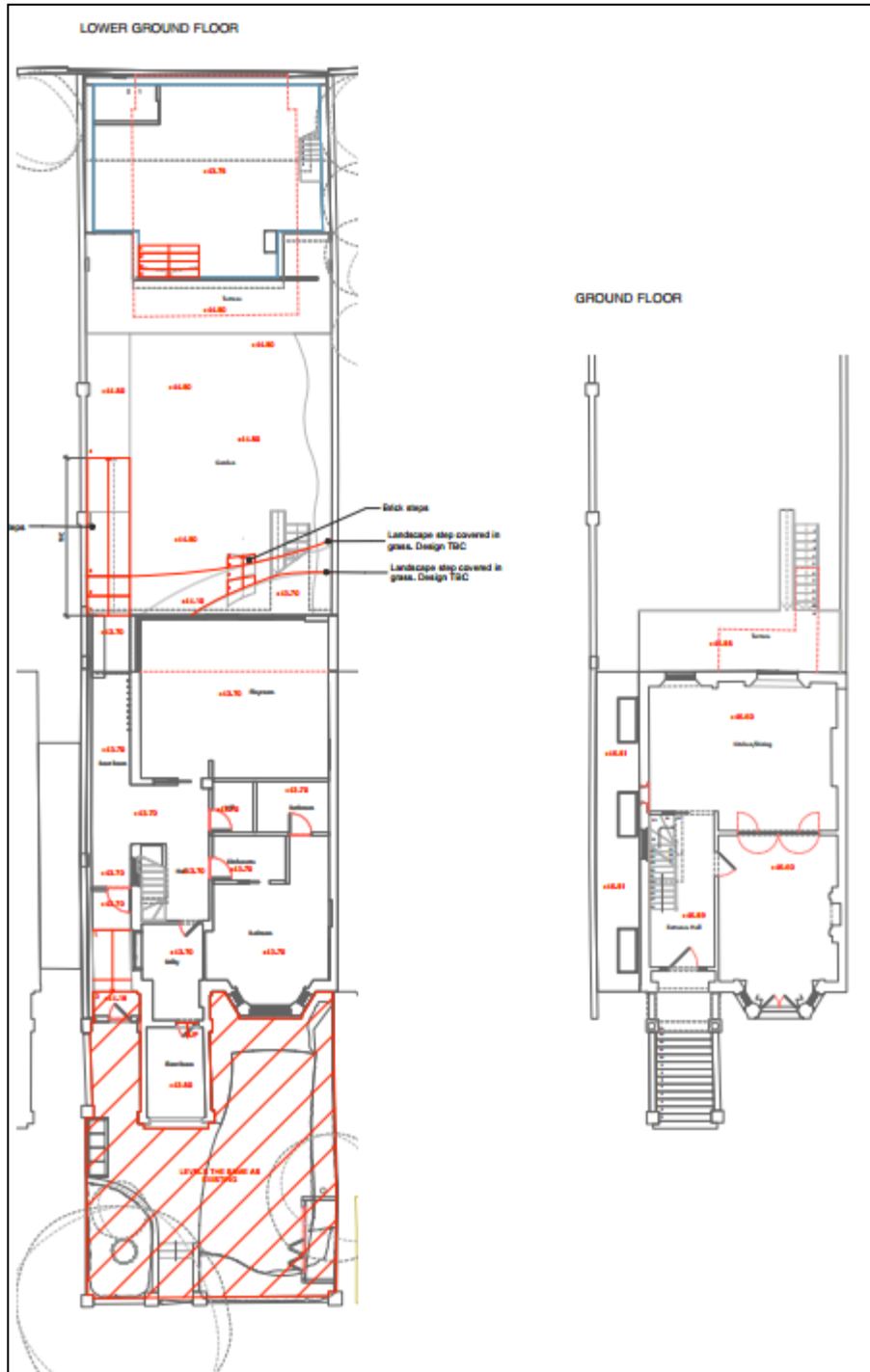



Appendix A

Site location plan

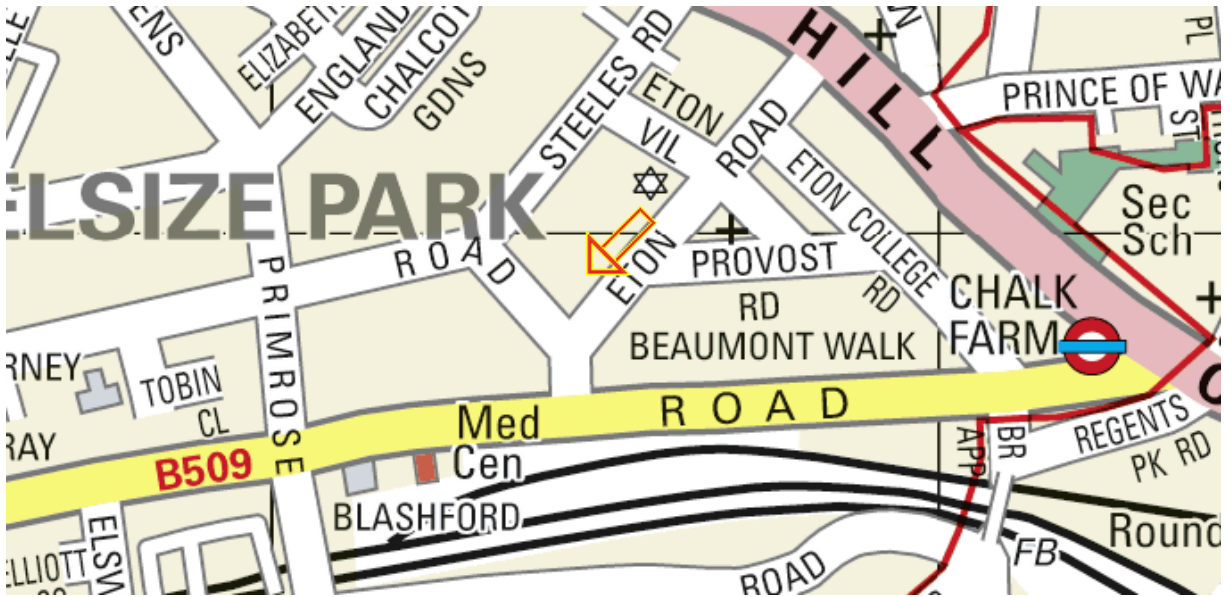

Ordnance Survey 2014

14 Eton Road, London, NW3 4SS.



Site Analytical Services Ltd.

Appendix B

Site Photographs

Photograph 1





Site Analytical Services Ltd.

Photograph 2





Site Analytical Services Ltd.

Photograph 3



Photograph 4



Photograph 5



Photograph 6



Photograph 7



Photograph 8

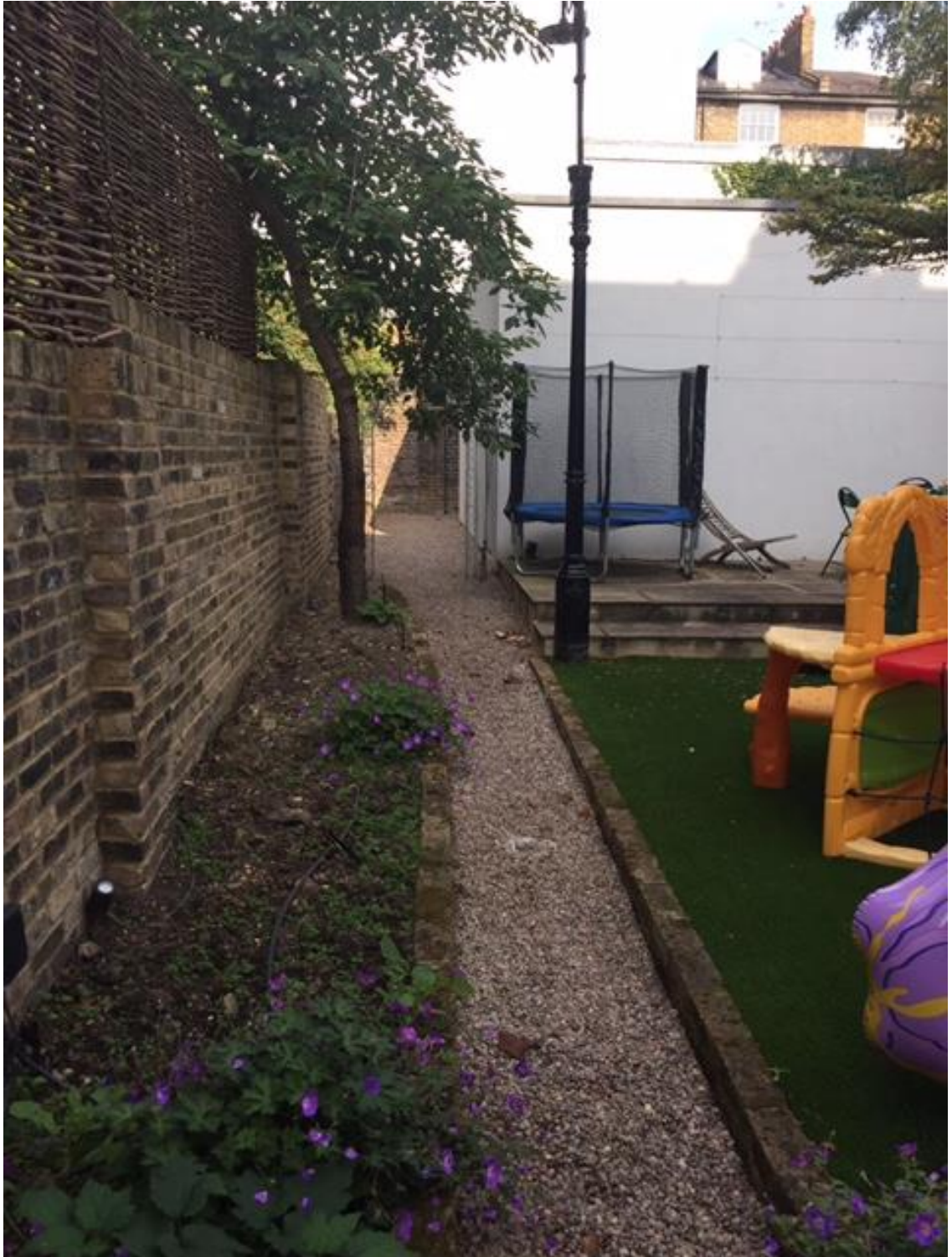

Photograph 9



Photograph 10



Photograph 11



Photograph 12



Photograph 13



Photograph 14



Photograph 15



Photograph 16



Photograph 17





Site Analytical Services Ltd.

APPENDIX 'C'

Envirocheck Data

Envirocheck[®] Report:

Datasheet

Order Details:

Order Number:

137099516_1_1

Customer Reference:

17/27107

National Grid Reference:

527720, 184460

Slice:

A

Site Area (Ha):

0.05

Search Buffer (m):

1000

Site Details:

14, Eton Road

LONDON

NW3 4SS

Client Details:

Mr A Davidson

Site Analytical Services Ltd

Unit 14 & 15

River Road Business Park

33 River Road

Barking

IG11 0EA

Report Section	Page Number
Summary	-
Agency & Hydrological	1
Waste	14
Hazardous Substances	-
Geological	15
Industrial Land Use	19
Sensitive Land Use	57
Data Currency	58
Data Suppliers	66
Useful Contacts	67

Introduction

The Environment Act 1995 has made site sensitivity a key issue, as the legislation pays as much attention to the pathways by which contamination could spread, and to the vulnerable targets of contamination, as it does the potential sources of contamination. For this reason, Landmark's Site Sensitivity maps and Datasheet(s) place great emphasis on statutory data provided by the Environment Agency/Natural Resources Wales and the Scottish Environment Protection Agency; it also incorporates data from Natural England (and the Scottish and Welsh equivalents) and Local Authorities; and highlights hydrogeological features required by environmental and geotechnical consultants. It does not include any information concerning past uses of land. The datasheet is produced by querying the Landmark database to a distance defined by the client from a site boundary provided by the client.

In the attached datasheet the National Grid References (NGRs) are rounded to the nearest 10m in accordance with Landmark's agreements with a number of Data Suppliers.

Copyright Notice

© Landmark Information Group Limited 2017. The Copyright on the information and data and its format as contained in this Envirocheck® Report ("Report") is the property of Landmark Information Group Limited ("Landmark") and several other Data Providers, including (but not limited to) Ordnance Survey, British Geological Survey, the Environment Agency/Natural Resources Wales and Natural England, and must not be reproduced in whole or in part by photocopying or any other method. The Report is supplied under Landmark's Terms and Conditions accepted by the Customer.

A copy of Landmark's Terms and Conditions can be found with the Index Map for this report. Additional copies of the Report may be obtained from Landmark, subject to Landmark's charges in force from time to time. The Copyright, design rights and any other intellectual rights shall remain the exclusive property of Landmark and /or other Data providers, whose Copyright material has been included in this Report.

Natural England Copyright Notice

Site of Special Scientific Interest, National Nature Reserve, Ramsar, Special Protection Area, Special Conservation Area, Marine Nature Reserve data (derived from Ordnance Survey 1:10000 raster) is provided by, and used with the permission of, Natural England who retain the copyright and Intellectual Property Rights for the data.

Ove Arup Copyright Notice

The Data provided in this report was obtained on Licence from Ove Arup & Partners Limited (for further information, contact mining.review@arup.com). No reproduction or further use of such Data is to be made without the prior written consent of Ove Arup & Partners Limited. The information and data supplied in the product are derived from publicly available records and other third party sources and neither Ove Arup & Partners nor Landmark warrant the accuracy or completeness of such information or data.

Peter Brett Associates Copyright Notice

The cavity data presented has been extracted from the PBA enhanced version of the original DEFRA national cavity databases. PBA/DEFRA retain the copyright & intellectual property rights in the data. Whilst all reasonable efforts are made to check that the information contained in the cavity databases is accurate we do not warrant that the data is complete or error free. The information is based upon our own researches and those collated from a number of external sources and is continually being augmented and updated by PBA. In no event shall PBA/DEFRA or Landmark be liable for any loss or damage including, without limitation, indirect or consequential loss or damage arising from the use of this data.

Radon Potential dataset Copyright Notice

Information supplied from a joint dataset compiled by The British Geological Survey and Public Health England.

Report Version v53.0

Data Type	Page Number	On Site	0 to 250m	251 to 500m	501 to 1000m (*up to 2000m)
Agency & Hydrological					
BGS Groundwater Flooding Susceptibility					n/a
Contaminated Land Register Entries and Notices					
Discharge Consents	pg 1				4
Prosecutions Relating to Controlled Waters			n/a	n/a	n/a
Enforcement and Prohibition Notices					
Integrated Pollution Controls					
Integrated Pollution Prevention And Control					
Local Authority Integrated Pollution Prevention And Control					
Local Authority Pollution Prevention and Controls	pg 1		1	2	17
Local Authority Pollution Prevention and Control Enforcements	pg 4				1
Nearest Surface Water Feature	pg 4				Yes
Pollution Incidents to Controlled Waters	pg 4				2
Prosecutions Relating to Authorised Processes	pg 5				1
Registered Radioactive Substances	pg 5				4
River Quality	pg 6				1
River Quality Biology Sampling Points					
River Quality Chemistry Sampling Points					
Substantiated Pollution Incident Register					
Water Abstractions	pg 6				11 (*9)
Water Industry Act Referrals					
Groundwater Vulnerability	pg 10	Yes	n/a	n/a	n/a
Drift Deposits			n/a	n/a	n/a
Bedrock Aquifer Designations	pg 11	Yes	n/a	n/a	n/a
Superficial Aquifer Designations			n/a	n/a	n/a
Source Protection Zones	pg 11		1	1	1
Extreme Flooding from Rivers or Sea without Defences				n/a	n/a
Flooding from Rivers or Sea without Defences				n/a	n/a
Areas Benefiting from Flood Defences				n/a	n/a
Flood Water Storage Areas				n/a	n/a
Flood Defences				n/a	n/a
OS Water Network Lines	pg 11				15

Data Type	Page Number	On Site	0 to 250m	251 to 500m	501 to 1000m (*up to 2000m)
Waste					
BGS Recorded Landfill Sites					
Historical Landfill Sites					
Integrated Pollution Control Registered Waste Sites					
Licensed Waste Management Facilities (Landfill Boundaries)					
Licensed Waste Management Facilities (Locations)					
Local Authority Landfill Coverage		1	n/a	n/a	n/a
Local Authority Recorded Landfill Sites					
Potentially Infilled Land (Non-Water)	pg 14				3
Potentially Infilled Land (Water)	pg 14				3
Registered Landfill Sites					
Registered Waste Transfer Sites					
Registered Waste Treatment or Disposal Sites					
Hazardous Substances					
Control of Major Accident Hazards Sites (COMAH)					
Explosive Sites					
Notification of Installations Handling Hazardous Substances (NIHHS)					
Planning Hazardous Substance Consents					
Planning Hazardous Substance Enforcements					

Data Type	Page Number	On Site	0 to 250m	251 to 500m	501 to 1000m (*up to 2000m)
Geological					
BGS 1:625,000 Solid Geology	pg 15	Yes	n/a	n/a	n/a
BGS Estimated Soil Chemistry					
BGS Recorded Mineral Sites					
BGS Urban Soil Chemistry	pg 15		Yes	Yes	Yes
BGS Urban Soil Chemistry Averages	pg 17	Yes			
CBSCB Compensation District			n/a	n/a	n/a
Coal Mining Affected Areas			n/a	n/a	n/a
Mining Instability			n/a	n/a	n/a
Man-Made Mining Cavities					
Natural Cavities					
Non Coal Mining Areas of Great Britain				n/a	n/a
Potential for Collapsible Ground Stability Hazards	pg 18	Yes		n/a	n/a
Potential for Compressible Ground Stability Hazards				n/a	n/a
Potential for Ground Dissolution Stability Hazards				n/a	n/a
Potential for Landslide Ground Stability Hazards	pg 18	Yes	Yes	n/a	n/a
Potential for Running Sand Ground Stability Hazards				n/a	n/a
Potential for Shrinking or Swelling Clay Ground Stability Hazards	pg 18	Yes		n/a	n/a
Radon Potential - Radon Affected Areas			n/a	n/a	n/a
Radon Potential - Radon Protection Measures			n/a	n/a	n/a
Industrial Land Use					
Contemporary Trade Directory Entries	pg 19		9	56	152
Fuel Station Entries	pg 37			1	4
Points of Interest - Commercial Services	pg 37		4	24	18
Points of Interest - Education and Health					
Points of Interest - Manufacturing and Production	pg 41			11	26
Points of Interest - Public Infrastructure	pg 44			1	12
Points of Interest - Recreational and Environmental	pg 45			12	32
Gas Pipelines					
Underground Electrical Cables	pg 49		14	6	52

Data Type	Page Number	On Site	0 to 250m	251 to 500m	501 to 1000m (*up to 2000m)
Sensitive Land Use					
Ancient Woodland					
Areas of Adopted Green Belt					
Areas of Unadopted Green Belt					
Areas of Outstanding Natural Beauty					
Environmentally Sensitive Areas					
Forest Parks					
Local Nature Reserves	pg 57				1
Marine Nature Reserves					
National Nature Reserves					
National Parks					
Nitrate Sensitive Areas					
Nitrate Vulnerable Zones					
Ramsar Sites					
Sites of Special Scientific Interest					
Special Areas of Conservation					
Special Protection Areas					
World Heritage Sites					

Map ID	Details	Quadrant Reference (Compass Direction)	Estimated Distance From Site	Contact	NGR
1	<p>Discharge Consents</p> <p>Operator: National Grid Company Plc. Property Type: SUB-STATION/ELECTRICITY/GAS/AIR CONDITIONING SUPPLY Location: Fitzroy Bridge Outlet, Primrosehill, Camden, London Authority: Environment Agency, Thames Region Catchment Area: Not Given Reference: CTMR.0387 Permit Version: 1 Effective Date: 28th March 1980 Issued Date: 28th March 1980 Revocation Date: Not Supplied Discharge Type: Trade Discharges - Cooling Water Discharge: Canal Environment: Receiving Water: Grand Unioncanal Status: Transferred from Rivers (Prevention of Pollution) Act 1951-1961 Positional Accuracy: Located by supplier to within 100m</p>	A9NW (SE)	813	2	528360 183920
2	<p>Discharge Consents</p> <p>Operator: Thames Water Utilities Ltd Property Type: WTW/WATER COLLECTION/TREATMENT/SUPPLY Location: Barrow Hill Authority: Environment Agency, Thames Region Catchment Area: Not Supplied Reference: Temp.0018 Permit Version: 1 Effective Date: 15th September 1989 Issued Date: 15th September 1989 Revocation Date: 5th October 2000 Discharge Type: Trade Effluent Discharge: Freshwater Stream/River Environment: Receiving Water: River Thames Status: Authorisation revokedRevoked Positional Accuracy: Located by supplier to within 100m</p>	A8SW (S)	850	2	527600 183600
3	<p>Discharge Consents</p> <p>Operator: The Jim Henson Studio Property Type: SPORT, AMUSEMENT+RECREATION/GOLF CLUB/GYM/THEME PK/SPA Location: 30 Oval Road, Camden Town, London, Nw1 7de Authority: Environment Agency, Thames Region Catchment Area: Not Given Reference: CATM.2853 Permit Version: 1 Effective Date: 1st April 1997 Issued Date: 1st April 1997 Revocation Date: 30th September 2005 Discharge Type: Trade Discharges - Cooling Water Discharge: Canal Environment: Receiving Water: Guc - Paddington Arm Status: Revoked (Water Resources Act 1991, Section 88 & Schedule 10 as amended by Environment Act 1995) Positional Accuracy: Located by supplier to within 10m</p>	A9NE (SE)	947	2	528600 184050
3	<p>Discharge Consents</p> <p>Operator: Rushes Motion Control Property Type: SPORT, AMUSEMENT+RECREATION/GOLF CLUB/GYM/THEME PK/SPA Location: 30 Oval Road, Camden Town, London, Nw1 7de Authority: Environment Agency, Thames Region Catchment Area: Not Given Reference: Cntm.1566 Permit Version: 1 Effective Date: 1st September 1994 Issued Date: 1st September 1994 Revocation Date: 1st October 1996 Discharge Type: Trade Discharges - Cooling Water Discharge: Freshwater Stream/River Environment: Receiving Water: Guc - Paddington Arm Status: Lapsed (under Environment Act 1995, Schedule 23) Positional Accuracy: Located by supplier to within 100m</p>	A9NE (SE)	947	2	528600 184050
4	<p>Local Authority Pollution Prevention and Controls</p> <p>Name: Chequers Textile Care Ltd Location: 48 Englands Lane, London, Nw3 4ue Authority: London Borough of Camden, Pollution Projects Team Permit Reference: PPC/DC47 Dated: 5th December 2006 Process Type: Local Authority Pollution Prevention and Control Description: PG6/46 Dry cleaning Status: Permitted Positional Accuracy: Located by supplier to within 10m</p>	A13NW (NW)	230	3	527498 184580

Map ID	Details	Quadrant Reference (Compass Direction)	Estimated Distance From Site	Contact	NGR
5	<p>Local Authority Pollution Prevention and Controls</p> <p>Name: The Dry Cleaners Of Hampstead Location: 80 Haverstock Hill, London, Nw3 2be Authority: London Borough of Camden, Pollution Projects Team Permit Reference: PPC/DC41 Dated: 25th June 2007 Process Type: Local Authority Pollution Prevention and Control Description: PG6/46 Dry cleaning Status: Permitted Positional Accuracy: Located by supplier to within 10m</p>	A13NE (NE)	270	3	527875 184684
6	<p>Local Authority Pollution Prevention and Controls</p> <p>Name: Primrose Valet Location: 91 Regent'S Park Road, London, Nw1 8ur Authority: London Borough of Camden, Pollution Projects Team Permit Reference: PPC/DC53 Dated: 28th January 2009 Process Type: Local Authority Pollution Prevention and Control Description: PG6/46 Dry cleaning Status: Permitted Positional Accuracy: Manually positioned to the address or location</p>	A13SE (SE)	338	3	527917 184155
7	<p>Local Authority Pollution Prevention and Controls</p> <p>Name: Lex Volvo Location: 1 Dumpton Place, Gloucester Avenue, Chalk Farm, LONDON, NW1 8JB Authority: London Borough of Camden, Pollution Projects Team Permit Reference: Not Given Dated: 7th January 1994 Process Type: Local Authority Air Pollution Control Description: PG6/34 Respraying of road vehicles Status: Authorised Positional Accuracy: Manually positioned to the address or location</p>	A14SW (SE)	525	3	528165 184138
8	<p>Local Authority Pollution Prevention and Controls</p> <p>Name: Texaco Location: 81-85 Chalk Farm Road, LONDON, NW1 8AR Authority: London Borough of Camden, Pollution Projects Team Permit Reference: NOT GIVEN Dated: 24th December 1998 Process Type: Local Authority Air Pollution Control Description: PG1/14 Petrol filling station Status: Site Closed Positional Accuracy: Manually positioned to the address or location</p>	A14SW (E)	533	3	528269 184381
9	<p>Local Authority Pollution Prevention and Controls</p> <p>Name: Swan Dry Cleaners Location: 163 Haverstock Hill, London, Nw3 4qt Authority: London Borough of Camden, Pollution Projects Team Permit Reference: PPC/DC42 Dated: 24th January 2007 Process Type: Local Authority Pollution Prevention and Control Description: PG6/46 Dry cleaning Status: Permitted Positional Accuracy: Located by supplier to within 10m</p>	A17SE (NW)	650	3	527371 185032
9	<p>Local Authority Pollution Prevention and Controls</p> <p>Name: Perkins Dry Cleaners Location: 171 Haverstock Hill, London, Nw3 4qs Authority: London Borough of Camden, Pollution Projects Team Permit Reference: PPC/DC7 Dated: 12th January 2007 Process Type: Local Authority Pollution Prevention and Control Description: PG6/46 Dry cleaning Status: Permitted Positional Accuracy: Located by supplier to within 10m</p>	A17SE (NW)	684	3	527342 185055
10	<p>Local Authority Pollution Prevention and Controls</p> <p>Name: Visage Location: 171 Malden Road, London, Nw5 4ht Authority: London Borough of Camden, Pollution Projects Team Permit Reference: PPC/DC50 Dated: 1st February 2008 Process Type: Local Authority Pollution Prevention and Control Description: PG6/46 Dry cleaning Status: Permitted Positional Accuracy: Manually positioned to the address or location</p>	A18NE (N)	716	3	527961 185143

Map ID	Details	Quadrant Reference (Compass Direction)	Estimated Distance From Site	Contact	NGR
11	<p>Local Authority Pollution Prevention and Controls</p> <p>Name: Moderna Dry Cleaners Location: 70 Queens Crescent, London, Nw5 4ee Authority: London Borough of Camden, Pollution Projects Team Permit Reference: PPC/DC16 Dated: 12th January 2007 Process Type: Local Authority Pollution Prevention and Control Description: PG6/46 Dry cleaning Status: Permitted Positional Accuracy: Located by supplier to within 10m</p>	A19SW (NE)	735	3	528216 185005
12	<p>Local Authority Pollution Prevention and Controls</p> <p>Name: Wm Morrisons Supermarkets Plc Location: Chalk Farm Road, London, Nw1 8aa Authority: London Borough of Camden, Pollution Projects Team Permit Reference: PPC/DC1 Dated: 26th January 2007 Process Type: Local Authority Pollution Prevention and Control Description: PG6/46 Dry cleaning Status: Permitted Positional Accuracy: Located by supplier to within 10m</p>	A14SE (SE)	760	3	528439 184146
12	<p>Local Authority Pollution Prevention and Controls</p> <p>Name: Wm Morrisons Supermarkets Plc Location: Chalk Farm Road, LONDON, NW1 8AA Authority: London Borough of Camden, Pollution Projects Team Permit Reference: PPC19 Dated: 22nd December 1998 Process Type: Local Authority Pollution Prevention and Control Description: PG1/14 Petrol filling station Status: Permitted Positional Accuracy: Located by supplier to within 10m</p>	A14SE (SE)	760	3	528439 184146
13	<p>Local Authority Pollution Prevention and Controls</p> <p>Name: Esso Location: 29 Chalk Farm Road, LONDON, NW1 8AG Authority: London Borough of Camden, Pollution Projects Team Permit Reference: PPC15 Dated: 24th December 1998 Process Type: Local Authority Pollution Prevention and Control Description: PG1/14 Petrol filling station Status: Permitted Positional Accuracy: Manually positioned to the address or location</p>	A14SE (E)	841	3	528567 184291
14	<p>Local Authority Pollution Prevention and Controls</p> <p>Name: J T Coachworks Location: 52A Prince Wales Road, LONDON, NW5 3LR Authority: London Borough of Camden, Pollution Projects Team Permit Reference: Not Given Dated: 30th April 1993 Process Type: Local Authority Air Pollution Control Description: PG6/34 Respraying of road vehicles Status: Authorisation revokedRevoked Positional Accuracy: Automatically positioned to the address</p>	A14NE (E)	891	3	528594 184700
15	<p>Local Authority Pollution Prevention and Controls</p> <p>Name: Kings Dry Cleaners Location: 25 Winchester Road, London, E4 Authority: London Borough of Waltham Forest, Environmental Health Department Permit Reference: DC05 Dated: 6th July 2007 Process Type: Local Authority Pollution Prevention and Control Description: PG6/46 Dry cleaning Status: Permitted Positional Accuracy: Manually positioned to the address or location</p>	A12SW (W)	901	4	526812 184310
16	<p>Local Authority Pollution Prevention and Controls</p> <p>Name: Belsize Park Service Station Location: 215 Haverstock Hill, LONDON, NW3 4RE Authority: London Borough of Camden, Pollution Projects Team Permit Reference: PPC21 Dated: 2nd January 1999 Process Type: Local Authority Pollution Prevention and Control Description: PG1/14 Petrol filling station Status: Permitted Positional Accuracy: Automatically positioned to the address</p>	A17NE (NW)	913	3	527187 185227

Map ID	Details	Quadrant Reference (Compass Direction)	Estimated Distance From Site	Contact	NGR
17	<p>Local Authority Pollution Prevention and Controls</p> <p>Name: L G Coachworks Location: 61-65 Wilkin Street Mews, Wilkin Street, London, NW5 3NN Authority: London Borough of Camden, Pollution Projects Team Permit Reference: NOT GIVEN Dated: 9th December 1997 Process Type: Local Authority Air Pollution Control Description: PG6/34 Respraying of road vehicles Status: Authorised Positional Accuracy: Manually positioned to the road within the address or location</p>	A19SE (E)	920	3	528586 184806
17	<p>Local Authority Pollution Prevention and Controls</p> <p>Name: D P Enamellers Location: Imperial Works, Perren Street, London, NW5 3ED Authority: London Borough of Camden, Pollution Projects Team Permit Reference: Not Given Dated: 27th July 1997 Process Type: Local Authority Air Pollution Control Description: PG6/23 Coating of metal and plastic Status: Authorisation revokedRevoked Positional Accuracy: Manually positioned to the address or location</p>	A14NE (E)	933	3	528610 184784
18	<p>Local Authority Pollution Prevention and Controls</p> <p>Name: Pyramid Cleaners Location: 52 Besize Lane, London, Nw5 5ar Authority: London Borough of Camden, Pollution Projects Team Permit Reference: PPC/DC8 Dated: 1st January 2007 Process Type: Local Authority Pollution Prevention and Control Description: PG6/46 Dry cleaning Status: Permitted Positional Accuracy: Located by supplier to within 10m</p>	A17SW (NW)	976	3	526872 184985
19	<p>Local Authority Pollution Prevention and Controls</p> <p>Name: London Zoo Location: Regents Park, LONDON, NW1 4RY Authority: Westminster City Council, Environmental Health Department Permit Reference: Not Given Dated: 1st November 1992 Process Type: Local Authority Air Pollution Control Description: PG5/1Clinical waste incineration processes under 1 tonne an hour Status: Authorisation has expiredExpired Positional Accuracy: Automatically positioned to the address</p>	A8SE (S)	999	5	528016 183480
20	<p>Local Authority Pollution Prevention and Controls</p> <p>Name: Eventech Ltd Location: 3 - 6 Spring Place, LONDON, NW5 3BA Authority: London Borough of Camden, Pollution Projects Team Permit Reference: PPC2 Dated: 30th April 1993 Process Type: Local Authority Pollution Prevention and Control Description: PG6/34 Respraying of road vehicles Status: Permitted Positional Accuracy: Manually positioned to the address or location</p>	A19SE (NE)	1000	3	528569 185005
21	<p>Local Authority Pollution Prevention and Control Enforcements</p> <p>Location: 3 - 6 Spring Place, London, Nw5 3ba Type: Air Pollution Control Enforcement Notice Reference: Not Given Date Issued: 16th November 2001 Enforcement Date: Not Supplied Details: Failure To Maintain Proper Paperwork For Organic Compounds Positional Accuracy: Manually positioned to the address or location</p>	A19SE (NE)	1000	3	528569 185005
	Nearest Surface Water Feature	A8NE (SE)	597	-	527960 183886
22	<p>Pollution Incidents to Controlled Waters</p> <p>Property Type: Not Given Location: Hampstead Road Lock, CAMDEN TOWN Authority: Environment Agency, Thames Region Pollutant: Oils - Unknown Note: Not Supplied Incident Date: 17th December 1998 Incident Reference: THNE1998041401 Catchment Area: Not Given Receiving Water: Not Given Cause of Incident: Not Given Incident Severity: Category 3 - Minor Incident Positional Accuracy: Located by supplier to within 100m</p>	A8NE (SE)	513	2	528000 184000

Map ID	Details	Quadrant Reference (Compass Direction)	Estimated Distance From Site	Contact	NGR
23	<p>Pollution Incidents to Controlled Waters</p> <p>Property Type: Not Given Location: Prince Albert Road Authority: Environment Agency, Thames Region Pollutant: Not Given Note: Confirmed incident Incident Date: 4th April 1999 Incident Reference: THNE1999043097 Catchment Area: Not Given Receiving Water: Not Given Cause of Incident: Not Given Incident Severity: Category 3 - Minor Incident Positional Accuracy: Approximate location provided by supplier</p>	A9SW (SE)	931	2	528300 183700
24	<p>Prosecutions Relating to Authorised Processes</p> <p>Location: Regents Park Road, London, Nw1 Prosecution Text: Failure to comply with packaging waste regulations Prosecution Act: Pro97 Hearing Date: 6th September 2007 Verdict: Guilty Fine: 85000 Costs: 8836 Positional Accuracy: Manually positioned to the road within the address or location</p>	A9SW (SE)	816	2	528192 183763
25	<p>Registered Radioactive Substances</p> <p>Name: Institute Of Zoology Location: Zoological Society Of London, Regents Park, LONDON, Greater London, NW1 4RY Authority: Environment Agency, Thames Region Permit Reference: AQ9405 Dated: 30th August 1995 Process Type: Authorisation under S13 RSA for the disposal of Radioactive waste (was RSA60 S7) Description: Minor variation to authorisation under RSA Status: Authorisation superseded by a substantial or non substantial variationSuperseded Positional Accuracy: Unknown</p>	A8SE (S)	995	2	528016 183485
25	<p>Registered Radioactive Substances</p> <p>Name: Institute Of Zoology Location: Regents Park, London, NW1 4RY Authority: Environment Agency, Thames Region Permit Reference: Bw7007 Dated: 1st December 2003 Process Type: Authorisation under S13 RSA for the disposal of Radioactive waste (was RSA60 S7) Description: Minor variation to authorisation under RSA Status: Application has been authorised and any conditions apply to the operatorAuthorised Positional Accuracy: Automatically positioned to the address</p>	A8SE (S)	998	2	528011 183480
25	<p>Registered Radioactive Substances</p> <p>Name: Institute Of Zoology Location: Zoological Society Of London, Regents Park, LONDON, Greater London, NW1 4RY Authority: Environment Agency, Thames Region Permit Reference: AC7596 Dated: 31st March 1991 Process Type: Registration under S7 RSA for the keeping and use of Radioactive materials (was RSA60 S1) Description: Registration under the Act of an open source which is also the subject of an authorisation Status: Authorisation superseded by a substantial or non substantial variationSuperseded Positional Accuracy: Unknown</p>	A8SE (S)	998	2	528011 183480
26	<p>Registered Radioactive Substances</p> <p>Name: Omnilabs (Uk) Ltd Location: Bewlay House, 32 Jamestown Road, LONDON, Greater London, NW1 7BY Authority: Environment Agency, Thames Region Permit Reference: AE8755 Dated: 31st March 1991 Process Type: Authorisation under S13 RSA for the disposal of Radioactive waste (was RSA60 S7) Description: Authorisation under RSA Status: Authorisation either revoked or cancelledCancelled Positional Accuracy: Unknown</p>	A9NE (SE)	997	2	528642 184022

Map ID	Details	Quadrant Reference (Compass Direction)	Estimated Distance From Site	Contact	NGR
	River Quality Name: Guc (Paddington Arm) GQA Grade: River Quality E Reach: Canal Feeder - Camden Road Estimated Distance (km): 10.5 Flow Rate: Flow greater than 80 cumecs Flow Type: Canal Year: 2000	A9NW (SE)	812	2	528372 183937
27	Water Abstractions Operator: Thames Water Utilities Ltd Licence Number: Th/039/0039/058 Permit Version: 1 Location: Borehole At Barrow Hill Authority: Environment Agency, Thames Region Abstraction: Public Water Supply: Potable Water Supply - Direct Abstraction Type: Water may be abstracted from a single point Source: Groundwater Daily Rate (m3): Not Supplied Yearly Rate (m3): Not Supplied Details: Not Supplied Authorised Start: 01 April Authorised End: 31 March Permit Start Date: 1st April 2013 Permit End Date: Not Supplied Positional Accuracy: Located by supplier to within 10m	A8SW (S)	748	2	527636 183697
27	Water Abstractions Operator: Thames Water Utilities Ltd Licence Number: 28/39/39/0231 Permit Version: 1 Location: Barrow Hill Pumping Station - Borehole Authority: Environment Agency, Thames Region Abstraction: Public Water Supply: Potable Water Supply - Direct Abstraction Type: Water may be abstracted from a single point Source: Groundwater Daily Rate (m3): Not Supplied Yearly Rate (m3): Not Supplied Details: Barrow Hill Pumping Station Authorised Start: 01 January Authorised End: 31 December Permit Start Date: 1st April 2007 Permit End Date: Not Supplied Positional Accuracy: Located by supplier to within 10m	A8SW (S)	755	2	527640 183690
27	Water Abstractions Operator: Thames Water Utilities Ltd Licence Number: 28/39/39/0202 Permit Version: 1 Location: Barrow Hill Pumping Station - Borehole Authority: Environment Agency, Thames Region Abstraction: Public Water Supply: Potable Water Supply - Direct Abstraction Type: Water may be abstracted from a single point Source: Groundwater Daily Rate (m3): Not Supplied Yearly Rate (m3): Not Supplied Details: Barrow Hill Pumping Station Authorised Start: 01 January Authorised End: 31 December Permit Start Date: 26th September 2002 Permit End Date: Not Supplied Positional Accuracy: Located by supplier to within 10m	A8SW (S)	755	2	527640 183690
28	Water Abstractions Operator: British Waterways Board Licence Number: 28/39/39/0173 Permit Version: 100 Location: Oval Road, Camden - Grand Union Regents Canal Authority: Environment Agency, Thames Region Abstraction: Other Industrial/Commercial/Public Services: Non-Evaporative Cooling Abstraction Type: Water may be abstracted from a single point Source: Surface Daily Rate (m3): 20 Yearly Rate (m3): 7000 Details: Land At Oval Road, Camden, London Authorised Start: 01 January Authorised End: 31 December Permit Start Date: 8th December 1994 Permit End Date: Not Supplied Positional Accuracy: Located by supplier to within 10m	A9NE (SE)	862	2	528490 184020

Map ID	Details	Quadrant Reference (Compass Direction)	Estimated Distance From Site	Contact	NGR
28	<p>Water Abstractions</p> <p>Operator: Canal And River Trust Licence Number: 28/39/39/0164 Permit Version: 101 Location: Southampton Bridge, London, Nw8 - Regents Canal Authority: Environment Agency, Thames Region Abstraction: Amenity: Spray Irrigation - Direct Abstraction Type: Water may be abstracted from a single point Source: Surface Daily Rate (m3): Not Supplied Yearly Rate (m3): Not Supplied Details: Pipeline Alongside The Regents Canal, London Authorised Start: 01 January Authorised End: 31 December Permit Start Date: 17th December 2007 Permit End Date: Not Supplied Positional Accuracy: Located by supplier to within 10m</p>	A9NE (SE)	871	2	528500 184020
28	<p>Water Abstractions</p> <p>Operator: British Waterways Board Licence Number: 28/39/39/0164 Permit Version: 100 Location: Southampton Bridge, London, Nw8 - Regents Canal Authority: Environment Agency, Thames Region Abstraction: Amenity: Spray Irrigation - Direct Abstraction Type: Water may be abstracted from a single point Source: Surface Daily Rate (m3): 3840 Yearly Rate (m3): 1 Details: Pipeline Alongside The Regents Canal, London Authorised Start: 01 January Authorised End: 31 December Permit Start Date: 25th April 1983 Permit End Date: Not Supplied Positional Accuracy: Located by supplier to within 10m</p>	A9NE (SE)	871	2	528500 184020
28	<p>Water Abstractions</p> <p>Operator: British Waterways Licence Number: 28/39/39/0164B Permit Version: Not Supplied Location: Southampton Bridge, LONDON, Nw8 Authority: Environment Agency, Thames Region Abstraction: Industrial Cooling (Cegb) Abstraction Type: Not Supplied Source: River Daily Rate (m3): 3840 Yearly Rate (m3): 1 Details: Annual Abstraction Total Aggregated To Another Licence For Quantity Purposes. Authorised Start: Not Supplied Authorised End: Not Supplied Permit Start Date: Not Supplied Permit End Date: Not Supplied Positional Accuracy: Located by supplier to within 100m</p>	A9NE (SE)	881	2	528500 184000
29	<p>Water Abstractions</p> <p>Operator: London Borough Of Camden Licence Number: 28/39/39/0219 Permit Version: 1 Location: Swiss Cottage Open Space- Borehole Authority: Environment Agency, Thames Region Abstraction: Municipal Grounds: Spray Irrigation - Direct Abstraction Type: Water may be abstracted from a single point Source: Groundwater Daily Rate (m3): Not Supplied Yearly Rate (m3): Not Supplied Details: Swiss Cottage Open Space, Winchester Road, London. Authorised Start: 01 January Authorised End: 31 December Permit Start Date: 1st April 2008 Permit End Date: Not Supplied Positional Accuracy: Located by supplier to within 10m</p>	A12SW (W)	918	2	526800 184280

Map ID	Details	Quadrant Reference (Compass Direction)	Estimated Distance From Site	Contact	NGR
30	<p>Water Abstractions</p> <p>Operator: London Borough Of Camden Licence Number: Th/039/0039/087 Permit Version: 1 Location: Swiss Cottage Open Space- Borehole Authority: Environment Agency, Thames Region Abstraction: Municipal Grounds: Spray Irrigation - Direct Abstraction Type: Water may be abstracted from a single point Source: Groundwater Daily Rate (m3): Not Supplied Yearly Rate (m3): Not Supplied Details: Swiss Cottage Open Space, Winchester Road, London Authorised Start: 01 April Authorised End: 31 March Permit Start Date: 5th December 2013 Permit End Date: Not Supplied Positional Accuracy: Located by supplier to within 10m</p>	A12SW (W)	971	2	526750 184261
30	<p>Water Abstractions</p> <p>Operator: London Borough Of Camden Licence Number: Th/039/0039/087 Permit Version: 1 Location: Swiss Cottage Open Space- Borehole Authority: Environment Agency, Thames Region Abstraction: Municipal Grounds: General Washing/Process Washing Abstraction Type: Water may be abstracted from a single point Source: Groundwater Daily Rate (m3): Not Supplied Yearly Rate (m3): Not Supplied Details: Swiss Cottage Open Space, Winchester Road, London Authorised Start: 01 April Authorised End: 31 March Permit Start Date: 5th December 2013 Permit End Date: Not Supplied Positional Accuracy: Located by supplier to within 10m</p>	A12SW (W)	971	2	526750 184261
30	<p>Water Abstractions</p> <p>Operator: London Borough Of Camden Licence Number: Th/039/0039/087 Permit Version: 1 Location: Swiss Cottage Open Space- Borehole Authority: Environment Agency, Thames Region Abstraction: Municipal Grounds: Lake And Pond Throughflow Abstraction Type: Water may be abstracted from a single point Source: Groundwater Daily Rate (m3): Not Supplied Yearly Rate (m3): Not Supplied Details: Swiss Cottage Open Space, Winchester Road, London Authorised Start: 01 April Authorised End: 31 March Permit Start Date: 5th December 2013 Permit End Date: Not Supplied Positional Accuracy: Located by supplier to within 10m</p>	A12SW (W)	971	2	526750 184261
	<p>Water Abstractions</p> <p>Operator: Zoological Society Of London Licence Number: 28/39/39/0035 Permit Version: 100 Location: Borehole At Regent'S Park, London Nw1 Authority: Environment Agency, Thames Region Abstraction: Zoos/Kennels/Stables: Animal Watering & General Use (Non Agricultural) Abstraction Type: Water may be abstracted from a single point Source: Groundwater Daily Rate (m3): 59 Yearly Rate (m3): 681 Details: Regent'S Park, London Nw1 Authorised Start: 01 January Authorised End: 31 December Permit Start Date: 4th April 1966 Permit End Date: Not Supplied Positional Accuracy: Located by supplier to within 100m</p>	A3NE (S)	1072	2	528000 183400

Map ID	Details	Quadrant Reference (Compass Direction)	Estimated Distance From Site	Contact	NGR
	<p>Water Abstractions</p> <p>Operator: Greenwich Leisure Limited Licence Number: 28/39/39/0091 Permit Version: 101 Location: Kentish Town Sports Centre, Prince Of Wales St Authority: Environment Agency, Thames Region Abstraction: Commercial/Industrial/Public Services: Drinking; Cooking; Sanitary; Washing; (Small Garden) Abstraction Type: Water may be abstracted from a single point Source: Groundwater Daily Rate (m3): Not Supplied Yearly Rate (m3): Not Supplied Details: Kentish Town Sports Centre, Prince Of Wales Road, London Authorised Start: 01 January Authorised End: 31 December Permit Start Date: 25th May 2012 Permit End Date: Not Supplied Positional Accuracy: Located by supplier to within 100m</p>	A15NW (E)	1090	2	528800 184700
	<p>Water Abstractions</p> <p>Operator: Greenwich Leisure Limited Licence Number: 28/39/39/0091 Permit Version: 101 Location: Kentish Town Sports Centre, Prince Of Wales St Authority: Environment Agency, Thames Region Abstraction: Other Industrial/Commercial/Public Services: Process Water Abstraction Type: Water may be abstracted from a single point Source: Groundwater Daily Rate (m3): Not Supplied Yearly Rate (m3): Not Supplied Details: St. Pancras Public Baths, Prince Of Wales Road, London Nw1 Authorised Start: 01 January Authorised End: 31 December Permit Start Date: 25th May 2012 Permit End Date: Not Supplied Positional Accuracy: Located by supplier to within 100m</p>	A15NW (E)	1090	2	528800 184700
	<p>Water Abstractions</p> <p>Operator: Greenwich Leisure Ltd Licence Number: 28/39/39/0091 Permit Version: 101 Location: Two Bores At Kentish Town Sports Centre, Prince Of Wales St Authority: Environment Agency, Thames Region Abstraction: Other Industrial/Commercial/Public Services: Process Water Abstraction Type: Water may be abstracted from a single point Source: Groundwater Daily Rate (m3): Not Supplied Yearly Rate (m3): Not Supplied Details: St. Pancras Public Baths, Prince Of Wales Road, London Nw1 Authorised Start: 01 January Authorised End: 31 December Permit Start Date: 5th April 2012 Permit End Date: Not Supplied Positional Accuracy: Located by supplier to within 100m</p>	A15NW (E)	1090	2	528800 184700
	<p>Water Abstractions</p> <p>Operator: London Borough Of Camden Licence Number: 28/39/39/0091 Permit Version: 100 Location: Two Bores At Kentish Town Sports Centre, Prince Of Wales St Authority: Environment Agency, Thames Region Abstraction: Commercial/Industrial/Public Services: Drinking; Cooking; Sanitary; Washing; (Small Garden) Abstraction Type: Water may be abstracted from a single point Source: Groundwater Daily Rate (m3): 605 Yearly Rate (m3): 76509 Details: Kentish Town Sports Centre, Prince Of Wales Road, London Authorised Start: 01 January Authorised End: 31 December Permit Start Date: 13th June 1966 Permit End Date: Not Supplied Positional Accuracy: Located by supplier to within 100m</p>	A15NW (E)	1090	2	528800 184700

Map ID	Details	Quadrant Reference (Compass Direction)	Estimated Distance From Site	Contact	NGR
	<p>Water Abstractions</p> <p>Operator: London Borough Of Camden Licence Number: 28/39/39/0091 Permit Version: 100 Location: Two Bores At Kentish Town Sports Centre, Prince Of Wales St Authority: Environment Agency, Thames Region Abstraction: Industrial; Commercial And Public Services: Laundry Use Abstraction Type: Water may be abstracted from a single point Source: Groundwater Daily Rate (m3): Not Supplied Yearly Rate (m3): Not Supplied Details: St. Pancras Public Baths, Prince Of Wales Road, London Nw1 Authorised Start: 01 January Authorised End: 31 December Permit Start Date: 13th June 1966 Permit End Date: Not Supplied Positional Accuracy: Located by supplier to within 10m</p>	A15NW (E)	1090	2	528800 184700
	<p>Water Abstractions</p> <p>Operator: London Borough Of Camden Licence Number: 28/39/39/0091 Permit Version: 100 Location: Two Bores At Kentish Town Sports Centre, Prince Of Wales St Authority: Environment Agency, Thames Region Abstraction: Other Industrial/Commercial/Public Services: Process Water Abstraction Type: Water may be abstracted from a single point Source: Groundwater Daily Rate (m3): Not Supplied Yearly Rate (m3): Not Supplied Details: St. Pancras Public Baths, Prince Of Wales Road, London Nw1 Authorised Start: 01 January Authorised End: 31 December Permit Start Date: 13th June 1966 Permit End Date: Not Supplied Positional Accuracy: Located by supplier to within 10m</p>	A15NW (E)	1090	2	528800 184700
	<p>Water Abstractions</p> <p>Operator: Abbey Lodge Rtm Company Limited Licence Number: 28/39/39/0115 Permit Version: 101 Location: Abbey Lodge, Park Road, London Nw8-Two Boreholes Authority: Environment Agency, Thames Region Abstraction: Household Water Supply: Drinking; Cooking; Sanitary; Washing; (Small Garden) Abstraction Type: Water may be abstracted from a single point Source: Groundwater Daily Rate (m3): Not Supplied Yearly Rate (m3): Not Supplied Details: Abbey Lodge, Park Road, London Nw8 Authorised Start: 01 January Authorised End: 31 December Permit Start Date: 1st June 2006 Permit End Date: Not Supplied Positional Accuracy: Located by supplier to within 10m</p>	(S)	1846	2	527420 182620
	<p>Water Abstractions</p> <p>Operator: Wood Management Trustees Ltd Licence Number: 28/39/39/0115 Permit Version: 100 Location: Two Boreholes At Abbey Lodge, Park Road, London Nw8 Authority: Environment Agency, Thames Region Abstraction: Household Water Supply: Drinking; Cooking; Sanitary; Washing; (Small Garden) Abstraction Type: Water may be abstracted from a single point Source: Groundwater Daily Rate (m3): 100 Yearly Rate (m3): 28640 Details: Abbey Lodge, Park Road, London Nw8 Authorised Start: 01 January Authorised End: 31 December Permit Start Date: 28th November 1991 Permit End Date: Not Supplied Positional Accuracy: Located by supplier to within 100m</p>	(S)	1846	2	527420 182620
	<p>Groundwater Vulnerability</p> <p>Soil Classification: Not classified Map Sheet: Sheet 39 West London Scale: 1:100,000</p>	A13SE (SE)	0	2	527720 184457
	<p>Drift Deposits</p> <p>None</p>				

Map ID	Details	Quadrant Reference (Compass Direction)	Estimated Distance From Site	Contact	NGR
	Bedrock Aquifer Designations Aquifer Designation: Unproductive Strata	A13SE (SE)	0	1	527720 184457
	Superficial Aquifer Designations No Data Available				
31	Source Protection Zones Name: Barrow Hill Source: Environment Agency, Head Office Reference: Th405 Type: Zone II (Outer Protection Zone): Either 25% of the source area or a 400 day travel time whichever is greater.	A13SW (SW)	150	2	527606 184348
32	Source Protection Zones Name: Barrow Hill Source: Environment Agency, Head Office Reference: Th405 Type: Zone I (Inner Protection Zone): Travel time of 50 days or less to the groundwater source.	A8NW (S)	492	2	527624 183959
33	Source Protection Zones Name: Barrow Hill Source: Environment Agency, Head Office Reference: Th405 Type: Groundwater Source	A8SW (S)	755	2	527640 183690
	Extreme Flooding from Rivers or Sea without Defences None				
	Flooding from Rivers or Sea without Defences None				
	Areas Benefiting from Flood Defences None				
	Flood Water Storage Areas None				
	Flood Defences None				
34	OS Water Network Lines Watercourse Form: Inland river Watercourse Length: 5204.1 Watercourse Level: Underground Permanent: True Watercourse Name: Not Supplied Catchment Name: Thames Primacy: 1	A12NE (W)	514	6	527185 184475
35	OS Water Network Lines Watercourse Form: Canal Watercourse Length: 314.6 Watercourse Level: On ground surface Permanent: True Watercourse Name: Grand Union Canal Catchment Name: Thames Primacy: 2	A9NW (SE)	818	6	528381 183937
36	OS Water Network Lines Watercourse Form: Canal Watercourse Length: 15.5 Watercourse Level: Not Supplied Permanent: True Watercourse Name: Grand Union Canal Catchment Name: Thames Primacy: 2	A9NW (SE)	820	6	528384 183938
37	OS Water Network Lines Watercourse Form: Inland river Watercourse Length: 8.0 Watercourse Level: On ground surface Permanent: True Watercourse Name: Not Supplied Catchment Name: Thames Primacy: 1	A9NE (SE)	820	6	528409 183972

Map ID	Details	Quadrant Reference (Compass Direction)	Estimated Distance From Site	Contact	NGR
38	OS Water Network Lines Watercourse Form: Canal Watercourse Length: 26.6 Watercourse Level: On ground surface Permanent: True Watercourse Name: Grand Union Canal Catchment Name: Thames Primacy: 2	A9NE (SE)	822	6	528402 183958
39	OS Water Network Lines Watercourse Form: Canal Watercourse Length: 1.1 Watercourse Level: On ground surface Permanent: True Watercourse Name: Grand Union Canal Catchment Name: Thames Primacy: 1	A9NE (SE)	827	6	528414 183966
40	OS Water Network Lines Watercourse Form: Canal Watercourse Length: 101.7 Watercourse Level: On ground surface Permanent: True Watercourse Name: Grand Union Canal Catchment Name: Thames Primacy: 1	A9NE (SE)	827	6	528414 183966
41	OS Water Network Lines Watercourse Form: Inland river Watercourse Length: 3.1 Watercourse Level: On ground surface Permanent: True Watercourse Name: Not Supplied Catchment Name: Thames Primacy: 1	A9NE (SE)	828	6	528415 183965
42	OS Water Network Lines Watercourse Form: Canal Watercourse Length: 7.7 Watercourse Level: On ground surface Permanent: True Watercourse Name: Grand Union Canal Catchment Name: Thames Primacy: 1	A9NE (SE)	871	6	528498 184017
43	OS Water Network Lines Watercourse Form: Canal Watercourse Length: 155.1 Watercourse Level: On ground surface Permanent: True Watercourse Name: Grand Union Canal Catchment Name: Thames Primacy: 1	A9NE (SE)	876	6	528506 184019
44	OS Water Network Lines Watercourse Form: Canal Watercourse Length: 858.9 Watercourse Level: On ground surface Permanent: True Watercourse Name: Grand Union Canal Catchment Name: Thames Primacy: 1	A8SE (S)	893	6	528008 183589
45	OS Water Network Lines Watercourse Form: Canal Watercourse Length: 62.3 Watercourse Level: On ground surface Permanent: True Watercourse Name: Cumberland Basin Catchment Name: Thames Primacy: 1	A9SW (SE)	951	6	528274 183655
46	OS Water Network Lines Watercourse Form: Canal Watercourse Length: 35.1 Watercourse Level: On ground surface Permanent: True Watercourse Name: Not Supplied Catchment Name: Thames Primacy: 1	A9NE (E)	967	6	528644 184104

Map ID	Details	Quadrant Reference (Compass Direction)	Estimated Distance From Site	Contact	NGR
47	OS Water Network Lines Watercourse Form: Canal Watercourse Length: 29.2 Watercourse Level: On ground surface Permanent: True Watercourse Name: Grand Union Canal Catchment Name: Thames Primacy: 1	A9NE (SE)	991	6	528654 184062
48	OS Water Network Lines Watercourse Form: Canal Watercourse Length: 135.4 Watercourse Level: On ground surface Permanent: True Watercourse Name: Grand Union Canal Catchment Name: Thames Primacy: 1	A9NE (E)	995	6	528666 184081

Map ID	Details	Quadrant Reference (Compass Direction)	Estimated Distance From Site	Contact	NGR
	Local Authority Landfill Coverage Name: London Borough of Camden - Has no landfill data to supply		0	7	527720 184457
	Local Authority Landfill Coverage Name: Westminster City Council - Has supplied landfill data		793	5	527681 183647
49	Potentially Infilled Land (Non-Water) Bearing Ref: NW Use: Unknown Filled Ground (Pit, quarry etc) Date of Mapping: 1996	A17NE (NW)	799	9	527347 185189
50	Potentially Infilled Land (Non-Water) Bearing Ref: N Use: Unknown Filled Ground (Pit, quarry etc) Date of Mapping: 1996	A18NW (N)	820	9	527473 185261
51	Potentially Infilled Land (Non-Water) Bearing Ref: NW Use: Unknown Filled Ground (Pit, quarry etc) Date of Mapping: 1996	A17NE (NW)	863	9	527284 185228
52	Potentially Infilled Land (Water) Use: Unknown Filled Ground (Pond, marsh, river, stream, dock etc) Date of Mapping: 1951	A9NE (SE)	959	9	528604 184029
53	Potentially Infilled Land (Water) Use: Unknown Filled Ground (Pond, marsh, river, stream, dock etc) Date of Mapping: 1951	A9NE (SE)	976	9	528626 184037
54	Potentially Infilled Land (Water) Use: Unknown Filled Ground (Pond, marsh, river, stream, dock etc) Date of Mapping: 1951	A9SW (SE)	981	9	528334 183663

Map ID	Details	Quadrant Reference (Compass Direction)	Estimated Distance From Site	Contact	NGR
	BGS 1:625,000 Solid Geology Description: Thames Group	A13SE (SE)	0	1	527720 184457
	BGS Estimated Soil Chemistry No data available				
	BGS Measured Urban Soil Chemistry Source: British Geological Survey, National Geoscience Information Service Grid: 527717, 184227 Soil Sample Type: Topsoil Sample Area: London Arsenic Measured 21.20 mg/kg Concentration: Cadmium Measured 0.60 mg/kg Concentration: Chromium Measured 77.40 mg/kg Concentration: Lead Measured 2046.50 mg/kg Concentration: Nickel Measured 33.50 mg/kg Concentration:	A13SW (S)	213	1	527717 184227
	BGS Measured Urban Soil Chemistry Source: British Geological Survey, National Geoscience Information Service Grid: 527678, 184753 Soil Sample Type: Topsoil Sample Area: London Arsenic Measured 19.10 mg/kg Concentration: Cadmium Measured 0.70 mg/kg Concentration: Chromium Measured 90.00 mg/kg Concentration: Lead Measured 1533.10 mg/kg Concentration: Nickel Measured 31.00 mg/kg Concentration:	A13NW (N)	280	1	527678 184753
	BGS Measured Urban Soil Chemistry Source: British Geological Survey, National Geoscience Information Service Grid: 527207, 184291 Soil Sample Type: Topsoil Sample Area: London Arsenic Measured 13.10 mg/kg Concentration: Cadmium Measured 0.70 mg/kg Concentration: Chromium Measured 81.00 mg/kg Concentration: Lead Measured 714.00 mg/kg Concentration: Nickel Measured 26.50 mg/kg Concentration:	A12SE (W)	523	1	527207 184291
	BGS Measured Urban Soil Chemistry Source: British Geological Survey, National Geoscience Information Service Grid: 528324, 184426 Soil Sample Type: Topsoil Sample Area: London Arsenic Measured 14.20 mg/kg Concentration: Cadmium Measured 1.00 mg/kg Concentration: Chromium Measured 70.70 mg/kg Concentration: Lead Measured 1103.10 mg/kg Concentration: Nickel Measured 29.00 mg/kg Concentration:	A14SW (E)	584	1	528324 184426

Map ID	Details	Quadrant Reference (Compass Direction)	Estimated Distance From Site	Contact	NGR
	<p>BGS Measured Urban Soil Chemistry</p> <p>Source: British Geological Survey, National Geoscience Information Service Grid: 528240, 184781 Soil Sample Type: Topsoil Sample Area: London Arsenic Measured 16.70 mg/kg Concentration: Cadmium Measured 0.50 mg/kg Concentration: Chromium Measured 73.90 mg/kg Concentration: Lead Measured 994.20 mg/kg Concentration: Nickel Measured 26.20 mg/kg Concentration:</p>	A14NW (NE)	602	1	528240 184781
	<p>BGS Measured Urban Soil Chemistry</p> <p>Source: British Geological Survey, National Geoscience Information Service Grid: 527169, 184808 Soil Sample Type: Topsoil Sample Area: London Arsenic Measured 20.70 mg/kg Concentration: Cadmium Measured 0.60 mg/kg Concentration: Chromium Measured 83.40 mg/kg Concentration: Lead Measured 2153.80 mg/kg Concentration: Nickel Measured 34.90 mg/kg Concentration:</p>	A17SE (NW)	630	1	527169 184808
	<p>BGS Measured Urban Soil Chemistry</p> <p>Source: British Geological Survey, National Geoscience Information Service Grid: 527766, 183762 Soil Sample Type: Topsoil Sample Area: London Arsenic Measured 17.80 mg/kg Concentration: Cadmium Measured 0.50 mg/kg Concentration: Chromium Measured 86.20 mg/kg Concentration: Lead Measured 432.00 mg/kg Concentration: Nickel Measured 27.40 mg/kg Concentration:</p>	A8SE (S)	678	1	527766 183762
	<p>BGS Measured Urban Soil Chemistry</p> <p>Source: British Geological Survey, National Geoscience Information Service Grid: 527669, 185211 Soil Sample Type: Topsoil Sample Area: London Arsenic Measured 18.20 mg/kg Concentration: Cadmium Measured 0.60 mg/kg Concentration: Chromium Measured 99.60 mg/kg Concentration: Lead Measured 936.90 mg/kg Concentration: Nickel Measured 25.60 mg/kg Concentration:</p>	A18NW (N)	737	1	527669 185211
	<p>BGS Measured Urban Soil Chemistry</p> <p>Source: British Geological Survey, National Geoscience Information Service Grid: 527263, 183792 Soil Sample Type: Topsoil Sample Area: London Arsenic Measured 15.40 mg/kg Concentration: Cadmium Measured 0.50 mg/kg Concentration: Chromium Measured 110.30 mg/kg Concentration: Lead Measured 2419.20 mg/kg Concentration: Nickel Measured 40.00 mg/kg Concentration:</p>	A7NE (SW)	801	1	527263 183792

Map ID	Details	Quadrant Reference (Compass Direction)	Estimated Distance From Site	Contact	NGR
	<p>BGS Measured Urban Soil Chemistry</p> <p>Source: British Geological Survey, National Geoscience Information Service Grid: 528234, 183700 Soil Sample Type: Topsoil Sample Area: London Arsenic Measured 31.90 mg/kg Concentration: Cadmium Measured 1.80 mg/kg Concentration: Chromium Measured 81.40 mg/kg Concentration: Lead Measured 1497.70 mg/kg Concentration: Nickel Measured 46.30 mg/kg Concentration:</p>	A9SW (SE)	892	1	528234 183700
	<p>BGS Measured Urban Soil Chemistry</p> <p>Source: British Geological Survey, National Geoscience Information Service Grid: 528266, 185227 Soil Sample Type: Topsoil Sample Area: London Arsenic Measured 25.00 mg/kg Concentration: Cadmium Measured 24.70 mg/kg Concentration: Chromium Measured 201.90 mg/kg Concentration: Lead Measured 430.60 mg/kg Concentration: Nickel Measured 68.10 mg/kg Concentration:</p>	A19NW (NE)	939	1	528266 185227
	<p>BGS Measured Urban Soil Chemistry</p> <p>Source: British Geological Survey, National Geoscience Information Service Grid: 526761, 184231 Soil Sample Type: Topsoil Sample Area: London Arsenic Measured 7.00 mg/kg Concentration: Cadmium Measured 0.30 mg/kg Concentration: Chromium Measured 20.70 mg/kg Concentration: Lead Measured 38.00 mg/kg Concentration: Nickel Measured 6.70 mg/kg Concentration:</p>	A12SW (W)	967	1	526761 184231
	<p>BGS Urban Soil Chemistry Averages</p> <p>Source: British Geological Survey, National Geoscience Information Service Sample Area: London Count Id: 7209 Arsenic Minimum 1.00 mg/kg Concentration: Arsenic Average 17.00 mg/kg Concentration: Arsenic Maximum 161.00 mg/kg Concentration: Cadmium Minimum 0.10 mg/kg Concentration: Cadmium Average 0.90 mg/kg Concentration: Cadmium Maximum 165.20 mg/kg Concentration: Chromium Minimum 13.00 mg/kg Concentration: Chromium Average 79.00 mg/kg Concentration: Chromium Maximum 2094.00 mg/kg Concentration: Lead Minimum 11.00 mg/kg Concentration: Lead Average 280.00 mg/kg Concentration: Lead Maximum 10000.00 mg/kg Concentration: Nickel Minimum 2.00 mg/kg Concentration: Nickel Average 28.00 mg/kg Concentration: Nickel Maximum 506.00 mg/kg Concentration:</p>	A13SE (SE)	0	1	527720 184457

Map ID	Details	Quadrant Reference (Compass Direction)	Estimated Distance From Site	Contact	NGR
	Coal Mining Affected Areas In an area that might not be affected by coal mining				
	Non Coal Mining Areas of Great Britain No Hazard				
	Potential for Collapsible Ground Stability Hazards Hazard Potential: Very Low Source: British Geological Survey, National Geoscience Information Service	A13SE (SE)	0	1	527720 184457
	Potential for Compressible Ground Stability Hazards Hazard Potential: No Hazard Source: British Geological Survey, National Geoscience Information Service	A13SE (SE)	0	1	527720 184457
	Potential for Ground Dissolution Stability Hazards Hazard Potential: No Hazard Source: British Geological Survey, National Geoscience Information Service	A13SE (SE)	0	1	527720 184457
	Potential for Landslide Ground Stability Hazards Hazard Potential: Very Low Source: British Geological Survey, National Geoscience Information Service	A13SE (SE)	0	1	527720 184457
	Potential for Landslide Ground Stability Hazards Hazard Potential: Low Source: British Geological Survey, National Geoscience Information Service	A13SW (SW)	108	1	527663 184359
	Potential for Landslide Ground Stability Hazards Hazard Potential: Low Source: British Geological Survey, National Geoscience Information Service	A13SE (SE)	136	1	527786 184312
	Potential for Landslide Ground Stability Hazards Hazard Potential: Low Source: British Geological Survey, National Geoscience Information Service	A13SW (S)	149	1	527707 184293
	Potential for Landslide Ground Stability Hazards Hazard Potential: Moderate Source: British Geological Survey, National Geoscience Information Service	A13SW (SW)	159	1	527628 184320
	Potential for Running Sand Ground Stability Hazards Hazard Potential: No Hazard Source: British Geological Survey, National Geoscience Information Service	A13SE (SE)	0	1	527720 184457
	Potential for Shrinking or Swelling Clay Ground Stability Hazards Hazard Potential: Moderate Source: British Geological Survey, National Geoscience Information Service	A13SE (SE)	0	1	527720 184457
	Radon Potential - Radon Affected Areas Affected Area: The property is in a Lower probability radon area (less than 1% of homes are estimated to be at or above the Action Level). Source: British Geological Survey, National Geoscience Information Service	A13SE (SE)	0	1	527720 184457
	Radon Potential - Radon Protection Measures Protection Measure: No radon protective measures are necessary in the construction of new dwellings or extensions Source: British Geological Survey, National Geoscience Information Service	A13SE (SE)	0	1	527720 184457

Map ID	Details	Quadrant Reference (Compass Direction)	Estimated Distance From Site	Contact	NGR
55	Contemporary Trade Directory Entries Name: Modern Motors Ltd Location: 95, Adelaide Road, London, NW3 3XX Classification: Garage Services Status: Active Positional Accuracy: Automatically positioned to the address	A13SW (SW)	145	-	527628 184339
55	Contemporary Trade Directory Entries Name: Modern Motors Ltd Location: 95 Adelaide Rd, London, NW3 3QB Classification: Mot Testing Centres Status: Inactive Positional Accuracy: Manually positioned to the address or location	A13SW (SW)	145	-	527628 184339
56	Contemporary Trade Directory Entries Name: R K P Hardware D I Y Location: 51, Englands Lane, LONDON, NW3 4YD Classification: Hardware Status: Active Positional Accuracy: Automatically positioned to the address	A13NW (NW)	202	-	527517 184557
56	Contemporary Trade Directory Entries Name: Chase Dry Cleaners Location: 74 Whitton, Primrose Hill Rd, London, NW3 4AB Classification: Dry Cleaners Status: Inactive Positional Accuracy: Manually positioned to the road within the address or location	A13NW (W)	216	-	527493 184534
56	Contemporary Trade Directory Entries Name: Chequers Dry Cleaners Location: 48, Englands Lane, London, NW3 4UE Classification: Dry Cleaners Status: Inactive Positional Accuracy: Automatically positioned to the address	A13NW (NW)	226	-	527502 184579
57	Contemporary Trade Directory Entries Name: Browns Industrial Group Ltd Location: 75, Haverstock Hill, London, NW3 4SL Classification: Sheet Metal Work Status: Inactive Positional Accuracy: Manually positioned to the address or location	A13NE (NE)	226	-	527831 184662
57	Contemporary Trade Directory Entries Name: The Ranelagh Press Location: 84, Haverstock Hill, London, NW3 2BD Classification: Printers Status: Inactive Positional Accuracy: Automatically positioned to the address	A13NE (NE)	269	-	527864 184691
57	Contemporary Trade Directory Entries Name: Dry Cleaners Of Hampstead Location: 80, Haverstock Hill, London, NW3 2BE Classification: Dry Cleaners Status: Active Positional Accuracy: Automatically positioned to the address	A13NE (NE)	270	-	527875 184684
58	Contemporary Trade Directory Entries Name: Allchin Pharmacy Location: 28, Englands Lane, London, NW3 4UE Classification: Pharmaceutical Manufacturers & Distributors Status: Inactive Positional Accuracy: Automatically positioned to the address	A13NW (NW)	227	-	527536 184627
58	Contemporary Trade Directory Entries Name: Red Grey Ltd Location: 32, Englands Lane, London, NW3 4UE Classification: Electrical Goods Sales, Manufacturers & Wholesalers Status: Inactive Positional Accuracy: Automatically positioned to the address	A13NW (NW)	236	-	527522 184625
59	Contemporary Trade Directory Entries Name: Abbas Location: 85, Haverstock Hill, London, NW3 4RL Classification: Brass & Copper Manufacturers & Suppliers Status: Inactive Positional Accuracy: Automatically positioned to the address	A13NE (N)	229	-	527792 184687
60	Contemporary Trade Directory Entries Name: Komodo Location: 77c, King Henrys Road, London, NW3 3QU Classification: Clothing & Fabrics - Manufacturers Status: Active Positional Accuracy: Automatically positioned to the address	A13SW (S)	263	-	527629 184199

Map ID	Details	Quadrant Reference (Compass Direction)	Estimated Distance From Site	Contact	NGR
60	Contemporary Trade Directory Entries Name: Komodo Location: 77, King Henrys Road, London, NW3 3QU Classification: Clothing & Fabrics - Manufacturers Status: Inactive Positional Accuracy: Automatically positioned to the address	A13SW (S)	263	-	527629 184199
60	Contemporary Trade Directory Entries Name: Cameron Design House Location: Unit 2, Primrose Hill Workshops, Oppidans Road, London, NW3 3AG Classification: Lighting Manufacturers Status: Inactive Positional Accuracy: Automatically positioned to the address	A13SW (S)	296	-	527634 184161
61	Contemporary Trade Directory Entries Name: Fabric Lab Location: 54, Ainger Road, London, NW3 3AH Classification: Textile Manufacturing Status: Inactive Positional Accuracy: Automatically positioned to the address	A13SE (S)	278	-	527822 184175
61	Contemporary Trade Directory Entries Name: Cork & Bottle Wines Ltd Location: 47, Ainger Road, London, NW3 3AH Classification: Bottle Manufacturers & Suppliers Status: Active Positional Accuracy: Automatically positioned to the address	A13SE (S)	305	-	527797 184141
62	Contemporary Trade Directory Entries Name: Kara Services Location: 38, Fellows Road, London, NW3 3LH Classification: Cleaning Services - Domestic Status: Inactive Positional Accuracy: Automatically positioned to the address	A13NW (W)	282	-	527417 184459
63	Contemporary Trade Directory Entries Name: Clothing Co Location: 6, Erskine Road, London, NW3 3AJ Classification: Clothing & Fabrics - Manufacturers Status: Inactive Positional Accuracy: Manually positioned to the address or location	A13SE (SE)	295	-	527883 184184
63	Contemporary Trade Directory Entries Name: Northern Extremes Ltd Location: 4, Erskine Road, London, NW3 3AJ Classification: Footwear Manufacturers Status: Inactive Positional Accuracy: Automatically positioned to the address	A13SE (SE)	301	-	527860 184166
63	Contemporary Trade Directory Entries Name: D & Mc Automobiles Location: A, 89, Regents Park Road, London, NW1 8UY Classification: Car Dealers Status: Inactive Positional Accuracy: Automatically positioned to the address	A13SE (SE)	333	-	527890 184144
63	Contemporary Trade Directory Entries Name: Fara Kids Charity Shop Location: 83 Park Road, Primrose Hill, London, NW1 8UY Classification: Mechanical Engineers Status: Active Positional Accuracy: Manually positioned within the geographical locality	A8NE (SE)	356	-	527881 184114
63	Contemporary Trade Directory Entries Name: Blossom & Browne Sycamore Location: 160, Regents Park Road, London, NW1 8XN Classification: Dry Cleaners Status: Active Positional Accuracy: Automatically positioned to the address	A13SE (SE)	373	-	527928 184120
63	Contemporary Trade Directory Entries Name: Mel-Art Graphics Location: 158, Regents Park Road, London, NW1 8XN Classification: Printers Status: Inactive Positional Accuracy: Automatically positioned to the address	A8NE (SE)	375	-	527925 184115
63	Contemporary Trade Directory Entries Name: R J Welsh Location: 156, Regents Park Road, London, NW1 8XN Classification: Hardware Status: Inactive Positional Accuracy: Automatically positioned to the address	A8NE (SE)	378	-	527922 184111

Map ID	Details	Quadrant Reference (Compass Direction)	Estimated Distance From Site	Contact	NGR
64	<p>Contemporary Trade Directory Entries</p> <p>Name: Ariel Medical Ltd Location: 4, Maitland Park Road, London, NW3 2ES Classification: Medical Equipment Manufacturers Status: Inactive Positional Accuracy: Automatically positioned to the address</p>	A13NE (NE)	340	-	527991 184676
65	<p>Contemporary Trade Directory Entries</p> <p>Name: Kajima Community Location: 24, Haverstock Hill, London, NW3 2BQ Classification: Catering Equipment Status: Active Positional Accuracy: Automatically positioned to the address</p>	A14NW (E)	345	-	528081 184497
66	<p>Contemporary Trade Directory Entries</p> <p>Name: American Dry Cleaners Location: 4, Chalk Farm Parade, Adelaide Road, LONDON, NW3 2BN Classification: Dry Cleaners Status: Active Positional Accuracy: Automatically positioned to the address</p>	A14SW (E)	347	-	528085 184411
66	<p>Contemporary Trade Directory Entries</p> <p>Name: Chalk Farm Location: 18 Haverstock Hill, London, NW3 2BL Classification: Cleaning Services - Domestic Status: Active Positional Accuracy: Manually positioned to the address or location</p>	A14SW (E)	377	-	528117 184427
67	<p>Contemporary Trade Directory Entries</p> <p>Name: Cleaners Of Camden Location: 34, Primrose Gardens, London, NW3 4TN Classification: Carpet, Curtain & Upholstery Cleaners Status: Inactive Positional Accuracy: Automatically positioned to the address</p>	A13NW (NW)	354	-	527485 184753
68	<p>Contemporary Trade Directory Entries</p> <p>Name: New Brooms Location: 11, Chamberlain Street, London, NW1 8XB Classification: Cleaning Services - Domestic Status: Inactive Positional Accuracy: Automatically positioned to the address</p>	A8NE (S)	361	-	527846 184095
68	<p>Contemporary Trade Directory Entries</p> <p>Name: Andrew Moor Associates Location: 14, Chamberlain Street, London, NW1 8XB Classification: Stained Glass Designers & Producers Status: Active Positional Accuracy: Automatically positioned to the address</p>	A8NE (S)	369	-	527862 184093
68	<p>Contemporary Trade Directory Entries</p> <p>Name: Bearoak Ltd Location: 73, Regents Park Road, London, NW1 8UY Classification: Cleaning Services - Commercial Status: Inactive Positional Accuracy: Automatically positioned to the address</p>	A8NE (SE)	372	-	527872 184093
68	<p>Contemporary Trade Directory Entries</p> <p>Name: R Danzig & Sons Ltd Location: 65, Regents Park Road, London, NW1 8XD Classification: Furriers Status: Inactive Positional Accuracy: Automatically positioned to the address</p>	A8NE (S)	395	-	527862 184066
68	<p>Contemporary Trade Directory Entries</p> <p>Name: Gale Furs Location: 65, Regents Park Road, London, NW1 8XD Classification: Furriers Status: Inactive Positional Accuracy: Automatically positioned to the address</p>	A8NE (S)	395	-	527862 184066
69	<p>Contemporary Trade Directory Entries</p> <p>Name: P H Factor Location: 172, Regents Park Road, London, NW1 8XN Classification: Toiletries Status: Inactive Positional Accuracy: Automatically positioned to the address</p>	A13SE (SE)	364	-	527949 184145
69	<p>Contemporary Trade Directory Entries</p> <p>Name: The Studio Location: 170, Regents Park Road, London, NW1 8XN Classification: Perfume Suppliers Status: Inactive Positional Accuracy: Automatically positioned to the address</p>	A13SE (SE)	365	-	527946 184141

Map ID	Details	Quadrant Reference (Compass Direction)	Estimated Distance From Site	Contact	NGR
70	Contemporary Trade Directory Entries Name: Hmc Fleet Maintenance Centre Location: 3, Eton Garages, Lambolle Place, London, NW3 4PE Classification: Garage Services Status: Inactive Positional Accuracy: Automatically positioned to the address	A12NE (W)	372	-	527346 184585
70	Contemporary Trade Directory Entries Name: Little & Pace Location: 3, Eton Garages, Lambolle Place, London, NW3 4PE Classification: Garage Services Status: Inactive Positional Accuracy: Automatically positioned to the address	A12NE (W)	372	-	527346 184585
70	Contemporary Trade Directory Entries Name: Little & Pace Location: 3, Eton Garages, Lambolle Place, London, NW3 4PE Classification: Garage Services Status: Active Positional Accuracy: Automatically positioned to the address	A12NE (W)	372	-	527346 184585
70	Contemporary Trade Directory Entries Name: Mark One Motors Location: 5-6, Eton Garages, Lambolle Place, London, NW3 4PE Classification: Garage Services Status: Inactive Positional Accuracy: Automatically positioned to the address	A12NE (W)	374	-	527339 184570
70	Contemporary Trade Directory Entries Name: Little & Pace Motors Location: 2-3 Eton Garages, Lambolle Pl, London, NW3 4PE Classification: Garage Services Status: Inactive Positional Accuracy: Manually positioned to the address or location	A12NE (W)	376	-	527346 184596
70	Contemporary Trade Directory Entries Name: Beta Lighting Ltd Location: 19, Eton Garages, Lambolle Place, London, NW3 4PE Classification: Lighting Manufacturers Status: Inactive Positional Accuracy: Automatically positioned to the address	A12NE (W)	393	-	527332 184610
70	Contemporary Trade Directory Entries Name: Rayden Location: 17, Eton Garages, Lambolle Place, London, NW3 4PE Classification: Car Body Repairs Status: Inactive Positional Accuracy: Automatically positioned to the address	A12NE (W)	395	-	527326 184596
70	Contemporary Trade Directory Entries Name: Porsheworx Engineering Location: 2, Lambolle Place, London, NW3 4PD Classification: Garage Services Status: Active Positional Accuracy: Automatically positioned to the address	A12NE (W)	420	-	527303 184607
70	Contemporary Trade Directory Entries Name: Belsize Motors Location: 3, Lambolle Place, London, NW3 4PD Classification: Car Engine Tuning & Diagnostic Services Status: Inactive Positional Accuracy: Automatically positioned to the address	A12NE (W)	421	-	527299 184600
70	Contemporary Trade Directory Entries Name: Autotech Hamstead Location: 3, Lambolle Place, London, NW3 4PD Classification: Garage Services Status: Active Positional Accuracy: Automatically positioned to the address	A12NE (W)	421	-	527299 184600
70	Contemporary Trade Directory Entries Name: Hampstead Motor Services Uk Ltd Location: 4, Lambolle Place, London, NW3 4PD Classification: Garage Services Status: Active Positional Accuracy: Automatically positioned to the address	A12NE (W)	422	-	527295 184591
71	Contemporary Trade Directory Entries Name: J A Harnett Location: 4, Lancaster Stables, Lambolle Place, London, NW3 4PH Classification: Antiques - Repairing & Restoring Status: Inactive Positional Accuracy: Automatically positioned to the address	A12NE (NW)	374	-	527379 184661

Map ID	Details	Quadrant Reference (Compass Direction)	Estimated Distance From Site	Contact	NGR
71	Contemporary Trade Directory Entries Name: Haywood Motors Location: A, 23, Lambolle Place, London, NW3 4PG Classification: Garage Services Status: Active Positional Accuracy: Automatically positioned to the address	A12NE (NW)	390	-	527361 184663
71	Contemporary Trade Directory Entries Name: Belsize Motors Location: A, 23, Lambolle Place, London, NW3 4PG Classification: Garage Services Status: Inactive Positional Accuracy: Automatically positioned to the address	A12NE (NW)	390	-	527361 184663
72	Contemporary Trade Directory Entries Name: Mercantile Radio Services Ltd Location: 134a, Gloucester Avenue, London, NW1 8JA Classification: Telecommunications Equipment & Systems Status: Inactive Positional Accuracy: Automatically positioned to the address	A13SE (SE)	401	-	528056 184199
72	Contemporary Trade Directory Entries Name: London Communications Plc Location: 134-136, Gloucester Avenue, London, NW1 8JA Classification: Radio Communication Equipment Status: Inactive Positional Accuracy: Automatically positioned to the address	A13SE (SE)	401	-	528056 184199
72	Contemporary Trade Directory Entries Name: London Communications Plc Location: 134-136, Gloucester Avenue, London, NW1 8JA Classification: Radio Communication Equipment Status: Inactive Positional Accuracy: Automatically positioned to the address	A13SE (SE)	401	-	528056 184199
73	Contemporary Trade Directory Entries Name: Gayle Mcvay Location: 52, Belsize Park Gardens, London, NW3 4ND Classification: Hats & Caps - Manufacturers Status: Inactive Positional Accuracy: Automatically positioned to the address	A12NE (NW)	412	-	527379 184728
74	Contemporary Trade Directory Entries Name: Plycraft Industries Location: 7, Parkhill Road, London, NW3 2YH Classification: Furniture Manufacturers - Home & Office Status: Inactive Positional Accuracy: Automatically positioned to the address	A18SE (N)	419	-	527746 184892
75	Contemporary Trade Directory Entries Name: 365 Cleaning Camden Location: 155 Regents Park Road, London, NW1 8BB Classification: Cleaning Services - Domestic Status: Active Positional Accuracy: Automatically positioned to the address	A14SW (E)	432	-	528167 184382
75	Contemporary Trade Directory Entries Name: 1 A Pest Control Location: Call Centre, Regents Pk Rd, London, NW1 8BB Classification: Pest & Vermin Control Status: Inactive Positional Accuracy: Manually positioned to the road within the address or location	A14SW (E)	434	-	528166 184364
76	Contemporary Trade Directory Entries Name: Loyal Location: 10, St. Georges Terrace, London, NW1 8XH Classification: Lingerie & Hosiery Manufacturers & Wholesalers Status: Inactive Positional Accuracy: Automatically positioned to the address	A8NE (S)	432	-	527800 184012
77	Contemporary Trade Directory Entries Name: Spellbound Entertainment Ltd Location: 6, Primrose Mews, Sharpleshall Street, London, NW1 8YW Classification: Television & Video Manufacturers & Wholesalers Status: Inactive Positional Accuracy: Automatically positioned to the address	A8NE (SE)	453	-	527925 184028
78	Contemporary Trade Directory Entries Name: Marine Ices Location: 8, Haverstock Hill, London, NW3 2BL Classification: Ice Cream Manufacturers & Suppliers Status: Inactive Positional Accuracy: Automatically positioned to the address	A14SW (E)	458	-	528197 184426

Map ID	Details	Quadrant Reference (Compass Direction)	Estimated Distance From Site	Contact	NGR
78	<p>Contemporary Trade Directory Entries</p> <p>Name: Marine Ices Location: 8, Haverstock Hill, London, NW3 2BL Classification: Ice Cream Manufacturers & Suppliers Status: Inactive Positional Accuracy: Automatically positioned to the address</p>	A14SW (E)	458	-	528197 184426
79	<p>Contemporary Trade Directory Entries</p> <p>Name: Ireson Associates Location: 110, Gloucester Avenue, London, NW1 8HX Classification: Stained Glass Designers & Producers Status: Inactive Positional Accuracy: Automatically positioned to the address</p>	A14SW (SE)	466	-	528106 184158
80	<p>Contemporary Trade Directory Entries</p> <p>Name: Scotts Location: Flat 15, Bray, Fellows Road, London, NW3 3JX Classification: Cabinet Makers Status: Inactive Positional Accuracy: Automatically positioned to the address</p>	A12SE (W)	470	-	527247 184337
81	<p>Contemporary Trade Directory Entries</p> <p>Name: The Belsize Plumbing Co Ltd Location: 24, Belsize Grove, London, NW3 4TR Classification: Boilers - Servicing, Replacements & Repairs Status: Inactive Positional Accuracy: Automatically positioned to the address</p>	A18SW (NW)	490	-	527399 184857
82	<p>Contemporary Trade Directory Entries</p> <p>Name: Butcher Ltd Location: 8, Fitzroy Road, London, NW1 8TX Classification: Plaster Manufacturers & Suppliers Status: Inactive Positional Accuracy: Automatically positioned to the address</p>	A9NW (SE)	492	-	528090 184099
83	<p>Contemporary Trade Directory Entries</p> <p>Name: Swan Dry Cleaners Location: 19, Lower Merton Rise, London, NW3 3RA Classification: Dry Cleaners Status: Inactive Positional Accuracy: Automatically positioned to the address</p>	A12SE (W)	517	-	527226 184259
83	<p>Contemporary Trade Directory Entries</p> <p>Name: Arrow Enterprises (Uk) Ltd Location: 13, Lower Merton Rise, London, NW3 3RA Classification: Chemicals & Allied Products Status: Inactive Positional Accuracy: Automatically positioned to the address</p>	A12SE (SW)	521	-	527235 184231
84	<p>Contemporary Trade Directory Entries</p> <p>Name: Oven Cleaning Primrose Hill Location: 90, Gloucester Avenue, London, NW1 8HX Classification: Oven cleaning Status: Inactive Positional Accuracy: Automatically positioned to the address</p>	A14SW (SE)	525	-	528158 184128
84	<p>Contemporary Trade Directory Entries</p> <p>Name: Volvo Cars Regents Park Location: 1, Dumpton Place, London, NW1 8JB Classification: Garage Services Status: Inactive Positional Accuracy: Automatically positioned to the address</p>	A14SW (SE)	525	-	528166 184138
85	<p>Contemporary Trade Directory Entries</p> <p>Name: Stonegate Cleaning Location: Flat 4, Stonegate, St. Silas Place, London, NW5 3QP Classification: Commercial Cleaning Services Status: Inactive Positional Accuracy: Automatically positioned to the address</p>	A14NW (E)	538	-	528235 184657
86	<p>Contemporary Trade Directory Entries</p> <p>Name: Hope & Piaget Location: Unit 12/13, Burmarsh Workshops, 71, Marsden Street, London, NW5 3JA Classification: Antiques - Repairing & Restoring Status: Inactive Positional Accuracy: Automatically positioned to the address</p>	A14NW (NE)	538	-	528192 184738
86	<p>Contemporary Trade Directory Entries</p> <p>Name: Jayne Ormonde Ltd Location: Unit 14, Burmarsh Workshops, 71, Marsden Street, London, NW5 3JA Classification: Candle Manufacturers & Suppliers Status: Inactive Positional Accuracy: Automatically positioned to the address</p>	A14NW (NE)	538	-	528192 184738

Map ID	Details	Quadrant Reference (Compass Direction)	Estimated Distance From Site	Contact	NGR
86	<p>Contemporary Trade Directory Entries</p> <p>Name: Stop The Press Location: Unit 2, Burmarsh Workshops, 71, Marsden Street, London, NW5 3JA Classification: Screen Process Printers Status: Inactive Positional Accuracy: Manually positioned to the address or location</p>	A14NW (NE)	538	-	528192 184738
87	<p>Contemporary Trade Directory Entries</p> <p>Name: Pearl & Black English Originals Location: 13, Belsize Grove, London, NW3 4UX Classification: Stationery Manufacturers Status: Inactive Positional Accuracy: Automatically positioned to the address</p>	A17SE (NW)	544	-	527340 184878
88	<p>Contemporary Trade Directory Entries</p> <p>Name: Remapol Location: Flat 18, Hornbeam House, Maitland Park Villas, London, NW3 2EJ Classification: Furniture - Repairing & Restoring Status: Inactive Positional Accuracy: Automatically positioned to the address</p>	A18SE (N)	549	-	527890 184991
89	<p>Contemporary Trade Directory Entries</p> <p>Name: Cedo Ltd Location: 32, Eton Avenue, London, NW3 3HL Classification: Plastic Products - Manufacturers Status: Inactive Positional Accuracy: Automatically positioned to the address</p>	A12NE (W)	565	-	527135 184498
90	<p>Contemporary Trade Directory Entries</p> <p>Name: Chalcot House Services Location: Flat 1, 51, Belsize Park Gardens, London, NW3 4JL Classification: Commercial Cleaning Services Status: Inactive Positional Accuracy: Automatically positioned to the address</p>	A12NE (NW)	565	-	527202 184737
91	<p>Contemporary Trade Directory Entries</p> <p>Name: Primrose Scaffolders Location: 3, Fitzroy Road, London, NW1 8TU Classification: Scaffolding & Work Platforms Status: Inactive Positional Accuracy: Automatically positioned to the address</p>	A9NW (SE)	576	-	528154 184044
92	<p>Contemporary Trade Directory Entries</p> <p>Name: Chalk Farm Ford Location: 74-77, Chalk Farm Road, London, NW1 8AN Classification: Car Dealers Status: Inactive Positional Accuracy: Automatically positioned to the address</p>	A14SW (E)	580	-	528314 184358
92	<p>Contemporary Trade Directory Entries</p> <p>Name: Chalk Farm Tyres Location: 66, Chalk Farm Road, London, NW1 8AN Classification: Tyre Dealers Status: Inactive Positional Accuracy: Automatically positioned to the address</p>	A14SW (E)	626	-	528359 184350
93	<p>Contemporary Trade Directory Entries</p> <p>Name: H R Owen Location: 46-50, Gloucester Avenue, London, NW1 8JD Classification: Garage Services Status: Inactive Positional Accuracy: Automatically positioned to the address</p>	A9NW (SE)	590	-	528218 184101
94	<p>Contemporary Trade Directory Entries</p> <p>Name: S B Z Foods Location: 10a Belmont St, London, NW1 8HH Classification: Food Products - Manufacturers Status: Inactive Positional Accuracy: Manually positioned to the address or location</p>	A14SW (E)	606	-	528344 184399
94	<p>Contemporary Trade Directory Entries</p> <p>Name: Austrian Sausage Centre Location: 10a, Belmont Street, London, NW1 8HH Classification: Meat Product Manufacturers & Wholesalers Status: Inactive Positional Accuracy: Automatically positioned to the address</p>	A14SW (E)	606	-	528344 184399
94	<p>Contemporary Trade Directory Entries</p> <p>Name: Infectious Distribution Location: 25, Ferdinand Street, London, NW1 8EU Classification: Distribution Services Status: Inactive Positional Accuracy: Automatically positioned to the address</p>	A14SW (E)	648	-	528387 184403

Map ID	Details	Quadrant Reference (Compass Direction)	Estimated Distance From Site	Contact	NGR
95	Contemporary Trade Directory Entries Name: R P M Motors Location: Malden Rd, London, NW5 3HP Classification: Garage Services Status: Inactive Positional Accuracy: Manually positioned to the road within the address or location	A19SW (NE)	621	-	528235 184820
95	Contemporary Trade Directory Entries Name: Crystal Express Services Location: 46, Malden Road, London, NW5 3HG Classification: Dry Cleaners Status: Inactive Positional Accuracy: Automatically positioned to the address	A14NW (NE)	632	-	528270 184790
96	Contemporary Trade Directory Entries Name: Pristine Location: 21, Cheriton, Queens Crescent, London, NW5 4EZ Classification: Dry Cleaners Status: Inactive Positional Accuracy: Automatically positioned to the address	A19SW (NE)	623	-	528144 184920
97	Contemporary Trade Directory Entries Name: Malden Dry Cleaner Location: 8, Malden Road, London, NW5 3HR Classification: Dry Cleaners Status: Inactive Positional Accuracy: Automatically positioned to the address	A14NW (E)	627	-	528331 184656
97	Contemporary Trade Directory Entries Name: Camden Cleaners Location: 2, Malden Road, London, NW5 3HR Classification: Cleaning Services - Domestic Status: Inactive Positional Accuracy: Automatically positioned to the address	A14NW (E)	630	-	528339 184640
97	Contemporary Trade Directory Entries Name: Cam Autos Ltd Location: 4, Newbury Mews, London, NW5 3HP Classification: Garage Services Status: Inactive Positional Accuracy: Automatically positioned to the address	A14NW (E)	646	-	528350 184658
97	Contemporary Trade Directory Entries Name: Antique Restorations Location: 13-15, Newbury Mews, London, NW5 3HP Classification: Antiques - Repairing & Restoring Status: Inactive Positional Accuracy: Automatically positioned in the proximity of the address	A14NW (E)	650	-	528352 184665
98	Contemporary Trade Directory Entries Name: A Aspinall Rubbish Clearance Location: 62, Juniper Crescent, London, NW1 8HQ Classification: Waste Disposal Services Status: Active Positional Accuracy: Automatically positioned to the address	A14SW (E)	639	-	528350 184255
99	Contemporary Trade Directory Entries Name: Primrose Carpet Cleaners Ltd Location: 4a, Manley Street, London, NW1 8LT Classification: Carpet, Curtain & Upholstery Cleaners Status: Inactive Positional Accuracy: Automatically positioned to the address	A9NW (SE)	641	-	528134 183938
100	Contemporary Trade Directory Entries Name: Pest Control Location: Haverstock Hill, London, NW3 4QT Classification: Pest & Vermin Control Status: Inactive Positional Accuracy: Manually positioned within the geographical locality	A17SE (NW)	651	-	527372 185034
100	Contemporary Trade Directory Entries Name: Swans Location: 163, Haverstock Hill, London, NW3 4QT Classification: Dry Cleaners Status: Active Positional Accuracy: Automatically positioned to the address	A17SE (NW)	651	-	527372 185034
100	Contemporary Trade Directory Entries Name: Cleaners St Pancras Location: 165a, Haverstock Hill, London, NW3 4QT Classification: Carpet, Curtain & Upholstery Cleaners Status: Inactive Positional Accuracy: Automatically positioned to the address	A17SE (NW)	655	-	527365 185035

Map ID	Details	Quadrant Reference (Compass Direction)	Estimated Distance From Site	Contact	NGR
100	Contemporary Trade Directory Entries Name: Perkins Location: 171, Haverstock Hill, London, NW3 4QS Classification: Dry Cleaners Status: Active Positional Accuracy: Automatically positioned to the address	A17SE (NW)	684	-	527343 185055
100	Contemporary Trade Directory Entries Name: Professional Quality Dry Cleaning Location: 171, Haverstock Hill, London, NW3 4QS Classification: Dry Cleaners Status: Inactive Positional Accuracy: Automatically positioned to the address	A17SE (NW)	684	-	527343 185055
100	Contemporary Trade Directory Entries Name: Pro Cleaners Hampstead Location: 1, Glenloch Road, London, NW3 4BX Classification: Cleaning Services - Domestic Status: Inactive Positional Accuracy: Automatically positioned to the address	A17SE (NW)	707	-	527313 185063
101	Contemporary Trade Directory Entries Name: Marine Ices Location: 61, Chalk Farm Road, London, NW1 8AN Classification: Ice Cream Manufacturers & Suppliers Status: Active Positional Accuracy: Automatically positioned to the address	A14SW (E)	654	-	528386 184337
101	Contemporary Trade Directory Entries Name: Select Canvas Location: The Stables Market, Chalk Farm Rd, London, NW1 8AH Classification: Printers Status: Inactive Positional Accuracy: Manually positioned to the road within the address or location	A14SW (E)	665	-	528392 184314
101	Contemporary Trade Directory Entries Name: Reject Pot Shop Location: 56, Chalk Farm Road, London, NW1 8AN Classification: Catering Equipment Status: Active Positional Accuracy: Automatically positioned to the address	A14SE (E)	677	-	528407 184330
101	Contemporary Trade Directory Entries Name: Reject Pot Shop Location: 56, Chalk Farm Road, London, NW1 8AN Classification: Tableware Status: Inactive Positional Accuracy: Automatically positioned to the address	A14SE (E)	677	-	528408 184330
102	Contemporary Trade Directory Entries Name: Saf (Uk) Ltd Location: Studio 1, Utopia Village, 7, Chalcot Road, London, NW1 8LH Classification: T-Shirts Status: Inactive Positional Accuracy: Manually positioned to the address or location	A9NW (SE)	655	-	528198 183977
102	Contemporary Trade Directory Entries Name: 78 International Location: Studio 1, Utopia Village, 7, Chalcot Road, London, NW1 8LH Classification: Printers Status: Inactive Positional Accuracy: Manually positioned to the address or location	A9NW (SE)	655	-	528198 183977
102	Contemporary Trade Directory Entries Name: Movers & Shapers Location: 9, Chalcot Road, London, NW1 8LH Classification: Leisure & Sportswear Manufacturers & Wholesalers Status: Inactive Positional Accuracy: Automatically positioned to the address	A9NW (SE)	662	-	528187 183956
102	Contemporary Trade Directory Entries Name: Heathcote & Ivory Location: Unit 1c, Utopia Village, 7, Chalcot Road, London, NW1 8LH Classification: Perfume Suppliers Status: Active Positional Accuracy: Automatically positioned to the address	A9NW (SE)	664	-	528221 183987
102	Contemporary Trade Directory Entries Name: H & I Toiletries Location: Unit 1c, Utopia Village, 7, Chalcot Road, London, NW1 8LH Classification: Toiletries Status: Inactive Positional Accuracy: Automatically positioned to the address	A9NW (SE)	664	-	528221 183987

Map ID	Details	Quadrant Reference (Compass Direction)	Estimated Distance From Site	Contact	NGR
103	Contemporary Trade Directory Entries Name: Bubbles Launderette Location: 106, Malden Road, London, NW5 4DA Classification: Dry Cleaners Status: Active Positional Accuracy: Automatically positioned to the address	A19SW (NE)	689	-	528187 184969
103	Contemporary Trade Directory Entries Name: Moderna Dry Cleaners Location: 70, Queens Crescent, London, NW5 4EE Classification: Dry Cleaners Status: Inactive Positional Accuracy: Automatically positioned to the address	A19SW (NE)	736	-	528213 185010
103	Contemporary Trade Directory Entries Name: N T A Cleaning Services Ltd Location: 78, Queens Crescent, London, NW5 4EB Classification: Cleaning Services - Domestic Status: Active Positional Accuracy: Automatically positioned to the address	A19SW (NE)	774	-	528243 185034
104	Contemporary Trade Directory Entries Name: 47 Jours Design Location: 19, Glenloch Road, London, NW3 4DJ Classification: Soft Furnishings - Manufacturers Status: Inactive Positional Accuracy: Automatically positioned to the address	A17SE (NW)	695	-	527191 184943
105	Contemporary Trade Directory Entries Name: W M Morrisons Petrol Station Location: The Goods Yard, Chalk Farm Road, London, NW1 8AA Classification: Petrol Filling Stations Status: Active Positional Accuracy: Manually positioned to the address or location	A14SE (E)	700	-	528420 184280
106	Contemporary Trade Directory Entries Name: Oven Clean Team Location: Rhyl Street, London, NW5 3HB Classification: Oven cleaning Status: Inactive Positional Accuracy: Manually positioned within the geographical locality	A19SW (NE)	704	-	528334 184823
107	Contemporary Trade Directory Entries Name: Visage Dry Cleaners Location: 171, Malden Road, London, NW5 4HT Classification: Dry Cleaners Status: Active Positional Accuracy: Automatically positioned to the address	A18NE (N)	710	-	527961 185137
107	Contemporary Trade Directory Entries Name: Kentish Town Scaffolders Location: Malden Rd, Kentish Town, London, NW5 4HT Classification: Scaffolding & Work Platforms Status: Inactive Positional Accuracy: Manually positioned within the geographical locality	A18NE (N)	715	-	527984 185133
108	Contemporary Trade Directory Entries Name: Camden Cleaners Location: 14, Lawn Road, London, NW3 2XS Classification: Carpet, Curtain & Upholstery Cleaners Status: Inactive Positional Accuracy: Automatically positioned to the address	A18NW (N)	716	-	527581 185180
108	Contemporary Trade Directory Entries Name: Zapem Pest Control London Location: 26, Downside Crescent, London, NW3 2AS Classification: Pest & Vermin Control Status: Active Positional Accuracy: Automatically positioned to the address	A18NW (N)	724	-	527537 185179
109	Contemporary Trade Directory Entries Name: Cleaning Services (Belsize Park) Location: 64, Parkhill Road, London, NW3 2YT Classification: Cleaning Services - Domestic Status: Active Positional Accuracy: Automatically positioned to the address	A18NE (N)	717	-	527761 185189
110	Contemporary Trade Directory Entries Name: Fax Repair Co Location: Flat 25, Beauvale, Ferdinand Street, London, NW1 8EY Classification: Fax Machines Status: Inactive Positional Accuracy: Automatically positioned to the address	A14SE (E)	727	-	528467 184433

Map ID	Details	Quadrant Reference (Compass Direction)	Estimated Distance From Site	Contact	NGR
111	<p>Contemporary Trade Directory Entries</p> <p>Name: Tom Thumb Location: 52, Auden Place, London, NW1 8ND Classification: Homefurnishings - Manufacturers Status: Active Positional Accuracy: Automatically positioned to the address</p>	A9NW (SE)	729	-	528162 183849
112	<p>Contemporary Trade Directory Entries</p> <p>Name: Belsize Park Cleaners Location: 192, Haverstock Hill, London, NW3 2AJ Classification: Cleaning Services - Domestic Status: Inactive Positional Accuracy: Automatically positioned to the address</p>	A17SE (NW)	731	-	527358 185118
112	<p>Contemporary Trade Directory Entries</p> <p>Name: Belsize Park Cleaners Location: 192, Haverstock Hill, London, NW3 2AJ Classification: Cleaning Services - Domestic Status: Inactive Positional Accuracy: Automatically positioned to the address</p>	A17SE (NW)	731	-	527358 185118
112	<p>Contemporary Trade Directory Entries</p> <p>Name: Cleaners Belsize Park Location: 200, Haverstock Hill, London, NW3 2AG Classification: Carpet, Curtain & Upholstery Cleaners Status: Inactive Positional Accuracy: Automatically positioned to the address</p>	A17NE (NW)	764	-	527333 185143
112	<p>Contemporary Trade Directory Entries</p> <p>Name: Printline Printers Location: B, 200, Haverstock Hill, London, NW3 2AG Classification: Printers Status: Active Positional Accuracy: Automatically positioned to the address</p>	A17NE (NW)	772	-	527329 185149
113	<p>Contemporary Trade Directory Entries</p> <p>Name: Central London Building Supplies Location: 19, Talacre Road, London, NW5 3PH Classification: Builders' Merchants Status: Inactive Positional Accuracy: Automatically positioned to the address</p>	A14NE (E)	739	-	528429 184714
114	<p>Contemporary Trade Directory Entries</p> <p>Name: Aderin Trading Co Location: 31, Wood Field, Parkhill Road, London, NW3 2YA Classification: Leather Merchants & Wholesalers Status: Inactive Positional Accuracy: Automatically positioned to the address</p>	A18NW (N)	743	-	527701 185217
115	<p>Contemporary Trade Directory Entries</p> <p>Name: The Master Cleaners Location: 189, Haverstock Hill, London, NW3 4QG Classification: Dry Cleaners Status: Active Positional Accuracy: Automatically positioned to the address</p>	A17SE (NW)	745	-	527300 185100
115	<p>Contemporary Trade Directory Entries</p> <p>Name: Pest Control Hempstead Location: Haverstock Hill, London, NW3 4QG Classification: Pest & Vermin Control Status: Inactive Positional Accuracy: Manually positioned within the geographical locality</p>	A17SE (NW)	770	-	527284 185120
115	<p>Contemporary Trade Directory Entries</p> <p>Name: Belsize Park Carpet Cleaners Location: 197, Haverstock Hill, London, NW3 4QG Classification: Carpet, Curtain & Upholstery Cleaners Status: Inactive Positional Accuracy: Automatically positioned to the address</p>	A17SE (NW)	771	-	527284 185120
115	<p>Contemporary Trade Directory Entries</p> <p>Name: Pip Printing Location: 197, Haverstock Hill, London, NW3 4QG Classification: Printers Status: Inactive Positional Accuracy: Automatically positioned to the address</p>	A17SE (NW)	771	-	527284 185120
115	<p>Contemporary Trade Directory Entries</p> <p>Name: Bromine & Chemicals Ltd Location: Second Floor, 201, Haverstock Hill, London, NW3 4QG Classification: Chemicals - Distributors & Wholesalers Status: Inactive Positional Accuracy: Automatically positioned to the address</p>	A17SE (NW)	780	-	527267 185121

Map ID	Details	Quadrant Reference (Compass Direction)	Estimated Distance From Site	Contact	NGR
115	Contemporary Trade Directory Entries Name: Targus Seatrade Location: 201, Haverstock Hill, London, NW3 4QG Classification: Freight Forwarders Status: Active Positional Accuracy: Automatically positioned to the address	A17SE (NW)	781	-	527267 185121
116	Contemporary Trade Directory Entries Name: Siciliana Dry Cleaners Location: 27, Princess Road, London, NW1 8JR Classification: Dry Cleaners Status: Active Positional Accuracy: Automatically positioned to the address	A9NW (SE)	757	-	528239 183875
117	Contemporary Trade Directory Entries Name: T A Location: Flat 24, Langridge, Rhyl Street, London, NW5 4LY Classification: Cleaning Materials & Equipment Status: Inactive Positional Accuracy: Automatically positioned to the address	A19SW (NE)	760	-	528380 184855
118	Contemporary Trade Directory Entries Name: Court Service Station Location: 160a, Malden Road, London, NW5 4BT Classification: Mot Testing Centres Status: Active Positional Accuracy: Automatically positioned to the address	A18NE (NE)	768	-	528053 185158
119	Contemporary Trade Directory Entries Name: Hazara Enterprise Location: 14D The Stables Market, Chalk Farm Rd, London, NW1 8AH Classification: Furniture - Repairing & Restoring Status: Inactive Positional Accuracy: Manually positioned within the geographical locality	A14SE (E)	768	-	528478 184234
119	Contemporary Trade Directory Entries Name: Hard Floor Cleaning Camden Location: Unit 90, The Stables Market, Chalk Farm Road, London, NW1 8AH Classification: Floor Cleaning & Polishing Equipment - Manufacturers & Distributors Status: Inactive Positional Accuracy: Automatically positioned to the address	A14SE (E)	776	-	528483 184223
119	Contemporary Trade Directory Entries Name: Marquel Location: Unit 521, The Stables Market, Chalk Farm Road, London, NW1 8AH Classification: Jewellery Manufacturers & Repairers Status: Active Positional Accuracy: Automatically positioned to the address	A14SE (E)	814	-	528524 184225
119	Contemporary Trade Directory Entries Name: X-Ray Fog Location: Unit 711, The Stables Market, Chalk Farm Rd, London, NW1 8AH Classification: T-Shirts Status: Inactive Positional Accuracy: Manually positioned within the geographical locality	A14SE (E)	814	-	528524 184225
119	Contemporary Trade Directory Entries Name: Eye On Design Location: The Stables Market, Chalk Farm Rd, London, NW1 8AH Classification: Homefurnishings - Manufacturers Status: Inactive Positional Accuracy: Manually positioned within the geographical locality	A14SE (E)	815	-	528524 184224
119	Contemporary Trade Directory Entries Name: Hooky Location: The Stables Market, Chalk Farm Rd, London, NW1 8AH Classification: Printers Textile Status: Inactive Positional Accuracy: Manually positioned within the geographical locality	A14SE (E)	815	-	528524 184224
119	Contemporary Trade Directory Entries Name: 2m Design Location: 2 Camon Lock Market, London, NW1 8AH Classification: Mirrors & Decorative Glass Status: Inactive Positional Accuracy: Manually positioned within the geographical locality	A14SE (E)	828	-	528523 184176
119	Contemporary Trade Directory Entries Name: Cactus London Location: The Stables Market, Chalk Farm Road, London, NW1 8AH Classification: Leather Merchants & Wholesalers Status: Active Positional Accuracy: Automatically positioned to the address	A14SE (E)	833	-	528545 184230

Map ID	Details	Quadrant Reference (Compass Direction)	Estimated Distance From Site	Contact	NGR
119	Contemporary Trade Directory Entries Name: Tribu Location: Unit 99e, The Stables Market, Chalk Farm Road, London, NW1 8AH Classification: Jewellery Manufacturers & Repairers Status: Inactive Positional Accuracy: Automatically positioned to the address	A14SE (E)	833	-	528545 184230
119	Contemporary Trade Directory Entries Name: Urban Clothing Location: The Stables Market, Chalk Farm Road, London, NW1 8AH Classification: Printers Textile Status: Inactive Positional Accuracy: Automatically positioned to the address	A14SE (E)	833	-	528545 184230
120	Contemporary Trade Directory Entries Name: Pest Control Camden Location: 196 Malden Rd, London, NW5 4BS Classification: Pest & Vermin Control Status: Inactive Positional Accuracy: Manually positioned to the address or location	A18NE (N)	777	-	527897 185227
121	Contemporary Trade Directory Entries Name: Adnina Trading Location: 163, Queens Crescent, London, NW5 4EA Classification: Toiletries Status: Inactive Positional Accuracy: Automatically positioned to the address	A19SW (NE)	838	-	528262 185102
122	Contemporary Trade Directory Entries Name: Stitch & Clean Location: 71, Prince of Wales Road, London, NW5 3LT Classification: Dry Cleaners Status: Active Positional Accuracy: Automatically positioned to the address	A14NE (E)	841	-	528562 184625
123	Contemporary Trade Directory Entries Name: Chalk Farm Service Station Location: 29 Chalk Farm Rd, London, NW1 8AJ Classification: Petrol Filling Stations - 24 Hour Status: Inactive Positional Accuracy: Manually positioned to the address or location	A14SE (E)	841	-	528567 184291
124	Contemporary Trade Directory Entries Name: Soap Opera The Location: 8, Winchester Road, London, NW3 3NT Classification: Laundries & Launderettes Status: Inactive Positional Accuracy: Automatically positioned to the address	A12SW (W)	843	-	526882 184260
125	Contemporary Trade Directory Entries Name: Pearl & Black Location: Interchange Studios, Hampstead Town Hall Centre, 321 Haverstoc, London, NW3 4QP Classification: Greeting Card Publishers & Wholesalers Status: Inactive Positional Accuracy: Manually positioned within the geographical locality	A17NE (NW)	843	-	527216 185161
126	Contemporary Trade Directory Entries Name: H R Brook Location: Flat 7, 7-8, St. Edmunds Terrace, London, NW8 7QP Classification: Textile Manufacturing Status: Inactive Positional Accuracy: Manually positioned to the address or location	A8SW (S)	868	-	527594 183582
127	Contemporary Trade Directory Entries Name: For Your Ears Only Ltd Location: Unit 88, The Stables Market, Chalk Farm Road, London, NW1 8AH Classification: Radio Communication Equipment Status: Inactive Positional Accuracy: Automatically positioned to the address	A14SE (E)	872	-	528574 184192
127	Contemporary Trade Directory Entries Name: Unique Home London Location: Unit 53, The Stables Market, Chalk Farm Road, LONDON, NW1 8AH Classification: Lighting Manufacturers Status: Active Positional Accuracy: Automatically positioned to the address	A14SE (E)	872	-	528574 184192

Map ID	Details	Quadrant Reference (Compass Direction)	Estimated Distance From Site	Contact	NGR
127	<p>Contemporary Trade Directory Entries</p> <p>Name: Big Teezar Location: Unit 406, The Stables Market, Chalk Farm Road, LONDON, NW1 8AH Classification: T-Shirts Status: Active Positional Accuracy: Automatically positioned to the address</p>	A14SE (E)	872	-	528574 184192
128	<p>Contemporary Trade Directory Entries</p> <p>Name: Beacon Scaffolding Ltd Location: 36, Gloucester Avenue, London, NW1 7BB Classification: Scaffolding & Work Platforms Status: Inactive Positional Accuracy: Automatically positioned to the address</p>	A9NE (SE)	872	-	528426 183907
129	<p>Contemporary Trade Directory Entries</p> <p>Name: Georgiou Bros Location: 1-5, Harmood Grove, London, NW1 8DH Classification: Clothing & Fabrics - Manufacturers Status: Inactive Positional Accuracy: Automatically positioned to the address</p>	A14SE (E)	872	-	528607 184350
129	<p>Contemporary Trade Directory Entries</p> <p>Name: Lead & Light Location: 35a, Hartland Road, London, NW1 8DB Classification: Stained Glass Designers & Producers Status: Active Positional Accuracy: Automatically positioned to the address</p>	A14SE (E)	890	-	528626 184366
129	<p>Contemporary Trade Directory Entries</p> <p>Name: Ottolenghi Ltd Location: Unit 22, Hartland Rd Arches, Hartland Rd, London, NW1 8HR Classification: Food Products - Manufacturers Status: Inactive Positional Accuracy: Manually positioned to the road within the address or location</p>	A14SE (E)	923	-	528659 184358
130	<p>Contemporary Trade Directory Entries</p> <p>Name: No1derland.Com Location: 11, Aspern Grove, LONDON, NW3 2AU Classification: Musical Instrument - Manufacturers Status: Inactive Positional Accuracy: Automatically positioned to the address</p>	A17NE (NW)	874	-	527356 185276
131	<p>Contemporary Trade Directory Entries</p> <p>Name: Cincimano Location: 60, Dunboyne Road, London, NW3 2YY Classification: Architectural Woodwork Status: Inactive Positional Accuracy: Automatically positioned to the address</p>	A18NE (N)	884	-	527784 185355
131	<p>Contemporary Trade Directory Entries</p> <p>Name: A M Location: 71, Dunboyne Road, London, NW3 2YY Classification: Waste Disposal Services Status: Inactive Positional Accuracy: Automatically positioned to the address</p>	A18NE (N)	887	-	527795 185357
132	<p>Contemporary Trade Directory Entries</p> <p>Name: Solus Norwich Union Location: 102a, Grafton Road, London, NW5 4BA Classification: Car Body Repairs Status: Inactive Positional Accuracy: Automatically positioned to the address</p>	A14NE (E)	895	-	528596 184707
133	<p>Contemporary Trade Directory Entries</p> <p>Name: Pauline Thomas Location: Unit 2, 32, Lawn Road, London, NW3 2XU Classification: Candle Manufacturers & Suppliers Status: Inactive Positional Accuracy: Automatically positioned to the address</p>	A18NW (N)	896	-	527577 185362
133	<p>Contemporary Trade Directory Entries</p> <p>Name: Back To Bed Mattress & Bed Ltd Location: Unit 2, 32, Lawn Road, London, NW3 2XU Classification: Bed & Mattress Manufacturers Status: Inactive Positional Accuracy: Manually positioned to the address or location</p>	A18NW (N)	896	-	527577 185362
133	<p>Contemporary Trade Directory Entries</p> <p>Name: Ormonde Jayne Perfumery Location: Unit 1, 32, Lawn Road, London, NW3 2XU Classification: Perfume Suppliers Status: Active Positional Accuracy: Automatically positioned to the address</p>	A18NW (N)	896	-	527577 185362

Map ID	Details	Quadrant Reference (Compass Direction)	Estimated Distance From Site	Contact	NGR
134	<p>Contemporary Trade Directory Entries</p> <p>Name: Buttle'S Location: London, NW1 8SY Classification: Builders' Merchants Status: Inactive Positional Accuracy: Automatically positioned to the address</p>	A14NE (E)	905	-	528645 184472
135	<p>Contemporary Trade Directory Entries</p> <p>Name: Pink Piranha Location: 21, Chalk Farm Road, London, NW1 8AG Classification: Laundries & Launderettes Status: Inactive Positional Accuracy: Automatically positioned to the address</p>	A14SE (E)	906	-	528622 184238
136	<p>Contemporary Trade Directory Entries</p> <p>Name: Danico Location: 31-35, Winchester Road, London, NW3 3NR Classification: Hardware Status: Inactive Positional Accuracy: Automatically positioned to the address</p>	A12SW (W)	908	-	528803 184325
137	<p>Contemporary Trade Directory Entries</p> <p>Name: Luckys Deluxe Ltd Location: 129, Weedington Road, London, NW5 4PQ Classification: Ice Cream Manufacturers & Suppliers Status: Inactive Positional Accuracy: Automatically positioned in the proximity of the address</p>	A19NW (NE)	911	-	528231 185218
137	<p>Contemporary Trade Directory Entries</p> <p>Name: D Schuman Location: 129 Weedington Rd, London, NW5 4PQ Classification: Garage Services Status: Inactive Positional Accuracy: Manually positioned to the address or location</p>	A19NW (NE)	911	-	528231 185218
138	<p>Contemporary Trade Directory Entries</p> <p>Name: Carpet Cleaning Nw5 Location: Flat 18, Priestley House, Wilkin Street, London, NW5 4LP Classification: Carpet, Curtain & Upholstery Cleaners Status: Inactive Positional Accuracy: Automatically positioned to the address</p>	A19SE (NE)	911	-	528541 184879
138	<p>Contemporary Trade Directory Entries</p> <p>Name: Piers Tarrant-Willis Location: Flat 3, Leonard Day House, Athlone Street, London, NW5 4LN Classification: French Polishing Status: Inactive Positional Accuracy: Automatically positioned to the address</p>	A19SE (NE)	931	-	528556 184893
138	<p>Contemporary Trade Directory Entries</p> <p>Name: Piers Tarrant Willis Location: Flat 3, Leonard Day House, Athlone Street, London, NW5 4LN Classification: Antiques - Repairing & Restoring Status: Inactive Positional Accuracy: Automatically positioned to the address</p>	A19SE (NE)	931	-	528556 184893
138	<p>Contemporary Trade Directory Entries</p> <p>Name: Athlone Press Location: 61, Grafton Road, London, NW5 3EN Classification: Printers Status: Inactive Positional Accuracy: Automatically positioned to the address</p>	A19SE (NE)	966	-	528576 184929
138	<p>Contemporary Trade Directory Entries</p> <p>Name: Christo Print & Design Ltd Location: 61, Grafton Road, London, NW5 3EN Classification: Printers Status: Active Positional Accuracy: Automatically positioned to the address</p>	A19SE (NE)	966	-	528576 184929
139	<p>Contemporary Trade Directory Entries</p> <p>Name: Belzier Park Service Station Location: Belzier Park Service Station, 215, Haverstock Hill, London, NW3 4QE Classification: Petrol Filling Stations Status: Inactive Positional Accuracy: Automatically positioned to the address</p>	A17NE (NW)	913	-	527188 185227
139	<p>Contemporary Trade Directory Entries</p> <p>Name: Bp Location: Belzier Park Service Station, 215, Haverstock Hill, London, NW3 4QE Classification: Petrol Filling Stations - 24 Hour Status: Inactive Positional Accuracy: Automatically positioned to the address</p>	A17NE (NW)	913	-	527188 185227

Map ID	Details	Quadrant Reference (Compass Direction)	Estimated Distance From Site	Contact	NGR
140	Contemporary Trade Directory Entries Name: Camden Town Brewery Location: Units 55-59, Wilkin Street Mews, London, NW5 3NN Classification: Brewers Status: Active Positional Accuracy: Automatically positioned to the address	A19SE (E)	917	-	528584 184804
140	Contemporary Trade Directory Entries Name: Seb Ford (Coachworks) Ltd Location: 57-59, Wilkin Street Mews, Wilkin Street, London, NW5 3NN Classification: Car Body Repairs Status: Inactive Positional Accuracy: Automatically positioned in the proximity of the address	A19SE (E)	918	-	528585 184804
140	Contemporary Trade Directory Entries Name: L G Coachworks Location: 61-65, Wilkin Street Mews, Wilkin Street, London, NW5 3NN Classification: Car Body Repairs Status: Inactive Positional Accuracy: Automatically positioned in the proximity of the address	A19SE (E)	918	-	528585 184804
140	Contemporary Trade Directory Entries Name: Bill Bright'S Location: Former 54-56, Wilkin Street Mews, London, NW5 3NN Classification: Garage Services Status: Inactive Positional Accuracy: Automatically positioned to the address	A19SE (E)	918	-	528585 184804
140	Contemporary Trade Directory Entries Name: Jack Bedoyian Location: 66, Wilkin Street Mews, Wilkin Street, London, NW5 3NN Classification: Garage Services Status: Inactive Positional Accuracy: Automatically positioned to the address	A19SE (E)	920	-	528586 184807
140	Contemporary Trade Directory Entries Name: D P Enamellers Location: Imperial Works, Perren Street, London, NW5 3ED Classification: Powder Coatings Status: Inactive Positional Accuracy: Automatically positioned to the address	A14NE (E)	934	-	528611 184784
140	Contemporary Trade Directory Entries Name: Best Cleaners Kentish Town Location: Flat 4,4 Perren Street, London, NW5 3EF Classification: Cleaning Services - Domestic Status: Active Positional Accuracy: Automatically positioned to the address	A14NE (E)	961	-	528647 184764
141	Contemporary Trade Directory Entries Name: Queens Location: 201, Queens Crescent, London, NW5 4DS Classification: Dry Cleaners Status: Inactive Positional Accuracy: Automatically positioned to the address	A19NW (NE)	940	-	528351 185160
141	Contemporary Trade Directory Entries Name: Cufflinks Location: 201, Queens Crescent, London, NW5 4DS Classification: Laundries & Launderettes Status: Inactive Positional Accuracy: Automatically positioned to the address	A19NW (NE)	940	-	528351 185160
141	Contemporary Trade Directory Entries Name: A A Gold Location: 155-161, Grafton Road, London, NW5 4AY Classification: Car Dealers Status: Inactive Positional Accuracy: Automatically positioned to the address	A19NW (NE)	952	-	528335 185189
141	Contemporary Trade Directory Entries Name: West Hampstead Motors Ltd Location: 155-161, Grafton Road, London, NW5 4AY Classification: Car Customisation & Conversion Specialists Status: Active Positional Accuracy: Automatically positioned to the address	A19NW (NE)	952	-	528335 185189
142	Contemporary Trade Directory Entries Name: Wheels Abroad Ltd Location: 68-70 Wilkin St, London, NW5 3NP Classification: Classic Car Specialists Status: Inactive Positional Accuracy: Manually positioned to the road within the address or location	A19SE (NE)	950	-	528591 184868

Map ID	Details	Quadrant Reference (Compass Direction)	Estimated Distance From Site	Contact	NGR
142	<p>Contemporary Trade Directory Entries</p> <p>Name: Delbanco Meyer & Co Ltd Location: Portland House, Ryland Road, London, NW5 3EB Classification: Linen Manufacturers & Wholesalers Status: Inactive Positional Accuracy: Automatically positioned to the address</p>	A19SE (NE)	959	-	528604 184861
142	<p>Contemporary Trade Directory Entries</p> <p>Name: Art World Shipping Ltd Location: Ryland House, 24a, Ryland Road, London, NW5 3EH Classification: Freight Forwarders Status: Inactive Positional Accuracy: Automatically positioned to the address</p>	A19SE (NE)	986	-	528631 184869
143	<p>Contemporary Trade Directory Entries</p> <p>Name: A B R Carpets Location: 73 West Yard, Camden Lock Place, London, NW1 8AF Classification: Breakdown and Recovery Status: Active Positional Accuracy: Automatically positioned to the address</p>	A9NE (E)	952	-	528624 184092
143	<p>Contemporary Trade Directory Entries</p> <p>Name: Car Scraping Scrap Yards In North West London Location: 94, West Yard, Camden Lock Place, London, NW1 8AF Classification: Car Breakers & Dismantlers Status: Inactive Positional Accuracy: Automatically positioned to the address</p>	A9NE (E)	961	-	528630 184084
143	<p>Contemporary Trade Directory Entries</p> <p>Name: Scrap Yard In Camden Town Location: Camden Lock Place, London, nw1 8af Classification: Car Breakers & Dismantlers Status: Inactive Positional Accuracy: Manually positioned within the geographical locality</p>	A9NE (E)	961	-	528630 184084
143	<p>Contemporary Trade Directory Entries</p> <p>Name: World Panorama Ltd Location: West Yard, Camden Lock Pl, London, NW1 8AF Classification: Photo & Digital Imaging Bureaus Status: Inactive Positional Accuracy: Manually positioned to the address or location</p>	A9NE (E)	961	-	528630 184083
143	<p>Contemporary Trade Directory Entries</p> <p>Name: Silk Shop Location: 45/46, Middle Yard, Camden Lock Place, London, NW1 8AF Classification: Clothing & Fabrics - Manufacturers Status: Inactive Positional Accuracy: Automatically positioned to the address</p>	A14SE (E)	966	-	528651 184124
144	<p>Contemporary Trade Directory Entries</p> <p>Name: Mimonc Ltd Location: 118-122, Grafton Road, London, NW5 4BA Classification: Footwear Manufacturers & Wholesale Status: Inactive Positional Accuracy: Automatically positioned to the address</p>	A19SE (NE)	958	-	528511 185014
144	<p>Contemporary Trade Directory Entries</p> <p>Name: Chico Ltd Location: 110-114, Grafton Road, London, NW5 4BA Classification: Clothing & Fabrics - Manufacturers Status: Inactive Positional Accuracy: Automatically positioned to the address</p>	A19SE (NE)	963	-	528530 184996
144	<p>Contemporary Trade Directory Entries</p> <p>Name: Zem Ltd Location: 110-114, Grafton Road, London, NW5 4BA Classification: Clothing & Fabrics - Manufacturers Status: Inactive Positional Accuracy: Automatically positioned to the address</p>	A19SE (NE)	963	-	528530 184996
145	<p>Contemporary Trade Directory Entries</p> <p>Name: Melrose & Morgan Location: Unit 23, Hartland Road Arches, Hartland Road, London, NW1 8HR Classification: Food Products - Manufacturers Status: Inactive Positional Accuracy: Automatically positioned to the address</p>	A14SE (E)	960	-	528696 184358
146	<p>Contemporary Trade Directory Entries</p> <p>Name: E & D Scaffold Co Ltd Location: 128-130, Grafton Road, London, NW5 4BA Classification: Scaffolding & Work Platforms Status: Inactive Positional Accuracy: Automatically positioned to the address</p>	A19SE (NE)	961	-	528495 185040

Map ID	Details	Quadrant Reference (Compass Direction)	Estimated Distance From Site	Contact	NGR
146	<p>Contemporary Trade Directory Entries</p> <p>Name: Aktiva Location: Spring House, 10, Spring Place, London, NW5 3BH Classification: Lighting Manufacturers Status: Active Positional Accuracy: Automatically positioned to the address</p>	A19SE (NE)	993	-	528505 185079
146	<p>Contemporary Trade Directory Entries</p> <p>Name: The Fibre-Base Location: Spring House, 10, Spring Place, London, NW5 3BH Classification: Photographic Processors Status: Inactive Positional Accuracy: Manually positioned to the address or location</p>	A19SE (NE)	993	-	528505 185079
146	<p>Contemporary Trade Directory Entries</p> <p>Name: The Fielding Group Ltd Location: Spring House, 10, Spring Place, London, NW5 3BH Classification: Clothing & Fabrics - Manufacturers Status: Inactive Positional Accuracy: Manually positioned to the address or location</p>	A19SE (NE)	993	-	528505 185079
147	<p>Contemporary Trade Directory Entries</p> <p>Name: Bloomsbury Dsp Location: 77b, Fleet Road, London, NW3 2QU Classification: Electrical Engineers Status: Inactive Positional Accuracy: Automatically positioned to the address</p>	A18NW (N)	966	-	527442 185404
148	<p>Contemporary Trade Directory Entries</p> <p>Name: Imedia Print (City) Ltd Location: 2, Centric Close, Oval Road, London, NW1 7EP Classification: Copying & Duplicating Services Status: Inactive Positional Accuracy: Automatically positioned to the address</p>	A9NE (SE)	971	-	528521 183868
148	<p>Contemporary Trade Directory Entries</p> <p>Name: Lightning Graphics Location: 1, Centric Close, Oval Road, London, NW1 7EP Classification: Printers Status: Inactive Positional Accuracy: Automatically positioned to the address</p>	A9NE (SE)	984	-	528529 183857
149	<p>Contemporary Trade Directory Entries</p> <p>Name: Pyramid Cleaners Location: 52, Belsize Lane, London, NW3 5AR Classification: Dry Cleaners Status: Active Positional Accuracy: Automatically positioned to the address</p>	A17SW (NW)	973	-	526874 184984
150	<p>Contemporary Trade Directory Entries</p> <p>Name: Drennan & Co Location: 64, Belsize Park, London, NW3 4EH Classification: Door & Gate Operating Equipment Status: Inactive Positional Accuracy: Automatically positioned to the address</p>	A12NW (W)	983	-	526723 184584
151	<p>Contemporary Trade Directory Entries</p> <p>Name: Rileys Electricians Ltd Location: 210, Camden High Street, London, NW1 8QR Classification: Domestic Appliances - Servicing, Repairs & Parts Status: Active Positional Accuracy: Automatically positioned to the address</p>	A14SE (E)	987	-	528679 184140
152	<p>Contemporary Trade Directory Entries</p> <p>Name: Max Fordham Llp Location: 42-43, Gloucester Crescent, London, NW1 7PE Classification: Engineering Services Status: Active Positional Accuracy: Automatically positioned to the address</p>	A9NE (SE)	992	-	528580 183918
153	<p>Contemporary Trade Directory Entries</p> <p>Name: Oven Cleaning Belsize Park Location: 250, Haverstock Hill, London, NW3 2AE Classification: Oven cleaning Status: Inactive Positional Accuracy: Automatically positioned to the address</p>	A17NE (NW)	1000	-	527169 185319
154	<p>Contemporary Trade Directory Entries</p> <p>Name: Gems Dry Cleaning Co Ltd Location: 90, Belsize Lane, London, NW3 5BE Classification: Dry Cleaners Status: Active Positional Accuracy: Automatically positioned to the address</p>	A17SW (NW)	1000	-	526784 184870

Map ID	Details	Quadrant Reference (Compass Direction)	Estimated Distance From Site	Contact	NGR
154	Contemporary Trade Directory Entries Name: Daily Carpet Cleaning Location: 90 Belsize Lane, London, NW3 5BE Classification: Carpet, Curtain & Upholstery Cleaners Status: Active Positional Accuracy: Automatically positioned to the address	A17SW (NW)	1000	-	526784 184870
154	Contemporary Trade Directory Entries Name: Mr Lewis Cohens Fry Cleaning Co Location: 90, Belsize Lane, London, NW3 5BE Classification: Dry Cleaners Status: Inactive Positional Accuracy: Automatically positioned to the address	A17SW (NW)	1000	-	526784 184870
155	Fuel Station Entries Name: Star Chalk Farm Location: 81-85 Chalk Farm Road, Chalk Farm, LONDON, NW1 8AR Brand: Texaco Premises Type: Not Applicable Status: Obsolete Positional Accuracy: Approximate location provided by supplier	A14NW (E)	435	-	528174 184481
156	Fuel Station Entries Name: Morrisons Camden Location: Chalk Farm Road, Chalk Farm, London, Greater London, NW1 8AA Brand: Morrisons Premises Type: Hypermarket Status: Open Positional Accuracy: Manually positioned to the address or location	A14SE (E)	700	-	528420 184281
157	Fuel Station Entries Name: Court Service Station Location: 160a Malden Road, Kentish Town, LONDON, NW5 4BT Brand: Obsolete Premises Type: Not Applicable Status: Obsolete Positional Accuracy: Located by supplier to within 100m	A18NE (NE)	796	-	528033 185200
158	Fuel Station Entries Name: Chalk Farm Service Station Location: 32-33, Chalk Farm Road, London, NW1 8AJ Brand: ESSO Premises Type: Not Applicable Status: Obsolete Positional Accuracy: Manually positioned to the address or location	A14SE (E)	841	-	528567 184291
159	Fuel Station Entries Name: Belsize Park Service Station Location: Belzier Park Service Station, 215, Haverstock Hill, London, NW3 4QE Brand: BP Premises Type: Petrol Station Status: Open Positional Accuracy: Automatically positioned to the address	A17NE (NW)	913	-	527187 185227
160	Points of Interest - Commercial Services Name: Modern Motors Ltd Location: 95 Adelaide Rd, London, NW3 3QB Category: Repair and Servicing Class Code: Vehicle Repair, Testing and Servicing Positional Accuracy: Positioned to address or location	A13SW (SW)	145	8	527628 184339
160	Points of Interest - Commercial Services Name: Modern Motors Ltd Location: 95 Adelaide Road, London, NW3 3XX Category: Repair and Servicing Class Code: Vehicle Repair, Testing and Servicing Positional Accuracy: Positioned to address or location	A13SW (SW)	145	8	527628 184339
161	Points of Interest - Commercial Services Name: Browns Industrial Group Ltd Location: 75 Haverstock Hill, London, NW3 4SL Category: Construction Services Class Code: Metalworkers Including Blacksmiths Positional Accuracy: Positioned to address or location	A13NE (NE)	226	8	527831 184662
161	Points of Interest - Commercial Services Name: Browns Industrial Group Ltd Location: 75 Haverstock Hill, London, NW3 4SL Category: Construction Services Class Code: Metalworkers Including Blacksmiths Positional Accuracy: Positioned to address or location	A13NE (NE)	226	8	527831 184662

Map ID	Details	Quadrant Reference (Compass Direction)	Estimated Distance From Site	Contact	NGR
162	Points of Interest - Commercial Services Name: Atton Fleet Care Ltd Location: 45 Quickswood, London, NW3 3SA Category: Repair and Servicing Class Code: Vehicle Repair, Testing and Servicing Positional Accuracy: Positioned to address or location	A13SW (SW)	310	8	527433 184308
163	Points of Interest - Commercial Services Name: Kassbet Ltd Location: 2-3 Eton Garages, Lambolle Pl, London, NW3 4PE Category: Repair and Servicing Class Code: Vehicle Repair, Testing and Servicing Positional Accuracy: Positioned to address or location	A12NE (W)	371	8	527349 184592
163	Points of Interest - Commercial Services Name: Camden M O T Garage Location: 3 Eton Garages, Lambolle Place, London, NW3 4PE Category: Repair and Servicing Class Code: Vehicle Repair, Testing and Servicing Positional Accuracy: Positioned to address or location	A12NE (W)	372	8	527346 184585
163	Points of Interest - Commercial Services Name: Hmc Fleet Maintenance Centre Location: 3 Eton Garages, Lambolle Place, London, NW3 4PE Category: Repair and Servicing Class Code: Vehicle Repair, Testing and Servicing Positional Accuracy: Positioned to address or location	A12NE (W)	372	8	527346 184585
163	Points of Interest - Commercial Services Name: Little & Pace Motors Location: 3 Eton Garages, Lambolle Place, London, NW3 4PE Category: Repair and Servicing Class Code: Vehicle Repair, Testing and Servicing Positional Accuracy: Positioned to address or location	A12NE (W)	372	8	527346 184585
163	Points of Interest - Commercial Services Name: Little & Pace Location: 3 Eton Garages, Lambolle Place, London, NW3 4PE Category: Repair and Servicing Class Code: Vehicle Repair, Testing and Servicing Positional Accuracy: Positioned to address or location	A12NE (W)	373	8	527345 184584
163	Points of Interest - Commercial Services Name: Blue Team Location: 5-6 Eton Garages, Lambolle Place, London, NW3 4PE Category: Transport, Storage and Delivery Class Code: Distribution and Haulage Positional Accuracy: Positioned to address or location	A12NE (W)	375	8	527336 184562
163	Points of Interest - Commercial Services Name: Little & Pace Motors Location: 2-3 Eton Garages, Lambolle Pl, London, NW3 4PE Category: Repair and Servicing Class Code: Vehicle Repair, Testing and Servicing Positional Accuracy: Positioned to address or location	A12NE (W)	376	8	527346 184596
163	Points of Interest - Commercial Services Name: Rayden Car Repairs Location: 17 Eton Garages, Lambolle Place, London, NW3 4PE Category: Repair and Servicing Class Code: Vehicle Repair, Testing and Servicing Positional Accuracy: Positioned to address or location	A12NE (W)	395	8	527326 184596
163	Points of Interest - Commercial Services Name: Rayden Car Repairs Location: 17 Eton Garages, Lambolle Place, London, NW3 4PE Category: Repair and Servicing Class Code: Vehicle Repair, Testing and Servicing Positional Accuracy: Positioned to address or location	A12NE (W)	395	8	527326 184596
163	Points of Interest - Commercial Services Name: Rayden Car Repairs Location: 17 Eton Garages, Lambolle Place, London, NW3 4PE Category: Repair and Servicing Class Code: Vehicle Repair, Testing and Servicing Positional Accuracy: Positioned to address or location	A12NE (W)	395	8	527326 184596
163	Points of Interest - Commercial Services Name: Porsheworx Location: 2 Lambolle Place, London, NW3 4PD Category: Repair and Servicing Class Code: Vehicle Repair, Testing and Servicing Positional Accuracy: Positioned to address or location	A12NE (W)	420	8	527303 184607

Map ID	Details	Quadrant Reference (Compass Direction)	Estimated Distance From Site	Contact	NGR
163	Points of Interest - Commercial Services Name: Porsheworx Engineering Location: 2 Lambolle Place, London, NW3 4PD Category: Repair and Servicing Class Code: Vehicle Repair, Testing and Servicing Positional Accuracy: Positioned to address or location	A12NE (W)	420	8	527302 184606
163	Points of Interest - Commercial Services Name: Autotech London Ltd Location: 3 Lambolle Place, London, NW3 4PD Category: Repair and Servicing Class Code: Vehicle Repair, Testing and Servicing Positional Accuracy: Positioned to address or location	A12NE (W)	421	8	527299 184600
163	Points of Interest - Commercial Services Name: Autotech Hamstead Location: 3 Lambolle Place, London, NW3 4PD Category: Repair and Servicing Class Code: Vehicle Repair, Testing and Servicing Positional Accuracy: Positioned to address or location	A12NE (W)	421	8	527299 184599
163	Points of Interest - Commercial Services Name: Hampstead Motor Services Ltd Location: 4 Lambolle Place, London, NW3 4PD Category: Repair and Servicing Class Code: Vehicle Repair, Testing and Servicing Positional Accuracy: Positioned to address or location	A12NE (W)	422	8	527295 184591
163	Points of Interest - Commercial Services Name: Hampstead Motor Services UK Ltd Location: 4 Lambolle Place, London, NW3 4PD Category: Repair and Servicing Class Code: Vehicle Repair, Testing and Servicing Positional Accuracy: Positioned to address or location	A12NE (W)	422	8	527295 184591
164	Points of Interest - Commercial Services Name: Haywood Motors (Fleetmead) Location: 23A Lambolle Place, London, NW3 4PG Category: Repair and Servicing Class Code: Vehicle Repair, Testing and Servicing Positional Accuracy: Positioned to address or location	A12NE (NW)	390	8	527361 184663
164	Points of Interest - Commercial Services Name: Belsize Motors Location: 23 Lambolle Place, London, NW3 4PG Category: Repair and Servicing Class Code: Vehicle Repair, Testing and Servicing Positional Accuracy: Positioned to address or location	A12NE (NW)	390	8	527361 184662
164	Points of Interest - Commercial Services Name: Haywood Motors Location: A 23 Lambolle Place, London, NW3 4PG Category: Repair and Servicing Class Code: Vehicle Repair, Testing and Servicing Positional Accuracy: Positioned to address or location	A12NE (NW)	390	8	527361 184663
164	Points of Interest - Commercial Services Name: Belsize Motors Location: A 23 Lambolle Place, London, NW3 4PG Category: Repair and Servicing Class Code: Vehicle Repair, Testing and Servicing Positional Accuracy: Positioned to address or location	A12NE (NW)	390	8	527361 184663
164	Points of Interest - Commercial Services Name: Haywood Motors Location: 23A Lambolle Place, London, NW3 4PG Category: Repair and Servicing Class Code: Vehicle Repair, Testing and Servicing Positional Accuracy: Positioned to address or location	A12NE (NW)	390	8	527361 184662
164	Points of Interest - Commercial Services Name: Belsize Motors Location: 23a Lambolle Place, London, NW3 4PG Category: Repair and Servicing Class Code: Vehicle Repair, Testing and Servicing Positional Accuracy: Positioned to address or location	A12NE (NW)	390	8	527361 184663
165	Points of Interest - Commercial Services Name: Abbey Asbestos Management Ltd Location: Flat 50 Peshurst, Queens Crescent, London, NW5 3QH Category: Recycling Services Class Code: Recycling, Reclamation and Disposal Positional Accuracy: Positioned to address or location	A14NW (NE)	417	8	528090 184672

Map ID	Details	Quadrant Reference (Compass Direction)	Estimated Distance From Site	Contact	NGR
166	Points of Interest - Commercial Services Name: H R Owen Location: 46-50 Gloucester Avenue, London, NW1 8JD Category: Repair and Servicing Class Code: Vehicle Repair, Testing and Servicing Positional Accuracy: Positioned to address or location	A9NW (SE)	590	8	528218 184101
167	Points of Interest - Commercial Services Name: Megaone Distributors Location: 6 Malden Road, London, NW5 3HR Category: Transport, Storage and Delivery Class Code: Distribution and Haulage Positional Accuracy: Positioned to address or location	A14NW (E)	629	8	528334 184652
168	Points of Interest - Commercial Services Name: A Aspinall Rubbish Clearance Location: 62 Juniper Crescent, London, NW1 8HQ Category: Recycling Services Class Code: Recycling, Reclamation and Disposal Positional Accuracy: Positioned to address or location	A14SW (E)	638	8	528349 184255
169	Points of Interest - Commercial Services Name: Zapem Pest Control London Location: 26 Downside Crescent, London, NW3 2AS Category: Contract Services Class Code: Pest and Vermin Control Positional Accuracy: Positioned to address or location	A18NW (N)	724	8	527536 185179
170	Points of Interest - Commercial Services Name: Zam's Chicken Location: 141 Queens Crescent, London, NW5 4ED Category: Personal, Consumer and other Services Class Code: Vehicle Cleaning Services Positional Accuracy: Positioned to address or location	A19SW (NE)	761	8	528205 185048
171	Points of Interest - Commercial Services Name: Court Service Station Location: 160 Malden Road, London, NW5 4BT Category: Repair and Servicing Class Code: Vehicle Repair, Testing and Servicing Positional Accuracy: Positioned to address or location	A18NE (NE)	767	8	528053 185158
171	Points of Interest - Commercial Services Name: Court Service Station Location: 160 Malden Road, London, NW5 4BT Category: Repair and Servicing Class Code: Vehicle Repair, Testing and Servicing Positional Accuracy: Positioned to address or location	A18NE (NE)	768	8	528053 185158
172	Points of Interest - Commercial Services Name: Pest Control Camden Location: 196 Malden Road, London, NW5 4BS Category: Contract Services Class Code: Pest and Vermin Control Positional Accuracy: Positioned to address or location	A18NE (N)	777	8	527897 185227
172	Points of Interest - Commercial Services Name: Nannycare Location: 22-24 Kingsford Street, London, NW5 4JT Category: Transport, Storage and Delivery Class Code: Distribution and Haulage Positional Accuracy: Positioned to address or location	A18NE (N)	788	8	527818 185254
173	Points of Interest - Commercial Services Name: Targus Seatrade Location: 201 Haverstock Hill, London, NW3 4QG Category: Transport, Storage and Delivery Class Code: Distribution and Haulage Positional Accuracy: Positioned to address or location	A17SE (NW)	778	8	527272 185121
174	Points of Interest - Commercial Services Name: Solus Norwich Union Location: 102a Grafton Road, London, NW5 4BA Category: Repair and Servicing Class Code: Vehicle Repair, Testing and Servicing Positional Accuracy: Positioned to address or location	A14NE (E)	895	8	528596 184707
174	Points of Interest - Commercial Services Name: Solus Norwich Union Location: 102a Grafton Road, London, NW5 4BA Category: Repair and Servicing Class Code: Vehicle Repair, Testing and Servicing Positional Accuracy: Positioned to address or location	A14NE (E)	895	8	528596 184707

Map ID	Details	Quadrant Reference (Compass Direction)	Estimated Distance From Site	Contact	NGR
175	Points of Interest - Commercial Services Name: Car Wash Location: Belzier Park Service Station 215, Haverstock Hill, London, NW3 4QE Category: Personal, Consumer and other Services Class Code: Vehicle Cleaning Services Positional Accuracy: Positioned to address or location	A17NE (NW)	913	8	527187 185227
176	Points of Interest - Commercial Services Name: Autoglass Location: 6 Centric Close, Oval Road, London, NW1 7EP Category: Repair and Servicing Class Code: Vehicle Repair, Testing and Servicing Positional Accuracy: Positioned to address or location	A9NE (SE)	917	8	528489 183916
176	Points of Interest - Commercial Services Name: Autoglass Location: 6 Centric Close, Oval Road, London, NW1 7EP Category: Repair and Servicing Class Code: Vehicle Repair, Testing and Servicing Positional Accuracy: Positioned to address or location	A9NE (SE)	917	8	528489 183916
177	Points of Interest - Commercial Services Name: Jack Location: 66 Wilkin Street Mews, Wilkin Street, London, NW5 3NN Category: Repair and Servicing Class Code: Vehicle Repair, Testing and Servicing Positional Accuracy: Positioned to address or location	A19SE (E)	920	8	528586 184807
178	Points of Interest - Commercial Services Name: West Hampstead Motors Ltd Location: 155-161 Grafton Road, London, NW5 4AY Category: Repair and Servicing Class Code: Vehicle Repair, Testing and Servicing Positional Accuracy: Positioned to address or location	A19NW (NE)	951	8	528335 185188
178	Points of Interest - Commercial Services Name: West Hampsted Motors Location: 155-161 Grafton Road, London, NW5 4AY Category: Repair and Servicing Class Code: Vehicle Repair, Testing and Servicing Positional Accuracy: Positioned to address or location	A19NW (NE)	952	8	528335 185189
179	Points of Interest - Manufacturing and Production Name: Works Location: NW1 Category: Industrial Features Class Code: Unspecified Works Or Factories Positional Accuracy: Positioned to an adjacent address or location	A13SE (SE)	304	8	527948 184223
179	Points of Interest - Manufacturing and Production Name: Works Location: Not Supplied Category: Industrial Features Class Code: Unspecified Works Or Factories Positional Accuracy: Positioned to an adjacent address or location	A13SE (SE)	305	8	527951 184224
179	Points of Interest - Manufacturing and Production Name: Factory Location: NW1 Category: Industrial Features Class Code: Unspecified Works Or Factories Positional Accuracy: Positioned to address or location	A13SE (SE)	380	8	528007 184174
179	Points of Interest - Manufacturing and Production Name: Factory Location: Not Supplied Category: Industrial Features Class Code: Unspecified Works Or Factories Positional Accuracy: Positioned to an adjacent address or location	A13SE (SE)	384	8	528008 184170
180	Points of Interest - Manufacturing and Production Name: Works Location: Not Supplied Category: Industrial Features Class Code: Unspecified Works Or Factories Positional Accuracy: Positioned to an adjacent address or location	A14SW (SE)	445	8	528101 184185
181	Points of Interest - Manufacturing and Production Name: The Primrose Hill Business Centre Location: 110 Gloucester Avenue, London, NW1 8HX Category: Industrial Features Class Code: Business Parks and Industrial Estates Positional Accuracy: Positioned to address or location	A14SW (SE)	466	8	528106 184158

Map ID	Details	Quadrant Reference (Compass Direction)	Estimated Distance From Site	Contact	NGR
181	Points of Interest - Manufacturing and Production Name: Primose Hill Business Centre Location: 110 Gloucester Avenue, London, NW1 8HX Category: Industrial Features Class Code: Business Parks and Industrial Estates Positional Accuracy: Positioned to address or location	A14SW (SE)	469	8	528117 184167
181	Points of Interest - Manufacturing and Production Name: Works Location: NW1 Category: Industrial Features Class Code: Unspecified Works Or Factories Positional Accuracy: Positioned to an adjacent address or location	A9NW (SE)	497	8	528086 184087
181	Points of Interest - Manufacturing and Production Name: Works Location: Not Supplied Category: Industrial Features Class Code: Unspecified Works Or Factories Positional Accuracy: Positioned to an adjacent address or location	A9NW (SE)	498	8	528086 184086
181	Points of Interest - Manufacturing and Production Name: Works Location: Not Supplied Category: Industrial Features Class Code: Unspecified Works Or Factories Positional Accuracy: Positioned to an adjacent address or location	A9NW (SE)	500	8	528096 184094
181	Points of Interest - Manufacturing and Production Name: Works Location: NW1 Category: Industrial Features Class Code: Unspecified Works Or Factories Positional Accuracy: Positioned to an adjacent address or location	A9NW (SE)	500	8	528097 184094
182	Points of Interest - Manufacturing and Production Name: Works Location: Not Supplied Category: Industrial Features Class Code: Unspecified Works Or Factories Positional Accuracy: Positioned to an adjacent address or location	A9NW (SE)	619	8	528194 184024
183	Points of Interest - Manufacturing and Production Name: Works Location: Not Supplied Category: Industrial Features Class Code: Unspecified Works Or Factories Positional Accuracy: Positioned to an adjacent address or location	A14SW (E)	626	8	528362 184378
183	Points of Interest - Manufacturing and Production Name: Works Location: NW1 Category: Industrial Features Class Code: Unspecified Works Or Factories Positional Accuracy: Positioned to an adjacent address or location	A14SW (E)	626	8	528362 184378
183	Points of Interest - Manufacturing and Production Name: Works Location: Not Supplied Category: Industrial Features Class Code: Unspecified Works Or Factories Positional Accuracy: Positioned to an adjacent address or location	A14SE (E)	662	8	528398 184374
183	Points of Interest - Manufacturing and Production Name: Works Location: NW1 Category: Industrial Features Class Code: Unspecified Works Or Factories Positional Accuracy: Positioned to an adjacent address or location	A14SE (E)	662	8	528398 184375
183	Points of Interest - Manufacturing and Production Name: Works Location: Not Supplied Category: Industrial Features Class Code: Unspecified Works Or Factories Positional Accuracy: Positioned to an adjacent address or location	A14SE (E)	666	8	528401 184364
183	Points of Interest - Manufacturing and Production Name: Works Location: NW1 Category: Industrial Features Class Code: Unspecified Works Or Factories Positional Accuracy: Positioned to an adjacent address or location	A14SE (E)	666	8	528401 184364

Map ID	Details	Quadrant Reference (Compass Direction)	Estimated Distance From Site	Contact	NGR
183	Points of Interest - Manufacturing and Production Name: Works Location: Not Supplied Category: Industrial Features Class Code: Unspecified Works Or Factories Positional Accuracy: Positioned to an adjacent address or location	A14SE (E)	668	8	528399 184337
183	Points of Interest - Manufacturing and Production Name: Works Location: NW1 Category: Industrial Features Class Code: Unspecified Works Or Factories Positional Accuracy: Positioned to an adjacent address or location	A14SE (E)	668	8	528399 184337
183	Points of Interest - Manufacturing and Production Name: Works Location: Not Supplied Category: Industrial Features Class Code: Unspecified Works Or Factories Positional Accuracy: Positioned to an adjacent address or location	A14SE (E)	703	8	528435 184342
183	Points of Interest - Manufacturing and Production Name: Works Location: NW1 Category: Industrial Features Class Code: Unspecified Works Or Factories Positional Accuracy: Positioned to an adjacent address or location	A14SE (E)	703	8	528435 184342
184	Points of Interest - Manufacturing and Production Name: Works Location: Not Supplied Category: Industrial Features Class Code: Unspecified Works Or Factories Positional Accuracy: Positioned to an adjacent address or location	A14SE (E)	793	8	528522 184313
184	Points of Interest - Manufacturing and Production Name: Works Location: NW1 Category: Industrial Features Class Code: Unspecified Works Or Factories Positional Accuracy: Positioned to an adjacent address or location	A14SE (E)	793	8	528522 184313
185	Points of Interest - Manufacturing and Production Name: Vineyards Location: 36 Gloucester Avenue, London, NW1 7BB Category: Industrial Features Class Code: Business Parks and Industrial Estates Positional Accuracy: Positioned to address or location	A9NE (SE)	872	8	528426 183907
186	Points of Interest - Manufacturing and Production Name: Works Location: Not Supplied Category: Industrial Features Class Code: Unspecified Works Or Factories Positional Accuracy: Positioned to an adjacent address or location	A14SE (E)	873	8	528608 184353
187	Points of Interest - Manufacturing and Production Name: Works Location: NW5 Category: Industrial Features Class Code: Unspecified Works Or Factories Positional Accuracy: Positioned to an adjacent address or location	A14NE (E)	921	8	528608 184754
187	Points of Interest - Manufacturing and Production Name: Works Location: Not Supplied Category: Industrial Features Class Code: Unspecified Works Or Factories Positional Accuracy: Positioned to an adjacent address or location	A14NE (E)	933	8	528613 184775
187	Points of Interest - Manufacturing and Production Name: Works Location: Not Supplied Category: Industrial Features Class Code: Unspecified Works Or Factories Positional Accuracy: Positioned to an adjacent address or location	A19SE (E)	947	8	528617 184804
187	Points of Interest - Manufacturing and Production Name: Works Location: NW5 Category: Industrial Features Class Code: Unspecified Works Or Factories Positional Accuracy: Positioned to an adjacent address or location	A19SE (E)	947	8	528617 184804

Map ID	Details	Quadrant Reference (Compass Direction)	Estimated Distance From Site	Contact	NGR
188	Points of Interest - Manufacturing and Production Name: Zarka Marble Ltd Location: 43 Belsize Lane, London, NW3 5AU Category: Extractive Industries Class Code: Stone Quarrying and Preparation Positional Accuracy: Positioned to address or location	A17SW (NW)	951	8	526861 184917
188	Points of Interest - Manufacturing and Production Name: Zarka Marble Ltd Location: 43 Belsize Lane, London, NW3 5AU Category: Extractive Industries Class Code: Stone Quarrying and Preparation Positional Accuracy: Positioned to address or location	A17SW (NW)	951	8	526861 184917
189	Points of Interest - Manufacturing and Production Name: The Ice Works Location: NW1 Category: Industrial Features Class Code: Unspecified Works Or Factories Positional Accuracy: Positioned to an adjacent address or location	A9NE (SE)	965	8	528606 184020
190	Points of Interest - Manufacturing and Production Name: Works Location: NW5 Category: Industrial Features Class Code: Unspecified Works Or Factories Positional Accuracy: Positioned to an adjacent address or location	A19SE (NE)	972	8	528602 184895
190	Points of Interest - Manufacturing and Production Name: Works Location: Not Supplied Category: Industrial Features Class Code: Unspecified Works Or Factories Positional Accuracy: Positioned to an adjacent address or location	A19SE (NE)	975	8	528605 184896
191	Points of Interest - Manufacturing and Production Name: Works Location: Not Supplied Category: Industrial Features Class Code: Unspecified Works Or Factories Positional Accuracy: Positioned to an adjacent address or location	A19SE (NE)	988	8	528544 185020
191	Points of Interest - Manufacturing and Production Name: Works Location: NW5 Category: Industrial Features Class Code: Unspecified Works Or Factories Positional Accuracy: Positioned to an adjacent address or location	A19SE (NE)	988	8	528544 185020
192	Points of Interest - Public Infrastructure Name: Belsize Fire Station Location: Belsize Fire Station 36, Lancaster Grove, London, NW3 4PB Category: Central and Local Government Class Code: Fire Brigade Stations Positional Accuracy: Positioned to address or location	A12NE (W)	464	8	527241 184539
193	Points of Interest - Public Infrastructure Name: W M Morrisons Petrol Station Location: The Goods Yard, Chalk Farm Road, London, NW1 8AA Category: Road And Rail Class Code: Petrol and Fuel Stations Positional Accuracy: Positioned to address or location	A14SE (E)	698	8	528418 184278
194	Points of Interest - Public Infrastructure Name: Chalk Farm Service Station Location: 29 Chalk Farm Rd, London, NW1 8AJ Category: Road And Rail Class Code: Petrol and Fuel Stations Positional Accuracy: Positioned to address or location	A14SE (E)	841	8	528567 184291
194	Points of Interest - Public Infrastructure Name: Chalk Farm Service Station Location: 32-33 Chalk Farm Road, London, NW1 8AJ Category: Road And Rail Class Code: Petrol and Fuel Stations Positional Accuracy: Positioned to address or location	A14SE (E)	841	8	528567 184291
194	Points of Interest - Public Infrastructure Name: Chalk Farm Service Station Location: 29 Chalk Farm Road, London, NW1 8AG Category: Road And Rail Class Code: Petrol and Fuel Stations Positional Accuracy: Positioned to address or location	A14SE (E)	842	8	528568 184292

Map ID	Details	Quadrant Reference (Compass Direction)	Estimated Distance From Site	Contact	NGR
195	Points of Interest - Public Infrastructure Name: Morrisons Camden Location: Chalk Farm Road, Chalk Farm, London, NW1 8AA Category: Road And Rail Class Code: Petrol and Fuel Stations Positional Accuracy: Positioned to address or location	A14SE (E)	859	8	528547 184151
196	Points of Interest - Public Infrastructure Name: A M Rubbish Clearance Location: 71 Dunboyne Road, London, NW3 2YY Category: Infrastructure and Facilities Class Code: Waste Storage, Processing and Disposal Positional Accuracy: Positioned to address or location	A18NE (N)	887	8	527795 185357
197	Points of Interest - Public Infrastructure Name: BP Service Station Belsize Park Self Serve Location: Belzier Park Service Station 215, Haverstock Hill, London, NW3 4QE Category: Road And Rail Class Code: Petrol and Fuel Stations Positional Accuracy: Positioned to address or location	A17NE (NW)	913	8	527187 185227
197	Points of Interest - Public Infrastructure Name: Belzier Park Service Station Location: Belzier Park Service Station 215, Haverstock Hill, London, NW3 4QE Category: Road And Rail Class Code: Petrol and Fuel Stations Positional Accuracy: Positioned to address or location	A17NE (NW)	913	8	527187 185227
197	Points of Interest - Public Infrastructure Name: Belsize Park Self Serve Location: Belzier Park Service Station 215, Haverstock Hill, London, NW3 4QE Category: Road And Rail Class Code: Petrol and Fuel Stations Positional Accuracy: Positioned to address or location	A17NE (NW)	913	8	527188 185227
197	Points of Interest - Public Infrastructure Name: Belsize Park Self Serve Location: Belzier Park Service Station 215, Haverstock Hill, London, NW3 4QE Category: Road And Rail Class Code: Petrol and Fuel Stations Positional Accuracy: Positioned to address or location	A17NE (NW)	913	8	527187 185227
198	Points of Interest - Public Infrastructure Name: Kentish Town West Rail Station Location: Wilkin Street Mews, NW5 Category: Public Transport, Stations and Infrastructure Class Code: Railway Stations, Junctions and Halts Positional Accuracy: Positioned to address or location	A14NE (E)	925	8	528600 184785
198	Points of Interest - Public Infrastructure Name: Kentish Town West Station Location: Wilkin Street Mews, NW5 Category: Public Transport, Stations and Infrastructure Class Code: Railway Stations, Junctions and Halts Positional Accuracy: Positioned to address or location	A14NE (E)	925	8	528600 184785
199	Points of Interest - Recreational and Environmental Name: Playground Location: Eton College Road, NW3 Category: Recreational Class Code: Playgrounds Positional Accuracy: Positioned to address or location	A13SE (E)	269	8	528008 184419
199	Points of Interest - Recreational and Environmental Name: Playground Location: Not Supplied Category: Recreational Class Code: Playgrounds Positional Accuracy: Positioned to an adjacent address or location	A13SE (E)	273	8	528011 184416
200	Points of Interest - Recreational and Environmental Name: Playground Location: Not Supplied Category: Recreational Class Code: Playgrounds Positional Accuracy: Positioned to an adjacent address or location	A13SE (S)	272	8	527756 184168
201	Points of Interest - Recreational and Environmental Name: Play Area Location: Not Supplied Category: Recreational Class Code: Playgrounds Positional Accuracy: Positioned to an adjacent address or location	A14NW (E)	378	8	528099 184564

Map ID	Details	Quadrant Reference (Compass Direction)	Estimated Distance From Site	Contact	NGR
201	Points of Interest - Recreational and Environmental Name: Play Area Location: Not Supplied Category: Recreational Class Code: Playgrounds Positional Accuracy: Positioned to an adjacent address or location	A14NW (E)	435	8	528161 184557
202	Points of Interest - Recreational and Environmental Name: Playground Location: Not Supplied Category: Recreational Class Code: Playgrounds Positional Accuracy: Positioned to an adjacent address or location	A18SE (N)	406	8	527837 184858
202	Points of Interest - Recreational and Environmental Name: Playground Location: Nr Parkhill Road, NW3 Category: Recreational Class Code: Playgrounds Positional Accuracy: Positioned to an adjacent address or location	A18SE (N)	407	8	527837 184859
203	Points of Interest - Recreational and Environmental Name: Playground Location: Not Supplied Category: Recreational Class Code: Playgrounds Positional Accuracy: Positioned to an adjacent address or location	A12SE (W)	473	8	527238 184362
203	Points of Interest - Recreational and Environmental Name: Playground Location: Fellows Road, NW3 Category: Recreational Class Code: Playgrounds Positional Accuracy: Positioned to an adjacent address or location	A12SE (W)	473	8	527238 184361
204	Points of Interest - Recreational and Environmental Name: Adventure Playground Location: Not Supplied Category: Recreational Class Code: Playgrounds Positional Accuracy: Positioned to an adjacent address or location	A18SW (N)	489	8	527689 184963
204	Points of Interest - Recreational and Environmental Name: Adventure Playground Location: Fountain Mews, NW3 Category: Recreational Class Code: Playgrounds Positional Accuracy: Positioned to an adjacent address or location	A18SW (N)	489	8	527689 184963
204	Points of Interest - Recreational and Environmental Name: Adventure Playground Location: NW3 Category: Recreational Class Code: Playgrounds Positional Accuracy: Positioned to an adjacent address or location	A18SW (N)	552	8	527702 185026
205	Points of Interest - Recreational and Environmental Name: Playground Location: Not Supplied Category: Recreational Class Code: Playgrounds Positional Accuracy: Positioned to an adjacent address or location	A14NW (NE)	499	8	528108 184783
205	Points of Interest - Recreational and Environmental Name: Playground Location: Marsden Street, NW5 Category: Recreational Class Code: Playgrounds Positional Accuracy: Positioned to address or location	A14NW (NE)	501	8	528109 184785
205	Points of Interest - Recreational and Environmental Name: Playground Location: Nr Queen'S Crescent, NW5 Category: Recreational Class Code: Playgrounds Positional Accuracy: Positioned to an adjacent address or location	A19SW (NE)	572	8	528146 184849
205	Points of Interest - Recreational and Environmental Name: Playground Location: Not Supplied Category: Recreational Class Code: Playgrounds Positional Accuracy: Positioned to an adjacent address or location	A19SW (NE)	578	8	528153 184850

Map ID	Details	Quadrant Reference (Compass Direction)	Estimated Distance From Site	Contact	NGR
206	Points of Interest - Recreational and Environmental Name: Playground Location: Marsden Street, NW5 Category: Recreational Class Code: Playgrounds Positional Accuracy: Positioned to address or location	A14NW (NE)	554	8	528221 184720
206	Points of Interest - Recreational and Environmental Name: Playground Location: Not Supplied Category: Recreational Class Code: Playgrounds Positional Accuracy: Positioned to an adjacent address or location	A14NW (NE)	556	8	528224 184720
207	Points of Interest - Recreational and Environmental Name: Play Area Location: Not Supplied Category: Recreational Class Code: Playgrounds Positional Accuracy: Positioned to an adjacent address or location	A14SW (E)	587	8	528293 184248
207	Points of Interest - Recreational and Environmental Name: Play Area Location: Juniper Crescent, NW1 Category: Recreational Class Code: Playgrounds Positional Accuracy: Positioned to address or location	A14SW (E)	587	8	528293 184249
207	Points of Interest - Recreational and Environmental Name: Play Area Location: Juniper Crescent, NW1 Category: Recreational Class Code: Playgrounds Positional Accuracy: Positioned to address or location	A14SW (E)	618	8	528318 184227
207	Points of Interest - Recreational and Environmental Name: Play Area Location: Not Supplied Category: Recreational Class Code: Playgrounds Positional Accuracy: Positioned to an adjacent address or location	A14SW (E)	620	8	528320 184227
208	Points of Interest - Recreational and Environmental Name: Playground Location: Not Supplied Category: Recreational Class Code: Playgrounds Positional Accuracy: Positioned to an adjacent address or location	A14SW (E)	646	8	528386 184440
208	Points of Interest - Recreational and Environmental Name: Playground Location: Mead Close, NW1 Category: Recreational Class Code: Playgrounds Positional Accuracy: Positioned to an adjacent address or location	A14SW (E)	646	8	528386 184440
209	Points of Interest - Recreational and Environmental Name: Playground Location: Not Supplied Category: Recreational Class Code: Playgrounds Positional Accuracy: Positioned to an adjacent address or location	A19SW (NE)	739	8	528391 184795
209	Points of Interest - Recreational and Environmental Name: Playground Location: Marsden Street, NW5 Category: Recreational Class Code: Playgrounds Positional Accuracy: Positioned to address or location	A19SW (NE)	741	8	528393 184795
210	Points of Interest - Recreational and Environmental Name: Ferdinand House Play Area Location: Not Supplied Category: Recreational Class Code: Playgrounds Positional Accuracy: Positioned to an adjacent address or location	A14SE (E)	752	8	528492 184456
211	Points of Interest - Recreational and Environmental Name: Playground Location: Not Supplied Category: Recreational Class Code: Playgrounds Positional Accuracy: Positioned to an adjacent address or location	A19SW (NE)	769	8	528143 185106

Map ID	Details	Quadrant Reference (Compass Direction)	Estimated Distance From Site	Contact	NGR
211	Points of Interest - Recreational and Environmental Name: Playground Location: Malden Road, NW5 Category: Recreational Class Code: Playgrounds Positional Accuracy: Positioned to address or location	A19SW (NE)	769	8	528140 185108
212	Points of Interest - Recreational and Environmental Name: Playground Location: Not Supplied Category: Recreational Class Code: Playgrounds Positional Accuracy: Positioned to an adjacent address or location	A8SE (S)	825	8	527902 183631
212	Points of Interest - Recreational and Environmental Name: Playground Location: Prince Albert Road, NW8 Category: Recreational Class Code: Playgrounds Positional Accuracy: Positioned to an adjacent address or location	A8SE (S)	825	8	527902 183631
213	Points of Interest - Recreational and Environmental Name: Play Area Location: Not Supplied Category: Recreational Class Code: Playgrounds Positional Accuracy: Positioned to an adjacent address or location	A9NE (SE)	838	8	528468 184030
213	Points of Interest - Recreational and Environmental Name: Play Area Location: Gilbeys Yard, NW1 Category: Recreational Class Code: Playgrounds Positional Accuracy: Positioned to address or location	A9NE (SE)	838	8	528469 184032
214	Points of Interest - Recreational and Environmental Name: Playground Location: Wilkin Street, NW5 Category: Recreational Class Code: Playgrounds Positional Accuracy: Positioned to an adjacent address or location	A14NE (E)	840	8	528515 184769
215	Points of Interest - Recreational and Environmental Name: Playground Location: Not Supplied Category: Recreational Class Code: Playgrounds Positional Accuracy: Positioned to an adjacent address or location	A19SE (NE)	846	8	528396 184980
215	Points of Interest - Recreational and Environmental Name: Playground Location: Weedington Road, NW5 Category: Recreational Class Code: Playgrounds Positional Accuracy: Positioned to address or location	A19SE (NE)	849	8	528396 184984
216	Points of Interest - Recreational and Environmental Name: Beckington Play Area Location: Not Supplied Category: Recreational Class Code: Playgrounds Positional Accuracy: Positioned to an adjacent address or location	A19SE (NE)	870	8	528472 184915
217	Points of Interest - Recreational and Environmental Name: Adventure Playground Location: Not Supplied Category: Recreational Class Code: Playgrounds Positional Accuracy: Positioned to an adjacent address or location	A12SW (W)	914	8	526804 184281
217	Points of Interest - Recreational and Environmental Name: Playground Location: Avenue Road, NW3 Category: Recreational Class Code: Playgrounds Positional Accuracy: Positioned to address or location	A12SW (W)	949	8	526777 184244
218	Points of Interest - Recreational and Environmental Name: Playground Location: Not Supplied Category: Recreational Class Code: Playgrounds Positional Accuracy: Positioned to an adjacent address or location	A19NW (N)	963	8	528071 185365

Map ID	Details	Quadrant Reference (Compass Direction)	Estimated Distance From Site	Contact	NGR
219	Points of Interest - Recreational and Environmental Name: Play Area Location: Not Supplied Category: Recreational Class Code: Playgrounds Positional Accuracy: Positioned to an adjacent address or location	A19NW (NE)	984	8	528238 185301
219	Points of Interest - Recreational and Environmental Name: Play Area Location: Weedington Road, NW5 Category: Recreational Class Code: Playgrounds Positional Accuracy: Positioned to address or location	A19NW (NE)	986	8	528241 185302
220	Points of Interest - Recreational and Environmental Name: Playground Location: Not Supplied Category: Recreational Class Code: Playgrounds Positional Accuracy: Positioned to an adjacent address or location	A14SE (E)	995	8	528719 184265
220	Points of Interest - Recreational and Environmental Name: Playground Location: Castlehaven Road, NW1 Category: Recreational Class Code: Playgrounds Positional Accuracy: Positioned to an adjacent address or location	A14SE (E)	995	8	528719 184265
221	Underground Electrical Cables Unique Feature Identifier: 266072 Cable Status: Commissioned Cable Type: Pilot (Communication) Record Last: 4th June 2013 Updated:	A13SE (SE)	11	9	527746 184435
222	Underground Electrical Cables Unique Feature Identifier: 263077 Cable Status: Commissioned Cable Type: Alternating Current Record Last: 15th August 2014 Updated:	A13SE (SE)	11	9	527746 184435
223	Underground Electrical Cables Unique Feature Identifier: 263001 Cable Status: Commissioned Cable Type: Alternating Current Record Last: 15th August 2014 Updated:	A13SE (SE)	12	9	527746 184434
224	Underground Electrical Cables Unique Feature Identifier: 266481 Cable Status: Commissioned Cable Type: Pilot (Communication) Record Last: 4th June 2013 Updated:	A13SE (SE)	12	9	527747 184435
225	Underground Electrical Cables Unique Feature Identifier: 263002 Cable Status: Commissioned Cable Type: Alternating Current Record Last: 15th August 2014 Updated:	A13SE (S)	21	9	527732 184418
226	Underground Electrical Cables Unique Feature Identifier: 266073 Cable Status: Commissioned Cable Type: Pilot (Communication) Record Last: 4th June 2013 Updated:	A13SE (S)	21	9	527732 184418
227	Underground Electrical Cables Unique Feature Identifier: 262732 Cable Status: Commissioned Cable Type: Alternating Current Record Last: 15th August 2014 Updated:	A13SE (S)	56	9	527720 184385

Map ID	Details	Quadrant Reference (Compass Direction)	Estimated Distance From Site	Contact	NGR
228	Underground Electrical Cables Unique Feature Identifier: 266016 Cable Status: Commissioned Cable Type: Pilot (Communication) Record Last: 4th June 2013 Updated:	A13SE (S)	58	9	527720 184383
229	Underground Electrical Cables Unique Feature Identifier: 263003 Cable Status: Commissioned Cable Type: Alternating Current Record Last: 15th August 2014 Updated:	A13SW (SW)	227	9	527518 184330
230	Underground Electrical Cables Unique Feature Identifier: 266074 Cable Status: Commissioned Cable Type: Pilot (Communication) Record Last: 4th June 2013 Updated:	A13SW (SW)	228	9	527518 184330
231	Underground Electrical Cables Unique Feature Identifier: 266071 Cable Status: Commissioned Cable Type: Pilot (Communication) Record Last: 4th June 2013 Updated:	A13NE (NE)	233	9	527898 184617
232	Underground Electrical Cables Unique Feature Identifier: 263000 Cable Status: Commissioned Cable Type: Alternating Current Record Last: 15th August 2014 Updated:	A13NE (NE)	233	9	527898 184616
233	Underground Electrical Cables Unique Feature Identifier: 262733 Cable Status: Commissioned Cable Type: Alternating Current Record Last: 15th August 2014 Updated:	A13SW (SW)	240	9	527518 184310
234	Underground Electrical Cables Unique Feature Identifier: 266017 Cable Status: Commissioned Cable Type: Pilot (Communication) Record Last: 4th June 2013 Updated:	A13SW (SW)	240	9	527518 184310
235	Underground Electrical Cables Unique Feature Identifier: 266018 Cable Status: Commissioned Cable Type: Pilot (Communication) Record Last: 4th June 2013 Updated:	A8NW (SW)	396	9	527525 184103
236	Underground Electrical Cables Unique Feature Identifier: 262734 Cable Status: Commissioned Cable Type: Alternating Current Record Last: 15th August 2014 Updated:	A8NW (SW)	396	9	527524 184103
237	Underground Electrical Cables Unique Feature Identifier: 266075 Cable Status: Commissioned Cable Type: Pilot (Communication) Record Last: 4th June 2013 Updated:	A8NW (SW)	398	9	527527 184099

Map ID	Details	Quadrant Reference (Compass Direction)	Estimated Distance From Site	Contact	NGR
238	Underground Electrical Cables Unique Feature Identifier: 263004 Cable Status: Commissioned Cable Type: Alternating Current Record Last: 15th August 2014 Updated:	A8NW (SW)	399	9	527528 184098
239	Underground Electrical Cables Unique Feature Identifier: 262999 Cable Status: Commissioned Cable Type: Alternating Current Record Last: 15th August 2014 Updated:	A14NW (E)	417	9	528126 184604
240	Underground Electrical Cables Unique Feature Identifier: 266070 Cable Status: Commissioned Cable Type: Pilot (Communication) Record Last: 4th June 2013 Updated:	A14NW (E)	417	9	528126 184605
241	Underground Electrical Cables Unique Feature Identifier: 266482 Cable Status: Commissioned Cable Type: Pilot (Communication) Record Last: 4th June 2013 Updated:	A14NW (E)	535	9	528245 184621
242	Underground Electrical Cables Unique Feature Identifier: 263079 Cable Status: Commissioned Cable Type: Alternating Current Record Last: 15th August 2014 Updated:	A14NW (E)	535	9	528245 184621
243	Underground Electrical Cables Unique Feature Identifier: 264578 Cable Status: Commissioned Cable Type: Pilot (Communication) Record Last: 4th June 2013 Updated:	A8NW (SW)	614	9	527443 183899
244	Underground Electrical Cables Unique Feature Identifier: 259573 Cable Status: Commissioned Cable Type: Alternating Current Record Last: 15th August 2014 Updated:	A8NW (SW)	614	9	527443 183898
245	Underground Electrical Cables Unique Feature Identifier: 259475 Cable Status: Commissioned Cable Type: Alternating Current Record Last: 15th August 2014 Updated:	A8NW (SW)	624	9	527469 183875
246	Underground Electrical Cables Unique Feature Identifier: 264588 Cable Status: Commissioned Cable Type: Pilot (Communication) Record Last: 4th June 2013 Updated:	A8NW (SW)	624	9	527469 183874
247	Underground Electrical Cables Unique Feature Identifier: 264587 Cable Status: Commissioned Cable Type: Pilot (Communication) Record Last: 4th June 2013 Updated:	A14NW (E)	668	9	528384 184626

Map ID	Details	Quadrant Reference (Compass Direction)	Estimated Distance From Site	Contact	NGR
248	Underground Electrical Cables Unique Feature Identifier: 259474 Cable Status: Commissioned Cable Type: Alternating Current Record Last: 15th August 2014 Updated:	A14NW (E)	668	9	528384 184625
249	Underground Electrical Cables Unique Feature Identifier: 263005 Cable Status: Commissioned Cable Type: Alternating Current Record Last: 15th August 2014 Updated:	A8SW (S)	689	9	527625 183759
250	Underground Electrical Cables Unique Feature Identifier: 266076 Cable Status: Commissioned Cable Type: Pilot (Communication) Record Last: 4th June 2013 Updated:	A8SW (S)	689	9	527625 183759
251	Underground Electrical Cables Unique Feature Identifier: 262735 Cable Status: Commissioned Cable Type: Alternating Current Record Last: 15th August 2014 Updated:	A8SW (S)	699	9	527618 183750
252	Underground Electrical Cables Unique Feature Identifier: 266019 Cable Status: Commissioned Cable Type: Pilot (Communication) Record Last: 4th June 2013 Updated:	A8SW (S)	699	9	527618 183750
253	Underground Electrical Cables Unique Feature Identifier: 265399 Cable Status: Commissioned Cable Type: Pilot (Communication) Record Last: 4th June 2013 Updated:	A7NE (SW)	800	9	527058 183989
254	Underground Electrical Cables Unique Feature Identifier: 265546 Cable Status: Commissioned Cable Type: Pilot (Communication) Record Last: 4th June 2013 Updated:	A7NE (SW)	802	9	527056 183988
255	Underground Electrical Cables Unique Feature Identifier: 265402 Cable Status: Commissioned Cable Type: Pilot (Communication) Record Last: 4th June 2013 Updated:	A12NW (W)	802	9	526900 184544
256	Underground Electrical Cables Unique Feature Identifier: 265524 Cable Status: Commissioned Cable Type: Pilot (Communication) Record Last: 4th June 2013 Updated:	A12NW (W)	804	9	526899 184545
257	Underground Electrical Cables Unique Feature Identifier: 262217 Cable Status: Commissioned Cable Type: Alternating Current Record Last: 4th June 2013 Updated:	A9NW (SE)	812	9	528366 183928

Map ID	Details	Quadrant Reference (Compass Direction)	Estimated Distance From Site	Contact	NGR
258	Underground Electrical Cables Unique Feature Identifier: 265553 Cable Status: Commissioned Cable Type: Pilot (Communication) Record Last: 4th June 2013 Updated:	A9NW (SE)	813	9	528366 183927
259	Underground Electrical Cables Unique Feature Identifier: 262077 Cable Status: Commissioned Cable Type: Alternating Current Record Last: 4th June 2013 Updated:	A9NW (SE)	813	9	528367 183927
260	Underground Electrical Cables Unique Feature Identifier: 265572 Cable Status: Commissioned Cable Type: Pilot (Communication) Record Last: 4th June 2013 Updated:	A9NW (SE)	814	9	528367 183927
261	Underground Electrical Cables Unique Feature Identifier: 265400 Cable Status: Commissioned Cable Type: Pilot (Communication) Record Last: 4th June 2013 Updated:	A7NW (SW)	818	9	526968 184099
262	Underground Electrical Cables Unique Feature Identifier: 265523 Cable Status: Commissioned Cable Type: Pilot (Communication) Record Last: 4th June 2013 Updated:	A7NW (SW)	821	9	526964 184102
263	Underground Electrical Cables Unique Feature Identifier: 265552 Cable Status: Commissioned Cable Type: Pilot (Communication) Record Last: 4th June 2013 Updated:	A9NW (SE)	843	9	528289 183804
264	Underground Electrical Cables Unique Feature Identifier: 266077 Cable Status: Commissioned Cable Type: Pilot (Communication) Record Last: 4th June 2013 Updated:	A8SE (S)	845	9	527723 183594
265	Underground Electrical Cables Unique Feature Identifier: 263006 Cable Status: Commissioned Cable Type: Alternating Current Record Last: 15th August 2014 Updated:	A8SE (S)	845	9	527723 183594
266	Underground Electrical Cables Unique Feature Identifier: 262228 Cable Status: Commissioned Cable Type: Alternating Current Record Last: 4th June 2013 Updated:	A9NW (SE)	848	9	528285 183794
267	Underground Electrical Cables Unique Feature Identifier: 262080 Cable Status: Commissioned Cable Type: Alternating Current Record Last: 4th June 2013 Updated:	A9NE (SE)	855	9	528481 184020

Map ID	Details	Quadrant Reference (Compass Direction)	Estimated Distance From Site	Contact	NGR
268	Underground Electrical Cables Unique Feature Identifier: 266020 Cable Status: Commissioned Cable Type: Pilot (Communication) Record Last: 4th June 2013 Updated:	A8SW (S)	858	9	527616 183589
269	Underground Electrical Cables Unique Feature Identifier: 262736 Cable Status: Commissioned Cable Type: Alternating Current Record Last: 15th August 2014 Updated:	A8SW (S)	858	9	527616 183589
270	Underground Electrical Cables Unique Feature Identifier: 265574 Cable Status: Commissioned Cable Type: Pilot (Communication) Record Last: 4th June 2013 Updated:	A9NE (SE)	863	9	528492 184023
271	Underground Electrical Cables Unique Feature Identifier: 265403 Cable Status: Commissioned Cable Type: Pilot (Communication) Record Last: 4th June 2013 Updated:	A12NW (W)	883	9	526838 184662
272	Underground Electrical Cables Unique Feature Identifier: 260204 Cable Status: Commissioned Cable Type: Alternating Current Record Last: 4th June 2013 Updated:	A8SE (S)	884	9	528009 183598
273	Underground Electrical Cables Unique Feature Identifier: 265551 Cable Status: Commissioned Cable Type: Pilot (Communication) Record Last: 4th June 2013 Updated:	A8SE (S)	885	9	528009 183598
274	Underground Electrical Cables Unique Feature Identifier: 262078 Cable Status: Commissioned Cable Type: Alternating Current Record Last: 4th June 2013 Updated:	A8SE (S)	885	9	528013 183598
275	Underground Electrical Cables Unique Feature Identifier: 265570 Cable Status: Commissioned Cable Type: Pilot (Communication) Record Last: 4th June 2013 Updated:	A8SE (S)	886	9	528013 183598
276	Underground Electrical Cables Unique Feature Identifier: 265525 Cable Status: Commissioned Cable Type: Pilot (Communication) Record Last: 4th June 2013 Updated:	A17SW (NW)	888	9	526918 184890
277	Underground Electrical Cables Unique Feature Identifier: 265571 Cable Status: Commissioned Cable Type: Pilot (Communication) Record Last: 4th June 2013 Updated:	A8SE (S)	895	9	527942 183569

Map ID	Details	Quadrant Reference (Compass Direction)	Estimated Distance From Site	Contact	NGR
278	Underground Electrical Cables Unique Feature Identifier: 262079 Cable Status: Commissioned Cable Type: Alternating Current Record Last Updated: 4th June 2013	A8SE (S)	896	9	527931 183564
279	Underground Electrical Cables Unique Feature Identifier: 265401 Cable Status: Commissioned Cable Type: Pilot (Communication) Record Last Updated: 4th June 2013	A12SW (W)	902	9	526803 184365
280	Underground Electrical Cables Unique Feature Identifier: 264471 Cable Status: Commissioned Cable Type: Pilot (Communication) Record Last Updated: 4th June 2013	A12SW (W)	905	9	526799 184368
281	Underground Electrical Cables Unique Feature Identifier: 262220 Cable Status: Commissioned Cable Type: Alternating Current Record Last Updated: 4th June 2013	A9NE (SE)	913	9	528560 184044
282	Underground Electrical Cables Unique Feature Identifier: 262998 Cable Status: Commissioned Cable Type: Alternating Current Record Last Updated: 15th August 2014	A14NE (E)	919	9	528628 184683
283	Underground Electrical Cables Unique Feature Identifier: 266069 Cable Status: Commissioned Cable Type: Pilot (Communication) Record Last Updated: 4th June 2013	A14NE (E)	919	9	528628 184684
284	Underground Electrical Cables Unique Feature Identifier: 265554 Cable Status: Commissioned Cable Type: Pilot (Communication) Record Last Updated: 4th June 2013	A9NE (SE)	922	9	528572 184047
285	Underground Electrical Cables Unique Feature Identifier: 264253 Cable Status: Commissioned Cable Type: Pilot (Communication) Record Last Updated: 4th June 2013	A17SW (NW)	929	9	526894 184930
286	Underground Electrical Cables Unique Feature Identifier: 265545 Cable Status: Commissioned Cable Type: Pilot (Communication) Record Last Updated: 4th June 2013	A17SW (NW)	936	9	526888 184934
287	Underground Electrical Cables Unique Feature Identifier: 265522 Cable Status: Commissioned Cable Type: Pilot (Communication) Record Last Updated: 4th June 2013	A7NW (SW)	953	9	526974 183849

Map ID	Details	Quadrant Reference (Compass Direction)	Estimated Distance From Site	Contact	NGR
288	<p>Underground Electrical Cables</p> <p>Unique Feature Identifier: 265398</p> <p>Cable Status: Commissioned</p> <p>Cable Type: Pilot (Communication)</p> <p>Record Last: 4th June 2013</p> <p>Updated:</p>	A7NW (SW)	959	9	526971 183843
289	<p>Underground Electrical Cables</p> <p>Unique Feature Identifier: 266078</p> <p>Cable Status: Commissioned</p> <p>Cable Type: Pilot (Communication)</p> <p>Record Last: 4th June 2013</p> <p>Updated:</p>	A8SW (S)	988	9	527672 183453
290	<p>Underground Electrical Cables</p> <p>Unique Feature Identifier: 270627</p> <p>Cable Status: Commissioned</p> <p>Cable Type: Alternating Current</p> <p>Record Last: 15th August 2014</p> <p>Updated:</p>	A8SW (S)	989	9	527672 183452
291	<p>Underground Electrical Cables</p> <p>Unique Feature Identifier: 265550</p> <p>Cable Status: Commissioned</p> <p>Cable Type: Pilot (Communication)</p> <p>Record Last: 4th June 2013</p> <p>Updated:</p>	A8SW (S)	993	9	527656 183449
292	<p>Underground Electrical Cables</p> <p>Unique Feature Identifier: 262214</p> <p>Cable Status: Commissioned</p> <p>Cable Type: Alternating Current</p> <p>Record Last: 4th June 2013</p> <p>Updated:</p>	A8SW (S)	998	9	527645 183445

Map ID	Details	Quadrant Reference (Compass Direction)	Estimated Distance From Site	Contact	NGR
293	Local Nature Reserves Name: Belsize Wood Multiple Area: N Area (m2): 2723.06 Source: Natural England Designation Date: 1st October 2004	A18NW (N)	769	10	527492 185214

Agency & Hydrological	Version	Update Cycle
Contaminated Land Register Entries and Notices		
London Borough of Southwark - Pollution Control Unit	April 2013	Annual Rolling Update
London Borough of Hackney - Environmental Health Department	April 2015	Annual Rolling Update
London Borough of Islington - Public Protection	August 2013	Annual Rolling Update
London Borough of Wandsworth - Environmental Health Department	January 2013	Annual Rolling Update
London Borough of Barnet - Environmental Health Department	January 2015	Annual Rolling Update
London Borough of Camden - Pollution Projects Team	March 2013	Annual Rolling Update
Royal Borough of Kensington And Chelsea - Environmental Services	May 2014	Annual Rolling Update
London Borough of Lambeth - Environmental Health Department	November 2014	Annual Rolling Update
London Borough of Ealing - Environmental Health and Trading Standards Division	October 2013	Annual Rolling Update
City of London - Environmental Health Department	October 2014	Annual Rolling Update
London Borough of Haringey - Planning and Environmental Health	October 2014	Annual Rolling Update
London Borough of Tower Hamlets - Environmental Health Department	October 2014	Annual Rolling Update
Westminster City Council - Environmental Health Department	October 2014	Annual Rolling Update
London Borough of Hammersmith And Fulham - Environmental Health Department	September 2013	Annual Rolling Update
London Borough of Brent - Environmental Health Department	September 2014	Annual Rolling Update
Discharge Consents		
Environment Agency - Thames Region	July 2017	Quarterly
Enforcement and Prohibition Notices		
Environment Agency - Thames Region	March 2013	As notified
Integrated Pollution Controls		
Environment Agency - Thames Region	October 2008	Not Applicable
Integrated Pollution Prevention And Control		
Environment Agency - South East Region - Kent & South London Area	July 2017	Quarterly
Environment Agency - South East Region - North East Thames Area	July 2017	Quarterly
Environment Agency - Thames Region	July 2017	Quarterly
Local Authority Integrated Pollution Prevention And Control		
London Borough of Barnet - Environmental Health Department	April 2013	Annual Rolling Update
London Borough of Southwark - Environmental Health Department	April 2014	Annual Rolling Update
City of London - Environmental Health Department	August 2014	Annual Rolling Update
London Borough of Wandsworth - Environmental Health Department	August 2014	Annual Rolling Update
London Borough of Islington - Environmental Health Department	January 2015	Annual Rolling Update
London Borough of Ealing - Environmental Health and Trading Standards Division	July 2015	Annual Rolling Update
London Borough of Haringey - Planning and Environmental Health	June 2014	Annual Rolling Update
London Borough of Hammersmith And Fulham - Environmental Health Department	March 2014	Annual Rolling Update
London Borough of Hackney - Environmental Health Department	March 2015	Annual Rolling Update
London Borough of Brent - Environmental Health Department	March 2016	Annual Rolling Update
London Borough of Lambeth - Environmental Health Department	May 2016	Annual Rolling Update
Westminster City Council - Environmental Health Department	November 2015	Annual Rolling Update
London Borough of Camden - Pollution Projects Team	October 2014	Annual Rolling Update
London Borough of Tower Hamlets - Environmental Health Department	October 2014	Annual Rolling Update
London Port Health Authority - Environmental Services	October 2014	Annual Rolling Update
Royal Borough of Kensington And Chelsea - Environmental Health Department	September 2014	Annual Rolling Update

Agency & Hydrological	Version	Update Cycle
Local Authority Pollution Prevention and Controls		
London Borough of Southwark - Environmental Health Department	April 2014	Annual Rolling Update
City of London - Environmental Health Department	August 2014	Annual Rolling Update
London Borough of Wandsworth - Environmental Health Department	August 2014	Annual Rolling Update
London Borough of Barnet - Environmental Health Department	December 2014	Annual Rolling Update
London Borough of Islington - Environmental Health Department	January 2015	Annual Rolling Update
London Borough of Ealing - Environmental Health and Trading Standards Division	July 2015	Annual Rolling Update
London Borough of Haringey - Planning and Environmental Health	June 2014	Annual Rolling Update
London Borough of Hammersmith And Fulham - Environmental Health Department	March 2014	Annual Rolling Update
London Borough of Hackney - Environmental Health Department	March 2015	Annual Rolling Update
London Borough of Brent - Environmental Health Department	March 2016	Annual Rolling Update
London Borough of Lambeth - Environmental Health Department	May 2016	Annual Rolling Update
Westminster City Council - Environmental Health Department	November 2015	Annual Rolling Update
London Borough of Camden - Pollution Projects Team	October 2014	Annual Rolling Update
London Borough of Tower Hamlets - Environmental Health Department	October 2014	Annual Rolling Update
London Port Health Authority - Environmental Services	October 2014	Annual Rolling Update
London Borough of Waltham Forest - Environmental Health Department	September 2014	Annual Rolling Update
Royal Borough of Kensington And Chelsea - Environmental Health Department	September 2014	Annual Rolling Update
Local Authority Pollution Prevention and Control Enforcements		
London Borough of Southwark - Environmental Health Department	April 2014	Annual Rolling Update
City of London - Environmental Health Department	August 2014	Annual Rolling Update
London Borough of Wandsworth - Environmental Health Department	August 2014	Annual Rolling Update
London Borough of Barnet - Environmental Health Department	December 2014	Annual Rolling Update
London Borough of Islington - Environmental Health Department	January 2015	Annual Rolling Update
London Borough of Ealing - Environmental Health and Trading Standards Division	July 2015	Annual Rolling Update
London Borough of Haringey - Planning and Environmental Health	June 2014	Annual Rolling Update
London Borough of Hammersmith And Fulham - Environmental Health Department	March 2014	Annual Rolling Update
London Borough of Hackney - Environmental Health Department	March 2015	Annual Rolling Update
London Borough of Brent - Environmental Health Department	March 2016	Annual Rolling Update
London Borough of Lambeth - Environmental Health Department	May 2016	Annual Rolling Update
Westminster City Council - Environmental Health Department	November 2015	Annual Rolling Update
London Borough of Camden - Pollution Projects Team	October 2014	Annual Rolling Update
London Borough of Tower Hamlets - Environmental Health Department	October 2014	Annual Rolling Update
London Port Health Authority - Environmental Services	October 2014	Annual Rolling Update
Royal Borough of Kensington And Chelsea - Environmental Health Department	September 2014	Annual Rolling Update
Nearest Surface Water Feature		
Ordnance Survey	May 2017	
Pollution Incidents to Controlled Waters		
Environment Agency - Thames Region	September 1999	Not Applicable
Prosecutions Relating to Authorised Processes		
Environment Agency - Thames Region	March 2013	As notified
Prosecutions Relating to Controlled Waters		
Environment Agency - Thames Region	March 2013	As notified
Registered Radioactive Substances		
Environment Agency - Thames Region	January 2015	
River Quality		
Environment Agency - Head Office	November 2001	Not Applicable
River Quality Biology Sampling Points		
Environment Agency - Head Office	July 2012	Annually
River Quality Chemistry Sampling Points		
Environment Agency - Head Office	July 2012	Annually

Agency & Hydrological	Version	Update Cycle
Substantiated Pollution Incident Register		
Environment Agency - South East Region - Kent & South London Area	April 2017	Quarterly
Environment Agency - South East Region - North East Thames Area	April 2017	Quarterly
Environment Agency - Thames Region - North East Area	April 2017	Quarterly
Environment Agency - Thames Region - South East Area	April 2017	Quarterly
Water Abstractions		
Environment Agency - Thames Region	April 2017	Quarterly
Water Industry Act Referrals		
Environment Agency - Thames Region	July 2017	Quarterly
Groundwater Vulnerability		
Environment Agency - Head Office	April 2015	Not Applicable
Drift Deposits		
Environment Agency - Head Office	January 1999	Not Applicable
Bedrock Aquifer Designations		
British Geological Survey - National Geoscience Information Service	August 2015	As notified
Superficial Aquifer Designations		
British Geological Survey - National Geoscience Information Service	August 2015	As notified
Source Protection Zones		
Environment Agency - Head Office	July 2017	Quarterly
Extreme Flooding from Rivers or Sea without Defences		
Environment Agency - Head Office	August 2017	Quarterly
Flooding from Rivers or Sea without Defences		
Environment Agency - Head Office	August 2017	Quarterly
Areas Benefiting from Flood Defences		
Environment Agency - Head Office	August 2017	Quarterly
Flood Water Storage Areas		
Environment Agency - Head Office	August 2017	Quarterly
Flood Defences		
Environment Agency - Head Office	August 2017	Quarterly
OS Water Network Lines		
Ordnance Survey	April 2017	6 Weekly
Surface Water 1 in 30 year Flood Extent		
Environment Agency - Head Office	October 2013	As notified
Surface Water 1 in 100 year Flood Extent		
Environment Agency - Head Office	October 2013	As notified
Surface Water 1 in 1000 year Flood Extent		
Environment Agency - Head Office	October 2013	As notified
Surface Water Suitability		
Environment Agency - Head Office	October 2013	As notified
BGS Groundwater Flooding Susceptibility		
British Geological Survey - National Geoscience Information Service	May 2013	Annually

Waste	Version	Update Cycle
BGS Recorded Landfill Sites British Geological Survey - National Geoscience Information Service	June 1996	Not Applicable
Historical Landfill Sites Environment Agency - Head Office	May 2017	Quarterly
Integrated Pollution Control Registered Waste Sites Environment Agency - Thames Region	October 2008	Not Applicable
Licensed Waste Management Facilities (Landfill Boundaries) Environment Agency - South East Region - Kent & South London Area Environment Agency - South East Region - North East Thames Area Environment Agency - Thames Region - North East Area Environment Agency - Thames Region - South East Area	May 2017 May 2017 May 2017 May 2017	Quarterly Quarterly Quarterly Quarterly
Licensed Waste Management Facilities (Locations) Environment Agency - South East Region - Kent & South London Area Environment Agency - South East Region - North East Thames Area Environment Agency - Thames Region - North East Area Environment Agency - Thames Region - South East Area	July 2017 July 2017 July 2017 July 2017	Quarterly Quarterly Quarterly Quarterly
Local Authority Landfill Coverage City of London - Environmental Health Department London Borough of Barnet London Borough of Brent - Environmental Health Department London Borough of Camden London Borough of Ealing London Borough of Hackney London Borough of Hammersmith And Fulham - Environmental Health Department London Borough of Haringey - Planning Department London Borough of Islington - Environmental Health Department London Borough of Lambeth - Environmental Health Department London Borough of Southwark - Environmental Health Department London Borough of Tower Hamlets - Environmental Health Department London Borough of Wandsworth - Environmental Health Department Royal Borough of Kensington And Chelsea Westminster City Council - Environmental Health Department	May 2000 May 2000 May 2000 May 2000 May 2000 May 2000 May 2000 May 2000 May 2000 May 2000 May 2000 May 2000 May 2000 May 2000 May 2000 May 2000	Not Applicable Not Applicable Not Applicable Not Applicable Not Applicable Not Applicable Not Applicable Not Applicable Not Applicable Not Applicable Not Applicable Not Applicable Not Applicable Not Applicable Not Applicable Not Applicable
Local Authority Recorded Landfill Sites London Borough of Tower Hamlets - Environmental Health Department London Borough of Wandsworth - Environmental Health Department City of London - Environmental Health Department London Borough of Barnet London Borough of Brent - Environmental Health Department London Borough of Camden London Borough of Ealing London Borough of Hackney London Borough of Hammersmith And Fulham - Environmental Health Department London Borough of Haringey - Planning Department London Borough of Islington - Environmental Health Department London Borough of Lambeth - Environmental Health Department London Borough of Southwark - Environmental Health Department Royal Borough of Kensington And Chelsea Westminster City Council - Environmental Health Department	April 2003 April 2003 May 2000 May 2000 May 2000 May 2000 May 2000 May 2000 May 2000 May 2000 May 2000 May 2000 May 2000 May 2000 May 2000 May 2000	Not Applicable Not Applicable Not Applicable Not Applicable Not Applicable Not Applicable Not Applicable Not Applicable Not Applicable Not Applicable Not Applicable Not Applicable Not Applicable Not Applicable Not Applicable Not Applicable
Potentially Infilled Land (Non-Water) Landmark Information Group Limited	December 1999	Not Applicable
Potentially Infilled Land (Water) Landmark Information Group Limited	December 1999	Not Applicable
Registered Landfill Sites Environment Agency - Thames Region - North East Area Environment Agency - Thames Region - South East Area	March 2003 March 2003	Not Applicable Not Applicable

Waste	Version	Update Cycle
Registered Waste Transfer Sites Environment Agency - Thames Region - North East Area Environment Agency - Thames Region - South East Area	March 2003 March 2003	Not Applicable Not Applicable
Registered Waste Treatment or Disposal Sites Environment Agency - Thames Region - North East Area Environment Agency - Thames Region - South East Area	June 2015 March 2003	Not Applicable Not Applicable
Hazardous Substances	Version	Update Cycle
Control of Major Accident Hazards Sites (COMAH) Health and Safety Executive	March 2017	Bi-Annually
Explosive Sites Health and Safety Executive	March 2017	Bi-Annually
Notification of Installations Handling Hazardous Substances (NIHHS) Health and Safety Executive	November 2000	Not Applicable
Planning Hazardous Substance Enforcements City of London London Borough of Barnet London Borough of Camden London Borough of Ealing London Borough of Hackney London Borough of Haringey London Borough of Lambeth - Planning Department London Borough of Southwark - Regeneration Department London Borough of Tower Hamlets London Borough of Wandsworth - Technical Services Royal Borough of Kensington And Chelsea Westminster City Council London Port Health Authority - Environmental Services London Borough of Brent London Borough of Islington London Borough of Hammersmith And Fulham - Environmental Protection	February 2016 January 2008 January 2016 October 2015 September 2014	Annual Rolling Update Annual Rolling Update
Planning Hazardous Substance Consents London Borough of Hammersmith And Fulham - Environmental Protection City of London London Borough of Barnet London Borough of Camden London Borough of Ealing London Borough of Hackney London Borough of Haringey London Borough of Lambeth - Planning Department London Borough of Southwark - Regeneration Department London Borough of Tower Hamlets London Borough of Wandsworth - Technical Services Royal Borough of Kensington And Chelsea Westminster City Council London Port Health Authority - Environmental Services London Borough of Brent London Borough of Islington	August 2015 February 2016 February 2016 February 2016 February 2016 February 2016 February 2016 February 2016 February 2016 February 2016 February 2016 February 2016 February 2016 February 2016 February 2016 February 2016 February 2016 February 2016 February 2016 January 2008 January 2016 October 2015	Annual Rolling Update Annual Rolling Update

Geological	Version	Update Cycle
BGS 1:625,000 Solid Geology British Geological Survey - National Geoscience Information Service	January 2009	Not Applicable
BGS Estimated Soil Chemistry British Geological Survey - National Geoscience Information Service	October 2015	As notified
BGS Recorded Mineral Sites British Geological Survey - National Geoscience Information Service	April 2017	Bi-Annually
BGS Urban Soil Chemistry British Geological Survey - National Geoscience Information Service	October 2015	As notified
BGS Urban Soil Chemistry Averages British Geological Survey - National Geoscience Information Service	October 2015	As notified
CBSCB Compensation District Cheshire Brine Subsidence Compensation Board (CBSCB)	August 2011	Not Applicable
Coal Mining Affected Areas The Coal Authority - Property Searches	March 2014	As notified
Mining Instability Ove Arup & Partners	October 2000	Not Applicable
Non Coal Mining Areas of Great Britain British Geological Survey - National Geoscience Information Service	May 2015	Not Applicable
Potential for Collapsible Ground Stability Hazards British Geological Survey - National Geoscience Information Service	June 2015	Annually
Potential for Compressible Ground Stability Hazards British Geological Survey - National Geoscience Information Service	June 2015	Annually
Potential for Ground Dissolution Stability Hazards British Geological Survey - National Geoscience Information Service	June 2015	Annually
Potential for Landslide Ground Stability Hazards British Geological Survey - National Geoscience Information Service	June 2015	Annually
Potential for Running Sand Ground Stability Hazards British Geological Survey - National Geoscience Information Service	June 2015	Annually
Potential for Shrinking or Swelling Clay Ground Stability Hazards British Geological Survey - National Geoscience Information Service	June 2015	Annually
Radon Potential - Radon Affected Areas British Geological Survey - National Geoscience Information Service	July 2011	As notified
Radon Potential - Radon Protection Measures British Geological Survey - National Geoscience Information Service	July 2011	As notified

Industrial Land Use	Version	Update Cycle
Contemporary Trade Directory Entries Thomson Directories	June 2017	Quarterly
Fuel Station Entries Catalist Ltd - Experian	May 2017	Quarterly
Gas Pipelines National Grid	July 2014	Quarterly
Points of Interest - Commercial Services PointX	December 2016	Quarterly
Points of Interest - Education and Health PointX	December 2016	Quarterly
Points of Interest - Manufacturing and Production PointX	December 2016	Quarterly
Points of Interest - Public Infrastructure PointX	December 2016	Quarterly
Points of Interest - Recreational and Environmental PointX	December 2016	Quarterly
Underground Electrical Cables National Grid	December 2015	Bi-Annually

Sensitive Land Use	Version	Update Cycle
Ancient Woodland Natural England	May 2017	Bi-Annually
Areas of Adopted Green Belt London Borough of Barnet London Borough of Ealing London Borough of Haringey	May 2017 May 2017 May 2017	As notified As notified As notified
Areas of Unadopted Green Belt London Borough of Barnet London Borough of Ealing London Borough of Haringey	May 2017 May 2017 May 2017	As notified As notified As notified
Areas of Outstanding Natural Beauty Natural England	August 2017	Bi-Annually
Environmentally Sensitive Areas Natural England	January 2017	Annually
Forest Parks Forestry Commission	April 1997	Not Applicable
Local Nature Reserves Natural England	August 2017	Bi-Annually
Marine Nature Reserves Natural England	August 2017	Bi-Annually
National Nature Reserves Natural England	August 2017	Bi-Annually
National Parks Natural England	August 2017	Bi-Annually
Nitrate Vulnerable Zones Department for Environment, Food and Rural Affairs (DEFRA - formerly FRCA)	October 2015	Annually
Ramsar Sites Natural England	August 2017	Bi-Annually
Sites of Special Scientific Interest Natural England	August 2017	Bi-Annually
Special Areas of Conservation Natural England	August 2017	Bi-Annually
Special Protection Areas Natural England	August 2017	Bi-Annually

A selection of organisations who provide data within this report

Data Supplier	Data Supplier Logo
Ordnance Survey	
Environment Agency	
Scottish Environment Protection Agency	
The Coal Authority	
British Geological Survey	 British Geological Survey <small>NATURAL ENVIRONMENT RESEARCH COUNCIL</small>
Centre for Ecology and Hydrology	 Centre for Ecology & Hydrology <small>NATURAL ENVIRONMENT RESEARCH COUNCIL</small>
Natural Resources Wales	
Scottish Natural Heritage	
Natural England	
Public Health England	
Ove Arup	
Peter Brett Associates	

Contact	Name and Address	Contact Details
1	British Geological Survey - Enquiry Service British Geological Survey, Kingsley Dunham Centre, Keyworth, Nottingham, Nottinghamshire, NG12 5GG	Telephone: 0115 936 3143 Fax: 0115 936 3276 Email: enquiries@bgs.ac.uk Website: www.bgs.ac.uk
2	Environment Agency - National Customer Contact Centre (NCCC) PO Box 544, Templeborough, Rotherham, S60 1BY	Telephone: 03708 506 506 Email: enquiries@environment-agency.gov.uk
3	London Borough of Camden - Pollution Projects Team Seventh Floor, Town Hall Extension, Argyle Street, London, WC1H 8EQ	Telephone: 020 7278 4444 Fax: 020 7860 5713 Website: www.camden.gov.uk
4	London Borough of Waltham Forest - Environmental Health Department 154 Blackhorse Road, Walthamstow, London, E17 6NW	Telephone: 020 8496 3000 Fax: 0181 524 8960 Website: www.lbwf.gov.uk
5	Westminster City Council - Environmental Health Department Council House, Marylebone Road, London, NW1 5PT	Telephone: 020 7641 1317 Fax: 020 7641 1142 Website: www.westminster.gov.uk
6	Ordnance Survey Adanac Drive, Southampton, Hampshire, SO16 0AS	Telephone: 023 8079 2000 Email: customerservices@ordnancesurvey.co.uk Website: www.ordnancesurvey.gov.uk
7	London Borough of Camden Town Hall, Judd Street, London, WC1H 9JE	Telephone: 020 7974 4444 Fax: 020 7974 6866 Email: info@camden.gov.uk Website: www.camden.gov.uk
8	PointX 7 Abbey Court, Eagle Way, Sowton, Exeter, Devon, EX2 7HY	Website: www.pointx.co.uk
9	Landmark Information Group Limited Imperium, Imperial Way, Reading, Berkshire, RG2 0TD	Telephone: 0844 844 9966 Fax: 0844 844 9951 Email: helpdesk@landmark.co.uk Website: www.landmark.co.uk
10	Natural England County Hall, Spetchley Road, Worcester, WR5 2NP	Telephone: 0300 060 3900 Email: enquiries@naturalengland.org.uk Website: www.naturalengland.org.uk
11	Environment Agency - Head Office Rio House, Waterside Drive, Aztec West, Almondsbury, Bristol, Avon, BS32 4UD	Telephone: 01454 624400 Fax: 01454 624409
-	Public Health England - Radon Survey, Centre for Radiation, Chemical and Environmental Hazards Chilton, Didcot, Oxfordshire, OX11 0RQ	Telephone: 01235 822622 Fax: 01235 833891 Email: radon@phe.gov.uk Website: www.ukradon.org
-	Landmark Information Group Limited Imperium, Imperial Way, Reading, Berkshire, RG2 0TD	Telephone: 0844 844 9952 Fax: 0844 844 9951 Email: customerservices@landmarkinfo.co.uk Website: www.landmarkinfo.co.uk

Please note that the Environment Agency / Natural Resources Wales / SEPA have a charging policy in place for enquiries.

Envirocheck[®] Report: Historical Data Report Datasheet

Order Details:

Order Number:

137099516_1_1

Customer Reference:

17/27107

National Grid Reference:

527720, 184460

Slice:

A

Site Area (Ha):

0.05

Search Buffer (m):

1000

Site Details:

14, Eton Road

LONDON

NW3 4SS

Client Details:

Mr A Davidson

Site Analytical Services Ltd

Unit 14 & 15

River Road Business Park

33 River Road

Barking

IG11 0EA

Report Section	Page Number
Summary	-
Historical Building Plans Information	1
Historical Land Use Information	2
Historical Tanks and Energy Facilities	-
Historical Map List	4
Useful Contacts and Further Information	6

Introduction

The Environment Act 1995 has made site sensitivity a key issue, as the legislation pays as much attention to the pathways by which contamination could spread, and to the vulnerable targets of contamination, as it does the potential sources of contamination. For this reason, Landmark's Site Sensitivity maps and Datasheet(s) place great emphasis on statutory data provided by the Environment Agency and the Scottish Environment Protection Agency; it also incorporates data from Natural England (and the Scottish and Welsh equivalents) and Local Authorities; and highlights hydrogeological features required by environmental and geotechnical consultants. It does not include any information concerning past uses of land. The datasheet is produced by querying the Landmark database to a distance defined by the client from a site boundary provided by the client.

In the attached datasheet the National Grid References (NGRs) are rounded to the nearest 10m in accordance with Landmark's agreements with a number of Data Suppliers.

Copyright Notice

© Landmark Information Group Limited 2017. The Copyright on the information and data and its format as contained in this Envirocheck[®] Report ("Report") is the property of Landmark Information Group Limited ("Landmark") and several other Data Providers, including (but not limited to) Ordnance Survey, British Geological Survey, the Environment Agency and Natural England, and must not be reproduced in whole or in part by photocopying or any other method. The Report is supplied under Landmark's Terms and Conditions accepted by the Customer. A copy of Landmark's Terms and Conditions can be found with the Index Map for this report. Additional copies of the Report may be obtained from Landmark, subject to Landmark's charges in force from time to time. The Copyright, design rights and any other intellectual rights shall remain the exclusive property of Landmark and /or other Data providers, whose Copyright material has been included in this Report.

Report Version v53.0

Data Type	Page Number	On Site	0 to 250m	251 to 500m	501 to 1000m
Historical Building Plans Information					
Areas Cleared Due To Enemy Action	pg 1				8
Above Ground Fuel Tanks (100m)				n/a	n/a
Asbestos (100m)				n/a	n/a
Benzene/Benzole/Naphtha, Naphthalene/Kerosene (100m)				n/a	n/a
Electricity Generation (100m)				n/a	n/a
Electricity Sub-Stations (100m)				n/a	n/a
Gas Industry (100m)				n/a	n/a
Gas Storage (100m)				n/a	n/a
Gas Use (100m)				n/a	n/a
Oil Industry (100m)				n/a	n/a
Oil Storage (100m)				n/a	n/a
Oil Use (100m)				n/a	n/a
Paint based Oils (100m)				n/a	n/a
Paraffin (100m)				n/a	n/a
Petrol and Diesel Industry (100m)				n/a	n/a
Petrol and Diesel Storage (100m)				n/a	n/a
Petrol and Diesel Use (100m)				n/a	n/a
Potential Fuel Gas (100m)				n/a	n/a
Potential Fuel Oil (100m)				n/a	n/a
Potential Fuel Use (100m)				n/a	n/a
Potential Petrol and Diesel (100m)				n/a	n/a
Potential Tanks (100m)				n/a	n/a
Potentially Fuel-related Tanks (100m)				n/a	n/a
Underground Fuel Tanks (100m)				n/a	n/a
Historical Land Use Information					
Former Marshes					
Historical Flood Liabilities					
Potentially Contaminative Industrial Uses (Past Land Use)	pg 2		6	3	12
Potentially Infilled Land (Non-Water)	pg 3				3
Potentially Infilled Land (Water)	pg 3				3

Data Type	Page Number	On Site	0 to 250m	251 to 500m	501 to 1000m
Historical Tanks and Energy Facilities					
Electrical Sub Station Facilities (100m)				n/a	n/a
Electricity Industry Facilities (100m)				n/a	n/a
Gas Industry Facilities (100m)				n/a	n/a
Gas Monitoring Facilities (100m)				n/a	n/a
Miscellaneous Power Facilities (100m)				n/a	n/a
Oil Industry Facilities (100m)				n/a	n/a
Petroleum Storage Facilities (100m)				n/a	n/a
Potential Tanks (100m)				n/a	n/a
Tanks (100m)				n/a	n/a

Map ID	Details	Quadrant Reference (Compass Direction)	Estimated Distance From Site	Contact	NGR
1	Areas Cleared Due To Enemy Action Use: Areas Cleared Due To Enemy Action Plan Name: 070_020_1957_geo1	A14NW (E)	567	1	528307 184465
2	Areas Cleared Due To Enemy Action Use: Areas Cleared Due To Enemy Action Plan Name: 070_029_1963_geo1	A9NW (SE)	728	1	528159 183848
3	Areas Cleared Due To Enemy Action Use: Areas Cleared Due To Enemy Action Plan Name: 070_029_1966_geo1	A9NW (SE)	728	1	528159 183848
4	Areas Cleared Due To Enemy Action Use: Areas Cleared Due To Enemy Action Plan Name: 070_029_1957_geo1	A9NW (SE)	728	1	528159 183848
5	Areas Cleared Due To Enemy Action Use: Areas Cleared Due To Enemy Action Plan Name: 070_025_1963_geo1	A14SE (E)	873	1	528611 184378
6	Areas Cleared Due To Enemy Action Use: Areas Cleared Due To Enemy Action Plan Name: 070_025_1966_geo1	A14SE (E)	873	1	528611 184378
7	Areas Cleared Due To Enemy Action Use: Areas Cleared Due To Enemy Action Plan Name: 070_025_1957_geo1	A14SE (E)	873	1	528611 184378
8	Areas Cleared Due To Enemy Action Use: Areas Cleared Due To Enemy Action Plan Name: 070_023_1957_geo1	A19SE (NE)	959	1	528528 184992

Map ID	Details	Quadrant Reference (Compass Direction)	Estimated Distance From Site	Contact	NGR
9	Potentially Contaminative Industrial Uses (Past Land Use) Use: Railways Date of Mapping: 1991	A13SE (S)	109	1	527735 184329
10	Potentially Contaminative Industrial Uses (Past Land Use) Use: Railways Date of Mapping: 1874 - 1991	A13SE (S)	136	1	527736 184302
11	Potentially Contaminative Industrial Uses (Past Land Use) Use: Railways Date of Mapping: 1896 - 1991	A13SW (S)	160	1	527703 184282
12	Potentially Contaminative Industrial Uses (Past Land Use) Use: Railways Date of Mapping: 1896 - 1991	A13SW (S)	161	1	527712 184279
13	Potentially Contaminative Industrial Uses (Past Land Use) Use: Air Shafts Date of Mapping: 1991	A13SW (S)	185	1	527650 184274
14	Potentially Contaminative Industrial Uses (Past Land Use) Use: Air Shafts Date of Mapping: 1991	A13SW (SW)	208	1	527589 184289
15	Potentially Contaminative Industrial Uses (Past Land Use) Use: Railways Date of Mapping: 1882 - 1991	A13SE (SE)	332	1	528043 184310
16	Potentially Contaminative Industrial Uses (Past Land Use) Use: Railways Date of Mapping: 1882 - 1991	A13SE (SE)	335	1	528041 184298
17	Potentially Contaminative Industrial Uses (Past Land Use) Use: Sawmilling, planing & impregnation [i.e. treatment of timber] Date of Mapping: 1896	A12NE (W)	392	1	527312 184526
18	Potentially Contaminative Industrial Uses (Past Land Use) Use: Air Shafts Date of Mapping: 1896 - 1991	A7NE (SW)	653	1	527169 184087
19	Potentially Contaminative Industrial Uses (Past Land Use) Use: Road haulage Date of Mapping: 1991	A14SW (SE)	662	1	528327 184139
20	Potentially Contaminative Industrial Uses (Past Land Use) Use: Air Shafts Date of Mapping: 1874	A17NE (NW)	799	1	527347 185189
21	Potentially Contaminative Industrial Uses (Past Land Use) Use: Air Shafts Date of Mapping: 1938	A18NW (N)	818	1	527473 185259
22	Potentially Contaminative Industrial Uses (Past Land Use) Use: Railways Date of Mapping: 1876 - 1996	A18NE (N)	857	1	527833 185321
23	Potentially Contaminative Industrial Uses (Past Land Use) Use: Air Shafts Date of Mapping: 1938 - 1951	A17NE (NW)	863	1	527284 185228
24	Potentially Contaminative Industrial Uses (Past Land Use) Use: Hospitals Date of Mapping: 1896 - 1996	A17NE (NW)	878	1	527329 185269
25	Potentially Contaminative Industrial Uses (Past Land Use) Use: Railways Date of Mapping: 1882 - 1991	A14NE (E)	895	1	528619 184616
26	Potentially Contaminative Industrial Uses (Past Land Use) Use: Railways Date of Mapping: 1882 - 1991	A9NE (SE)	897	1	528459 183910
27	Potentially Contaminative Industrial Uses (Past Land Use) Use: Hospitals Date of Mapping: 1951	A12SW (W)	943	1	526775 184283
28	Potentially Contaminative Industrial Uses (Past Land Use) Use: Dyes & pigments [manufacture] Date of Mapping: 1920 - 1949	A19SE (NE)	961	1	528466 185076
29	Potentially Contaminative Industrial Uses (Past Land Use) Use: Railways Date of Mapping: 1876 - 1996	A19NW (N)	963	1	528076 185363

Map ID	Details	Quadrant Reference (Compass Direction)	Estimated Distance From Site	Contact	NGR
30	Potentially Infilled Land (Non-Water) Use: Unknown Filled Ground (Pit, quarry etc) Date of Mapping: 1996	A17NE (NW)	799	1	527347 185189
31	Potentially Infilled Land (Non-Water) Use: Unknown Filled Ground (Pit, quarry etc) Date of Mapping: 1996	A18NW (N)	820	1	527473 185261
32	Potentially Infilled Land (Non-Water) Use: Unknown Filled Ground (Pit, quarry etc) Date of Mapping: 1996	A17NE (NW)	863	1	527284 185228
33	Potentially Infilled Land (Water) Use: Unknown Filled Ground (Pond, marsh, river, stream, dock etc) Date of Mapping: 1951	A9NE (SE)	959	1	528604 184029
34	Potentially Infilled Land (Water) Use: Unknown Filled Ground (Pond, marsh, river, stream, dock etc) Date of Mapping: 1951	A9NE (SE)	976	1	528626 184037
35	Potentially Infilled Land (Water) Use: Unknown Filled Ground (Pond, marsh, river, stream, dock etc) Date of Mapping: 1951	A9SW (SE)	981	1	528334 183663

No Historical Building Plans information available.

The following mapping has been analysed for Historical Land Use Information:

1:10,560	Mapsheets	Published Date
Middlesex	011_00	1873
Middlesex	016_00	1874
Middlesex	012_00	1876
Middlesex	017_00	1882
London	002_SE	1896
London	003_SW	1896
London	006_NE	1896
London	007_NW	1896
Middlesex	011_SE	1896
Middlesex	012_SW	1896
Middlesex	016_NE	1896
Middlesex	017_NW	1896
London	001_00	1920
London	002_00	1920
London	004_00	1920
London	005_00	1920
London	004_00	1938
London	005_00	1938
Middlesex	011_SE	1938
Essex	077_00	1946
Ordnance Survey Plan	TQ28NE	1951
Ordnance Survey Plan	TQ28SE	1951
1:10,000	Mapsheets	Published Date
Ordnance Survey Plan	TQ28SE	1991
Ordnance Survey Plan	TQ28NE	1996

The following mapping has been analysed for Historical Tanks and Energy Facilities:

1:2,500	Mapsheet	Published Date
Ordnance Survey Plan	TQ2784	1954
Ordnance Survey Plan	TQ2884	1955
Ordnance Survey Plan	TQ2884	1970
1:1,250	Mapsheet	Published Date
Ordnance Survey Plan	TQ2784NE	1954
Ordnance Survey Plan	TQ2784NW	1954
Ordnance Survey Plan	TQ2784SE	1954
Ordnance Survey Plan	TQ2784SW	1954
Ordnance Survey Plan	TQ2884NW	1954
Ordnance Survey Plan	TQ2884SW	1954
Ordnance Survey Plan	TQ2784NE	1963
Ordnance Survey Plan	TQ2784SE	1963
Ordnance Survey Plan	TQ2784SW	1966
Ordnance Survey Plan	TQ2884NW	1966
Ordnance Survey Plan	TQ2884SW	1966
Ordnance Survey Plan	TQ2784NW	1969
Ordnance Survey Plan	TQ2784SE	1972
Ordnance Survey Plan	TQ2784SW	1972
Ordnance Survey Plan	TQ2784NE	1973
Ordnance Survey Plan	TQ2884NW	1975
Ordnance Survey Plan	TQ2784SW	1988

Contact	Name and Address	Contact Details
1	Landmark Information Group Limited Imperium, Imperial Way, Reading, Berkshire, RG2 0TD	Telephone: 0844 844 9966 Fax: 0844 844 9951 Email: helpdesk@landmark.co.uk Website: www.landmark.co.uk

Historical Building Plans Information

This data set contains potentially contaminative features such as asbestos, petrol, oil and tanks captured from Historical Building Plans. The Historical Building Plans were produced by the London-based firm Charles E. Goad Ltd. as fire insurance plans, dating back to 1885. The firm ceased production of fire insurance plans in 1970. Most of the important towns and cities of the British Isles are covered. Historical Building Plans are usually at the scales of 1:480 (1 inch to 40 feet) for the British Isles. They were updated every 5-6 years by means of revision sheets designed to be pasted on to the original plans.

It should be noted that Historical Building Plans are only available for certain major towns and cities and in some cases there may only be partial coverage of the search area. It cannot therefore be assumed that the absence of responses under the Historical Building Plans section of this report indicates that no hazards exist. Please check the Historical Building Plans Map List table in the Historical Map List section of this report to establish if Historical Building Plans are available for this search area.

Historical Land Use Information

Landmark's Historical Land Use Data is the result of combined analysis of historical map data captured at 1:10,560 and 1:10,000. A unique comprehensive database of Historic Land Use from the 1840's to 1996 it includes 67 different types of potentially contaminated past industrial land use. This entailed analysing over 60,000 maps and is drawn from at least four, and up to six historical map editions. In addition a seventh layer was also created, known as the land use layer, containing areas of infilled land which are plotted via comparison between two or more map editions.

Historical Tanks and Energy Facilities

In addition to HLU, additional analysis uncovered some of the most dangerous sources of contamination (past and present tanks, petrol storage, oil, gas, electricity, miscellaneous facilities). This data set covers over 390,000 Historical Tanks and Energy facilities in Great Britain and was captured from post war 1:2500 and 1:1250 Ordnance Survey historical mapping covering a period from 1943 to 1996.