

This report has been produced at the request of the client and is intended to provide information only. It is not intended to be used for any other purpose. The client is responsible for ensuring that the information provided is accurate and up to date. The client is also responsible for ensuring that the information provided is used for the purpose intended. The client is also responsible for ensuring that the information provided is not used for any other purpose. The client is also responsible for ensuring that the information provided is not used for any other purpose.

Arboricultural Legend

- Tree
- Tree to be removed
- Tree to be retained
- Tree to be planted
- Tree removed
- Clearance of Removal
- Risk Protection Area
- Construction Exclusion Zone

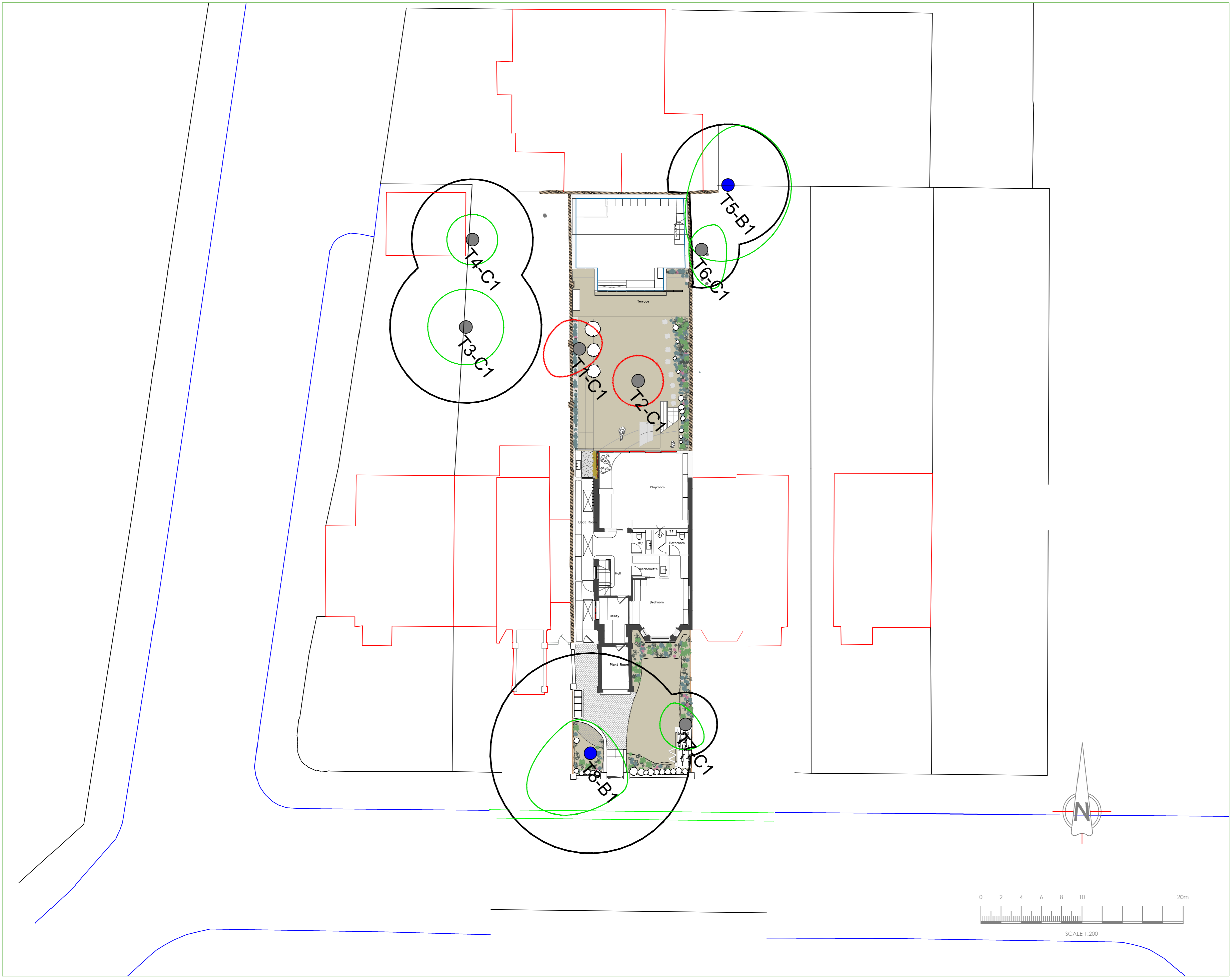

General Notes

- Tree canopies have been measured and plotted at their cardinal points for clarity and presentation purposes.
- The location and attributes of off-site trees have been approximated unless otherwise stated.
- The Root Protection Area (RPA) is a layout design tool indicating the minimum area around a tree deemed to contain sufficient roots and rooting volume to maintain the tree's viability and where protection of the roots and soil structure is to be treated as a priority. (Refer to main report for further details)
- Site traffic or obstructions encountered at the time of the survey may have resulted in arboreal features being omitted or their attributes being approximated.
- Tree works are to be undertaken by qualified contractors to BS3998:2010.
- Trees are to be Risk Assessed for nesting birds and bats.
- The arboricultural survey is based on the supplied topographical survey. The location of features shown has not been checked.

Survey Control

Sheet 1

| Rev | Date | Description | CAD |
|-----|------|-------------|-----|
| | | | |

Client
mr. r. leeming



ACS Consulting
 5111 Finsbury Street
 London
 EC2A 4EJ
 0141 954 1533
 info@acsconsulting.co.uk

Arboricultural Survey
 14 eton road
 london

Plotted Scale: A2 @ 1:200

| Surveyor: | CAD: | Checker: | Rev: |
|-----------|------|----------|------|
| IRM | SPT | IRM | |

Date of issue: June 2017 ACS Ref No: ARB/3604/Y200