

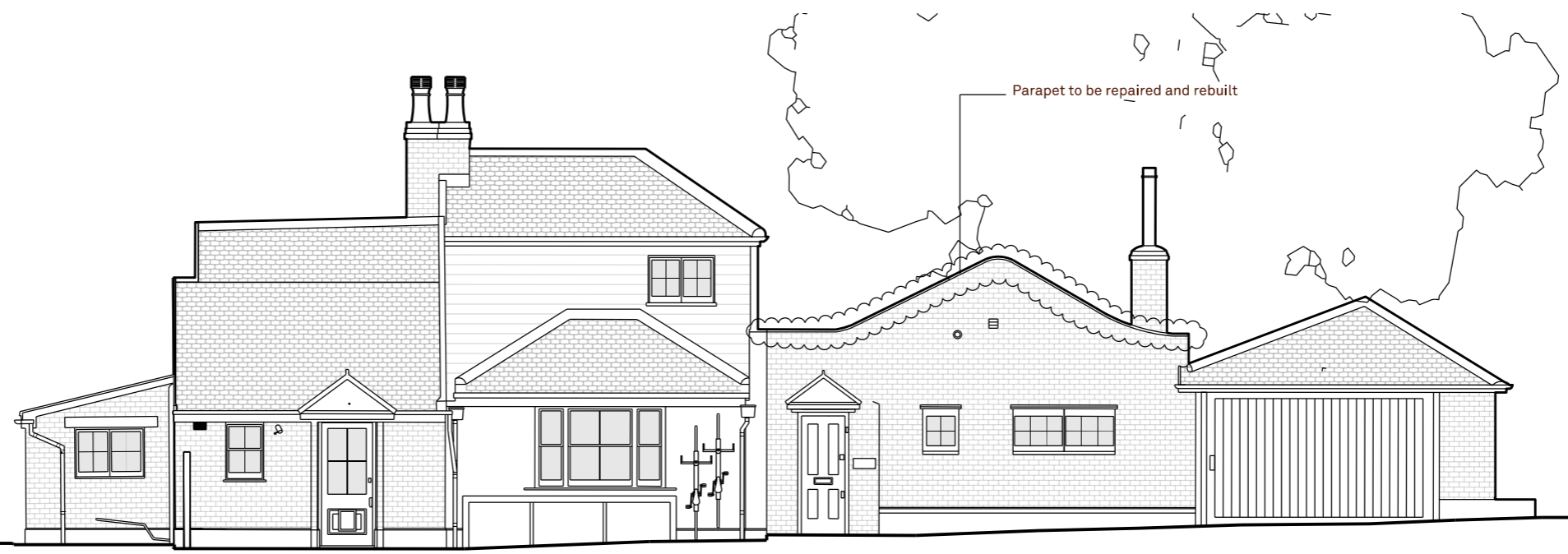

SE  
300 Proposed South-East Elevation

Window to be replaced



Parapet to be repaired and rebuilt

NW  
300 Proposed North-West Elevation

A3	Revisions					
	Rev	Date	By	Description	Checked	Approved
	T2	25.11.16	JRT	DRAWINGS TO ALIGN WITH PRICED SCHEDULE		
	T3	06.02.17	ABF	DRAWINGS ALIGNED WITH REDUCED SCOPE		
	P4	27.09.17	LP	FOR PLANNING		

Notes:

Client Sign Off

Architect / Originator:  
Tate Harmer LLP  
Unit G1 B2, Stamford Works,  
3 Gillet Street, London, N16 8JH

Client:  
Client Confidential

Project:  
Chestnut Cottage

Drawing Title:  
Proposed Elevations - South East & North West

Drawing Number: CCH THA PR AL 300 P4<sup>Revision</sup>

Do not scale. All dimensions to be checked on site. This drawing is copyright.

Date of Origin: 03.03.16  
Drawn By: JR

Scale/s: 1:100

Drawing Status: TENDER