

**NOTES:**

1. This drawing is to be read in conjunction with all relevant contract documentation from the design team, with any conflicting information to be brought to the attention of Ash&So Architecture in writing before commencing on site.
2. The contractor is to check and verify all levels and dimensions before construction. Any discrepancies are to be brought to the attention of Ash&So Architecture in writing before commencing on site.
3. All dimensions in mm, unless otherwise stated.
4. Do not scale from this drawing.
5. All sub base and concrete design and specification to engineer's details. All diagrams provided here are purely indicative.
6. Waterproofing of any element to be specified by others.
7. All proprietary products shall be installed in accordance with manufacturers written instructions.

1  
NLA105-08 REVC

1  
NLA105-08 REVC

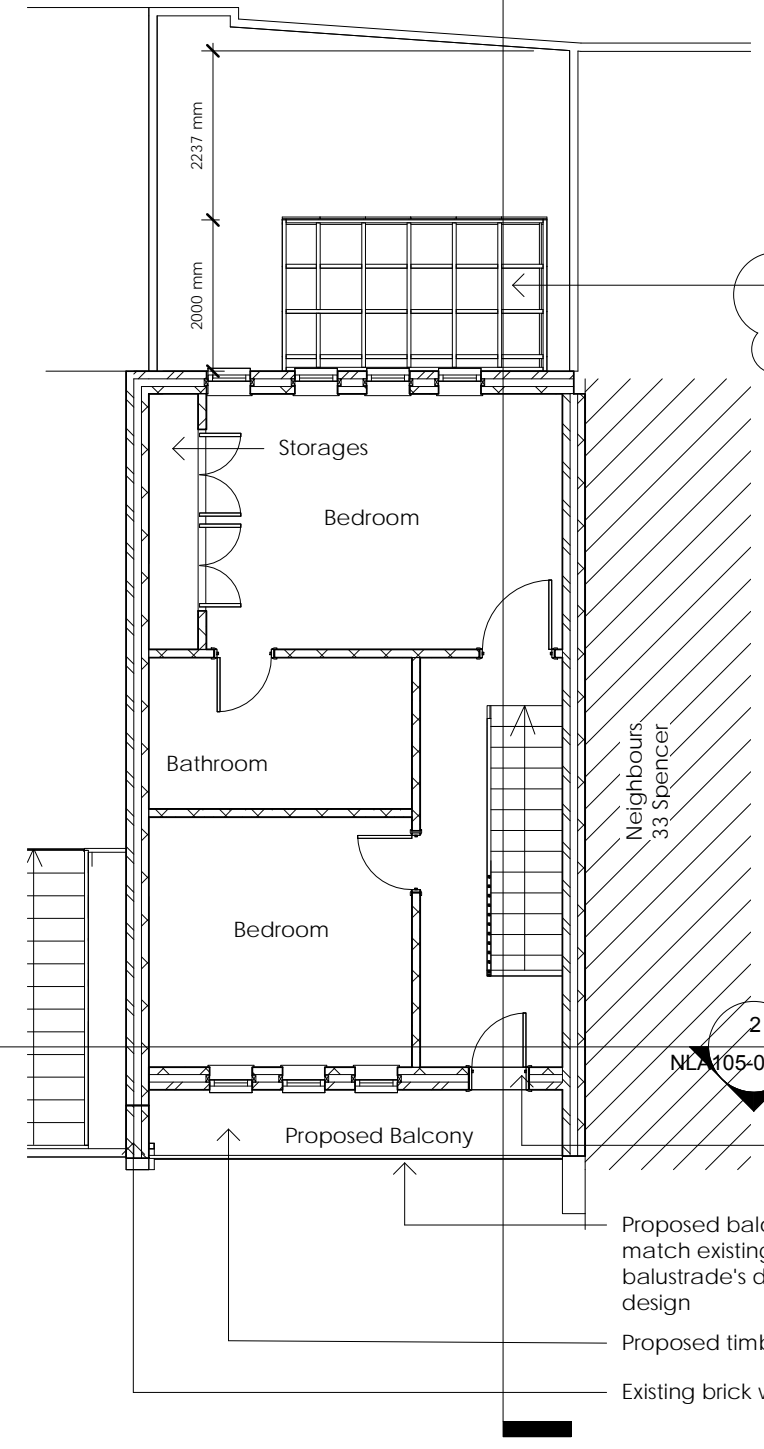
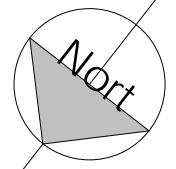

Proposed conservatory double glazed roof, materials complement the colour and texture of the materials in

2  
NLA105-08 REVC

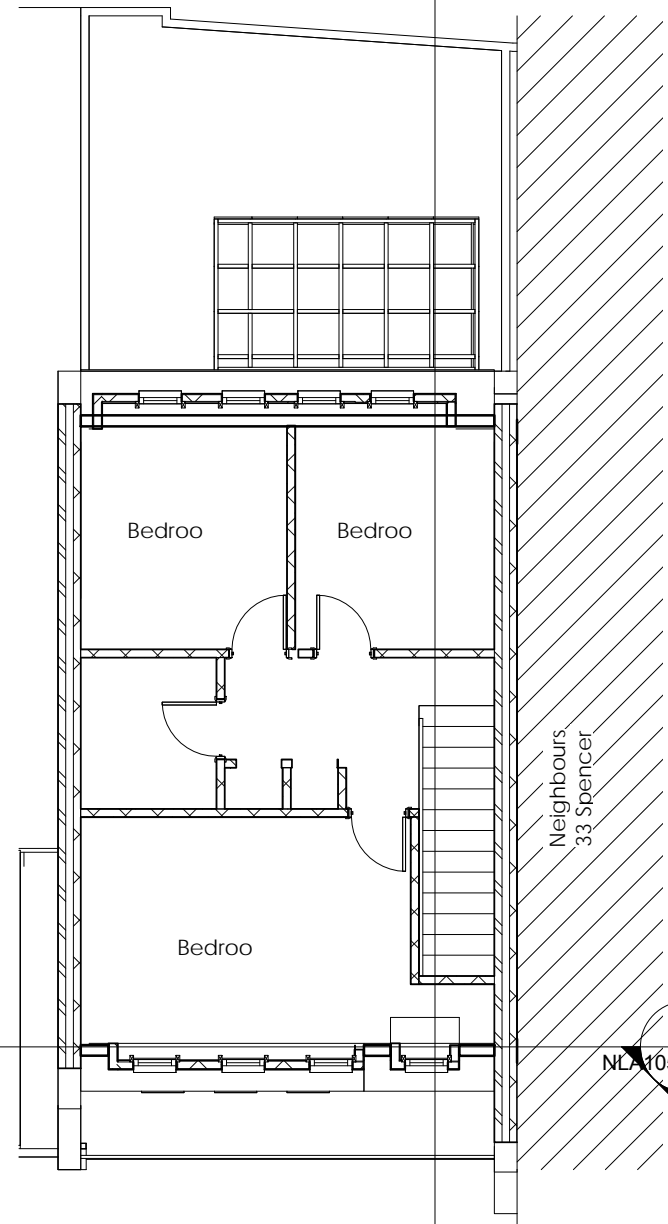

2  
NLA105-08 REVC

2 Proposed Second Floor Plan

1 Proposed First Floor Plan

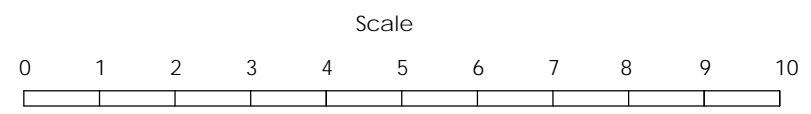

**Project**  
34 Spencer Walk NW3

**Project**  
NLA105

**Sheet**  
NLA105-07 REVC

**Sheet**  
Proposed Floor Plans

Rev:  
09.06.17 - REVA - North sign and scale bar added  
13.07.17 - REVB - Revised Extension Conservatory dimension / material / area and changing existing windows in living room to external double glazed door  
13.08.17 - REVC - Update conservatory extension from 3m to 2m.  
- Add bi fold doors on side to enhance the ventilation  
- Increase the area the proposed garden and reduce the sq.m of the conservatory  
- propose materials that complement the colour and texture of the materials in the existing building

**Drawing**  
1 : 100

**Paper**  
A3

**Drawn**  
SL  
21/05/17

**Checked**  
SL  
21/05/17

**NEWLAKE ARCHITECTURE**  
Architectural & Planning Services

NewLake Architecture & Planning  
40 Rosehill Avenue, Sutton SM1 3HG  
T: (+44) 07534 053266 / 07854 841149  
E: studio@ashandso.co.uk