

1 Proposed Front Elevation

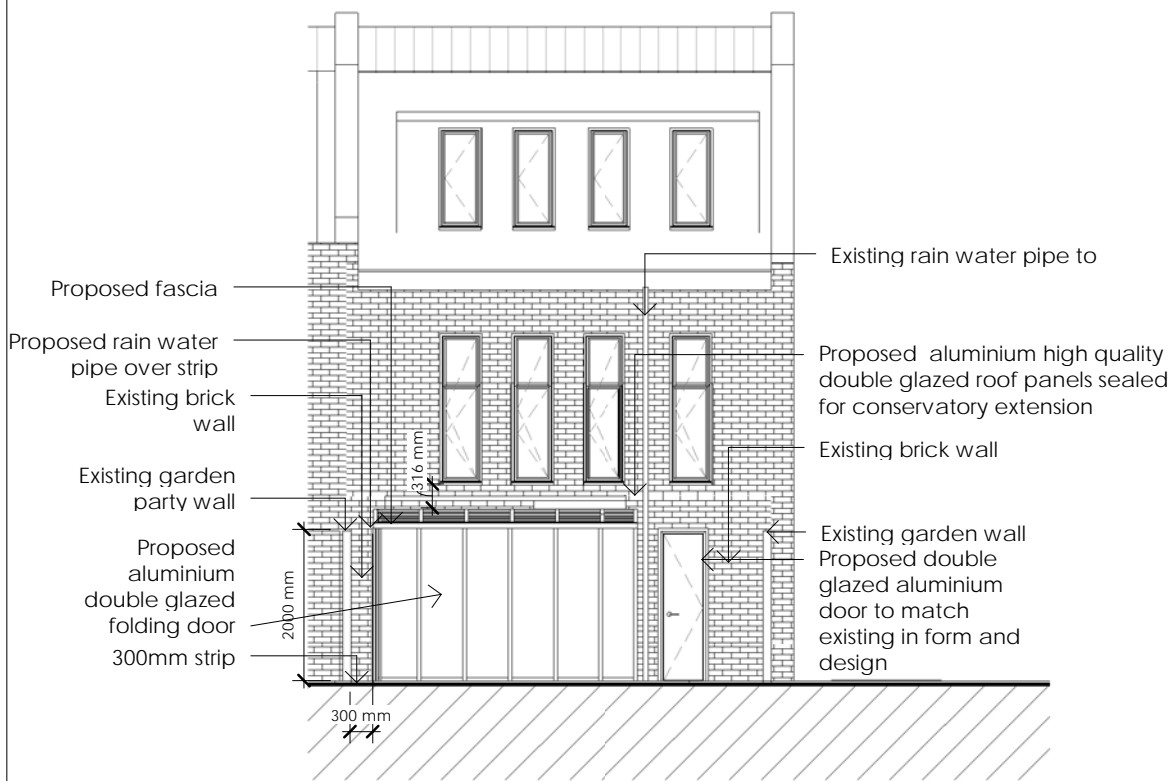

2 Proposed Rear Elevation



3 Timber floor balcony with metal hand

Property address 30 Spencer Walk

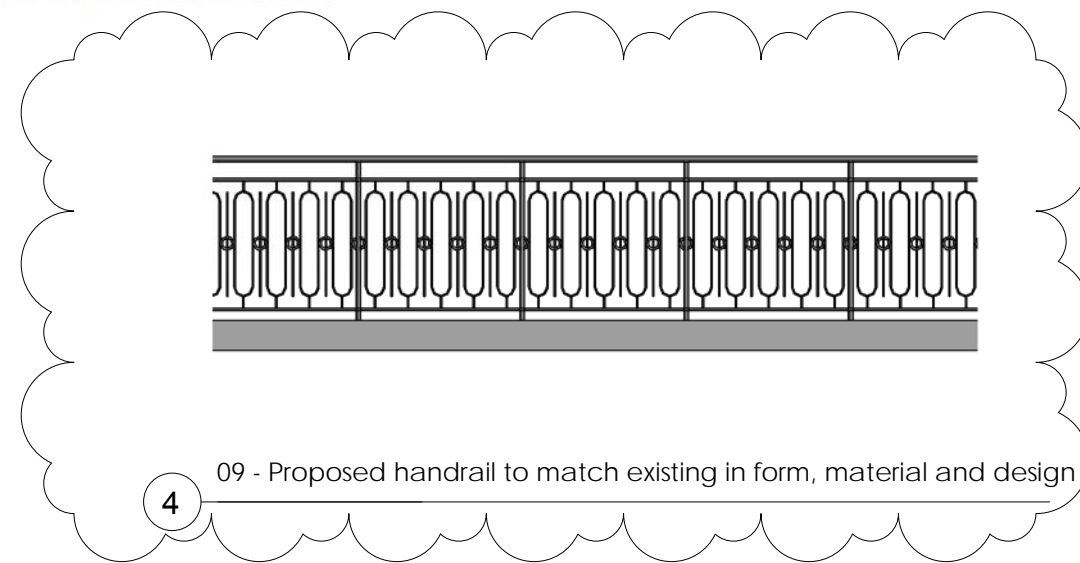
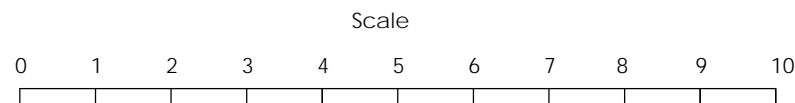

4 09 - Proposed handrail to match existing in form, material and design

NOTES:

1. This drawing is to be read in conjunction with all relevant contract documentation from the design team, with any conflicting information to be brought to the attention of Ash&So Architecture in writing before commencing on site.
2. The contractor is to check and verify all levels and dimensions before construction. Any discrepancies are to be brought to the attention of Ash&So Architecture in writing before commencing on site.
3. All dimensions in mm, unless otherwise stated.
4. Do not scale from this drawing.
5. All sub base and concrete design and specification to engineer's details. All diagrams provided here are purely indicative.
6. Waterproofing of any element to be specified by others.
7. All proprietary products shall be installed in accordance with manufacturers written instructions.

Project
34 Spencer Walk NW3
Project
NLA105

Sheet
NLA105-09 REV.C
Sheet
Proposed Elevations

Rev:
09.06.17 - REVA - Scale bar added
13.07.17 - REV.B - Revised Extension Conservatory dimension / material / area and changing existing windows in living room to external double glazed door

Drawing
Scale indicated
Paper
A3

Drawn
SL
Checked
SL

Drawn
21/05/17
Checked
21/05/17

NEWLAKE
ARCHITECTURE
Architectural & Planning Services

NewLake Architecture & Planning
40 Rosehill Avenue. Sutton SM1 3HG
T: (+44) 07534 053266 / 07854 841149
E: studio@ashandso.co.uk