

Proposed double glazed aluminium door to match existing Neighbours balcony's doors
 Proposed metal hand rail to match existing neighbours handrails materials, geometrv and
 Existing brick wall
 Proposed raised timber
 Existing drainage pipe

1 Proposed 3D Front View

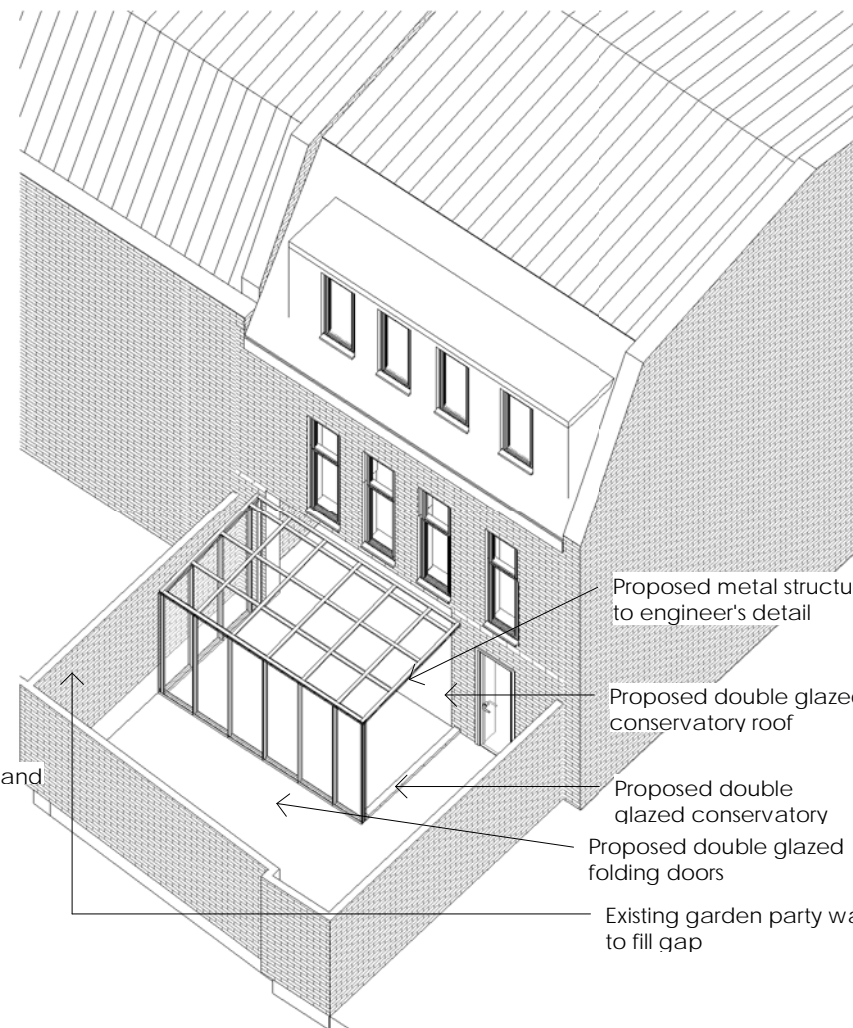

Proposed metal structure to engineer's detail
 Proposed double glazed conservatory roof
 Proposed double glazed conservatory
 Proposed double glazed folding doors
 Existing garden party wall to fill gap

2 Proposed 3D Rear View

NOTES:

1. This drawing is to be read in conjunction with all relevant contract documentation from the design team, with any conflicting information to be brought to the attention of Ash&So Architecture in writing before commencing on site.
2. The contractor is to check and verify all levels and dimensions before construction. Any discrepancies are to be brought to the attention of Ash&So Architecture in writing before commencing on site.
3. All dimensions in mm, unless otherwise stated.
4. Do not scale from this drawing.
5. All sub base and concrete design and specification to engineer's details. All diagrams provided here are purely indicative.
6. Waterproofing of any element to be specified by others.
7. All proprietary products shall be installed in accordance with manufacturers written instructions.



3 Property address 11 & 12 Spencer Walk



5 Property address 33 Spencer walk

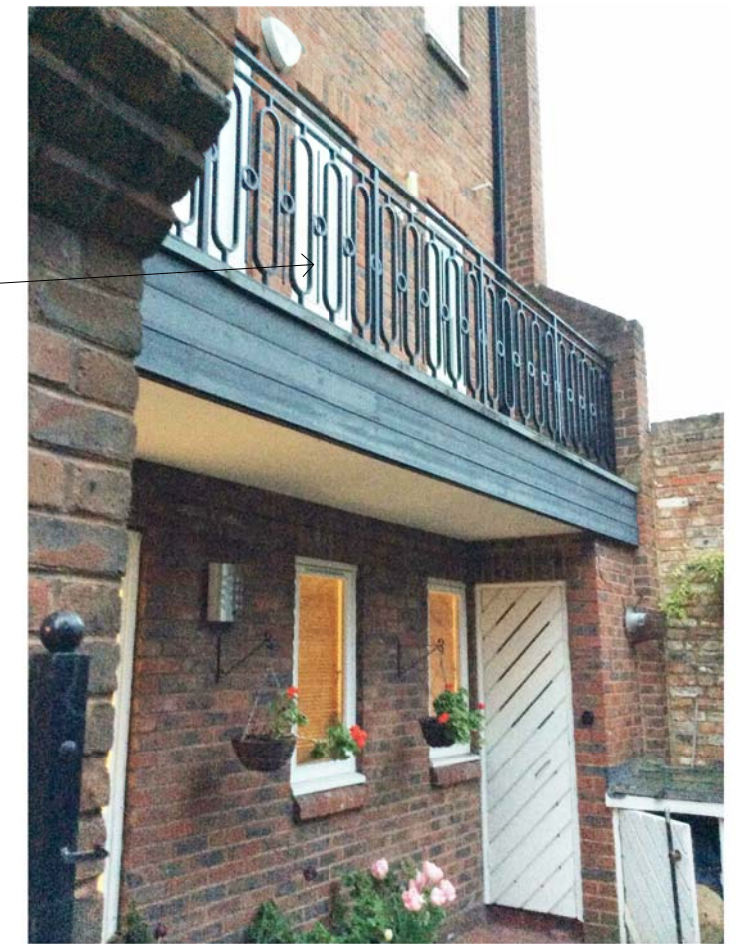

Project
 34 Spencer Walk NW3
Project
 NLA105

Sheet
 NLA105-10REVC
Sheet
 Proposed 3D Views

Rev:
 09.06.17 - REVA - Scale bar added
 13.07.17 - REV B - Revised Extension Conservatory dimension / material / area and changing existing windows in living room to external double glazed door

Drawing
 1 : 1000
Paper
 A3

Drawn
 SL
Checked
 SL

Drawn
 21/05/17
Checked
 21/05/17

NEWLAKE
ARCHITECTURE

Architectural & Planning Services

NewLake Architecture & Planning
 40 Rosehill Avenue, Sutton SM1 3HG
 T: (+44) 07534 053266 / 07854 841149
 E: studio@ashandso.co.uk