

Proposed Rear Elevation 1:100 @ A3

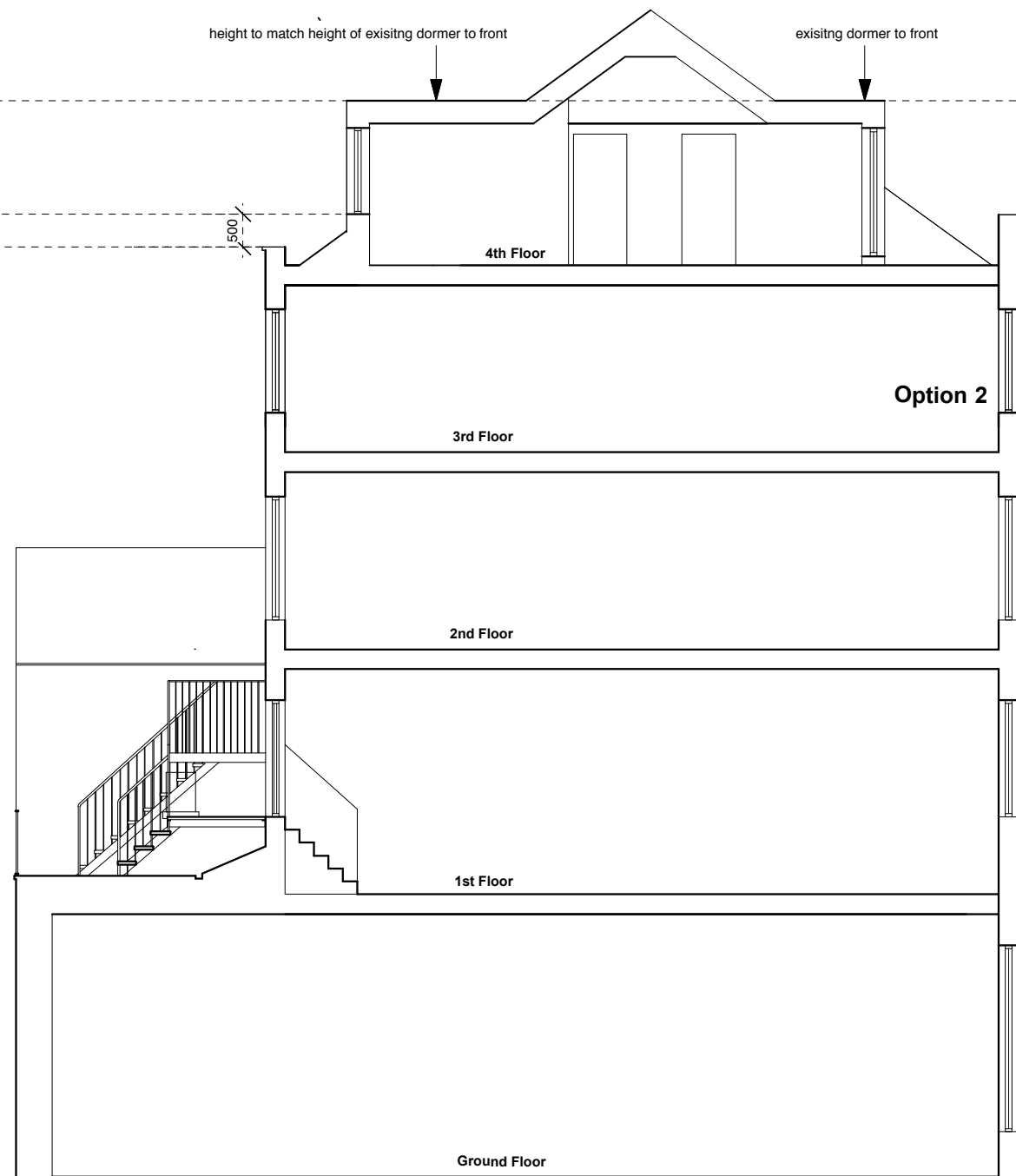

Proposed Section 1:100 @ A3

Rev A. 03.10.17- terrace removed and replaced with dormer window

FRANCIS ARCHITECTS		
Notes	This drawing is copyright Francis Architects. All dimensions to be checked on site and any discrepancy, error or omission reported to the architect. This drawing shall be read in conjunction with all relevant architect and engineers' drawings and specifications.	
Project	66A Hampstead High Street, NW3	
Date	03.10.17	Scale 1:100 at A3
Drawing Title	Proposed Rear Elevation and Proposed Section	
Drawing Status	Planning Application	Drawing No. 14002A

