

- NOTES:
1. This drawing is copyright of Scancon Architects Ltd.
 2. Subject to detailed Survey.
 3. Use figured dimensions only.
 4. Contractors to notify architect immediately of any dimensional discrepancy.

- Revisions:
- / - September 2017: Issued to Local Authority as part of an application for discharge of conditions.

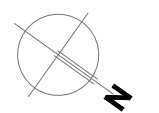
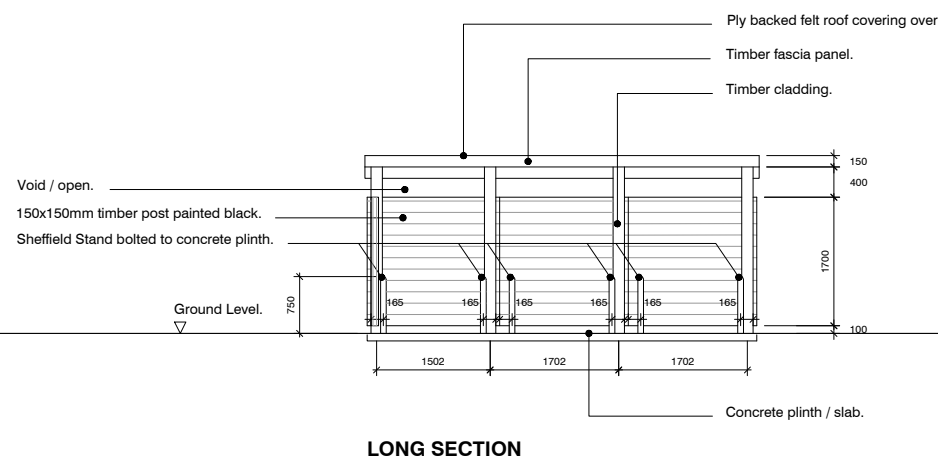
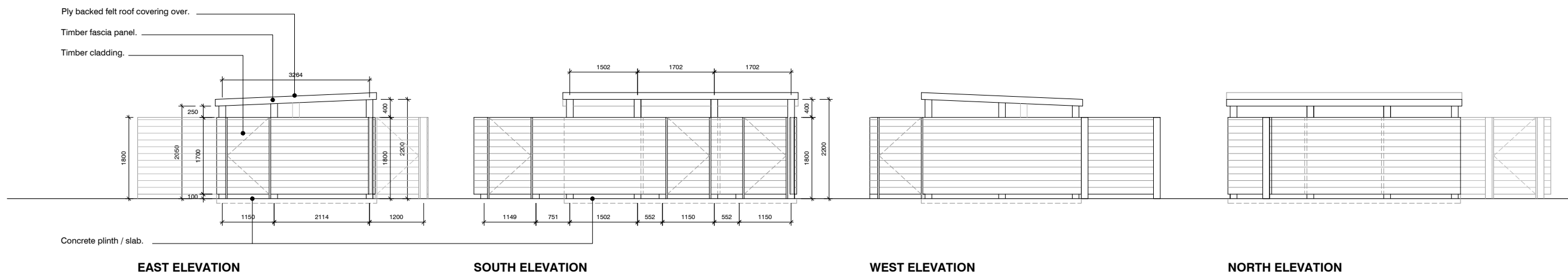
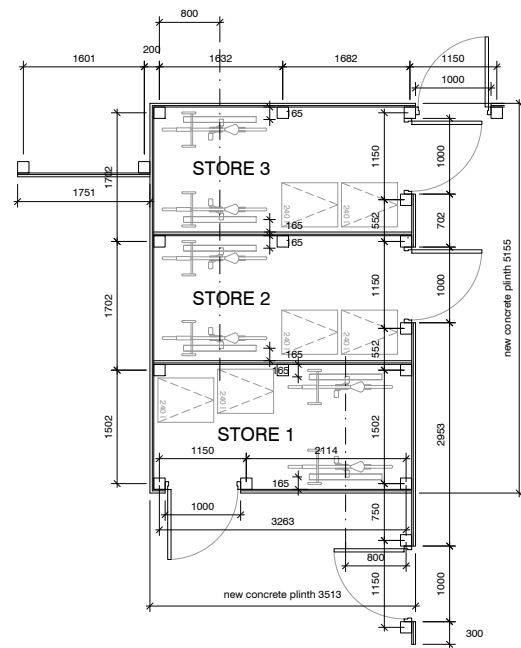

drawing status: **PLANNING**

job title:
FLATS 2 & 2A
KINGSCROFT ROAD
London, NW2 3QG

client:
Hyjan Investments Holdings Ltd

drawn: **COVERED & SECURE CYCLE AND REFUSE ENCLOSURE**
Proposed Layout scale: 1:50@A1

mk audited: bgd date: 09/2017 1:100@A3

job No: **0248** | org. No: **PL 23** | rev: /

SCALE: 0 5 m