

— To be removed

Notes:

- Existing stair landing from lower ground floor to first floor entrance to be retained.
- Existing tensile fabric canopy to be removed.
- Existing structure for canopy to be removed.
- Existing entrance door to be retained.
- Existing structure to landing to be retained.

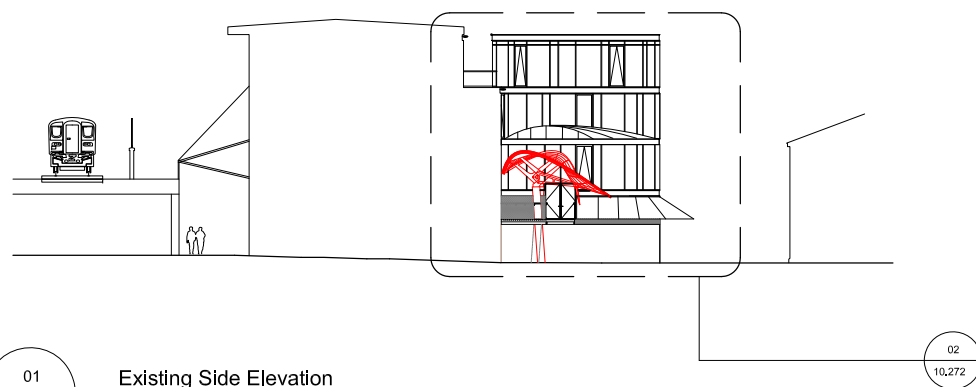

01 Existing Side Elevation
10.272 Scale 1:500 @ A3

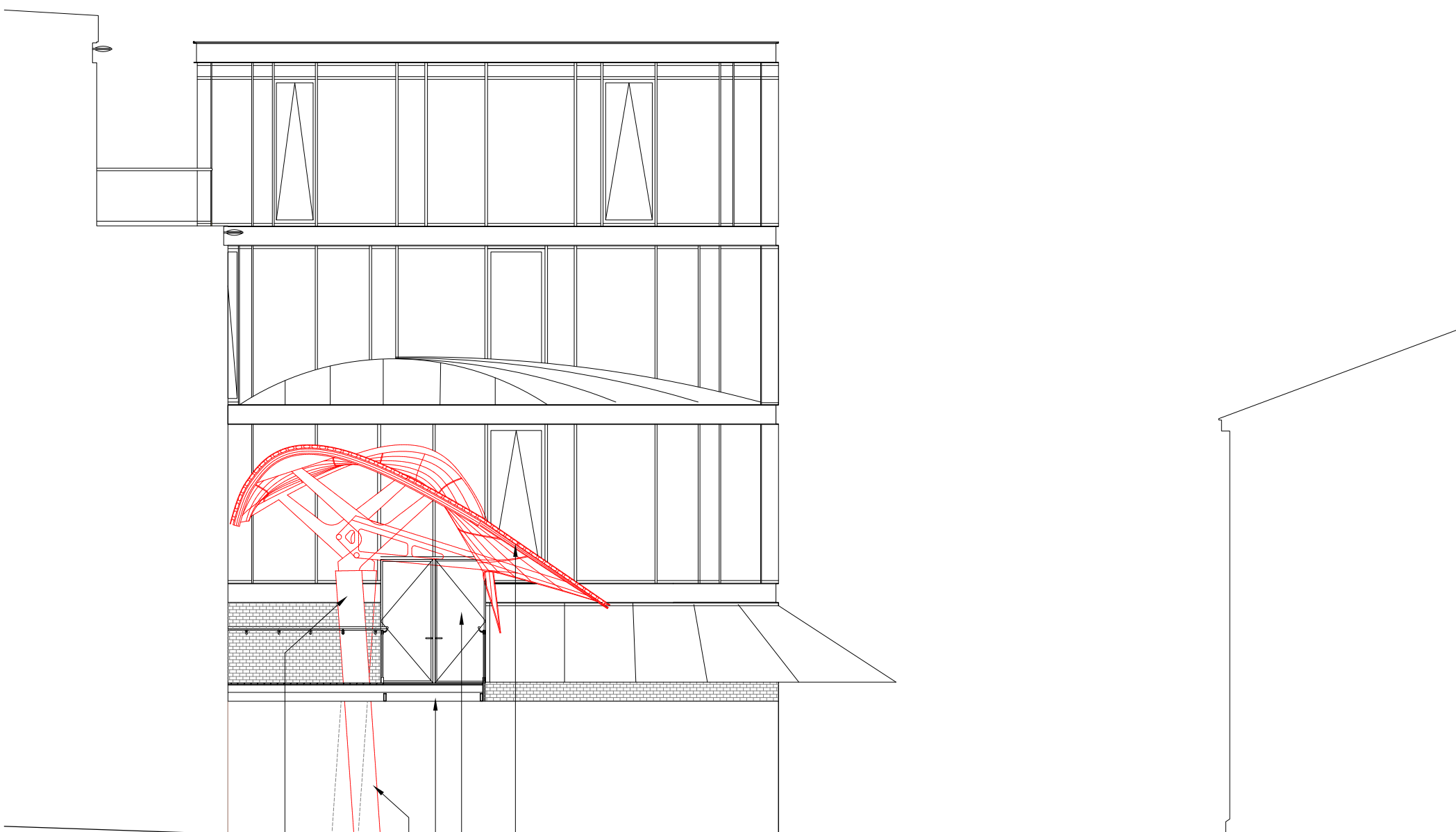

02 Existing Side Elevation
10.272 Scale 1:100 @ A3



For Planning

Rev.	Description.	By	Date
P1	Issued for Planning	TJ	29.09.17

Client

Stanley Sidings

Project

Camden Market Buildings A&B

Title

Existing & Demolition Side Elevation

Project No.	Drawing No.	Rev.
1629.2	10.272	P1
Scale	1:50 @ A1	1:100 @ A3
Drawn	Checked	Date
PP	TJ	24.02.17

Do not scale from this drawing. The Contractor is to take and check all dimensions on site before work commences. Discrepancies must be reported to the Architect. Subcontractors must verify all dimensions on site before making a shop drawing or commencing manufacturing. This drawing is copyright. ©